

GENERAL NOTES - FLOOR PLANS

- FIRST FLOOR FINISH FLOOR ELEVATION 100'-0" = USGS 1056.00. REFER TO CIVIL PLANS.
- SEE BC SERIES DRAWINGS FOR RATED PARTITION LOCATIONS.
- SEE ROOM FINISH SCHEDULE & SPECIFICATIONS FOR INTERIOR FINISH SPECIFICATIONS.
- CHURCH IS RESPONSIBLE TO PROVIDE ALL APPLICABLE SIGNAGE IN COMPLIANCE WITH A117.1-2009 ACCESSIBILITY GUIDELINES CHAPTER 7, ADAAG GUIDELINES 4.1.3(16) AND 4.30. THE CHURCH IS RESPONSIBLE FOR PROVIDING REQUIRED ASSISTIVE LISTENING SYSTEMS THAT COMPLY WITH ADAAG GUIDELINES 4.33.6 AND 4.33.7. TACTILE EGRESS SIGNAGE SHALL BE PROVIDED AND MOUNTED AT 60" A.F.F. TACTILE EGRESS SIGNAGE SIZE AND LOCATION SHALL COMPLY WITH STATE, LOCAL AND ACCESSIBILITY CODES. REFER TO SPECIFICATIONS FOR ADDITIONAL INFORMATION PERTAINING TO A SPECIFIC ITEM OR MATERIAL.
- REFER TO THE COVER SHEET FOR ADDITIONAL GENERAL NOTES.
- CONTRACTOR TO PROVIDE BLOCKING IN PARTITIONS FOR PARTITION MOUNTED ITEMS INDICATED. CONTRACTOR ALSO TO COORDINATE QUANTITY AND LOCATIONS WITH THE OWNER FOR OWNER FURNISHED / CONTRACTOR INSTALLED ITEMS.
- PARTITIONS ARE TYPE 708A UNLESS NOTED OTHERWISE.
- TOILET ACCESSORY TYPES ARE INDICATED BY T (#) AS SHOWN ON THE CALL OUT PLAN, AND/OR ON ENLARGED PLANS, AND/OR ON THE INTERIOR ELEVATIONS. REFER TO SPECIFICATION SECTION 10 26 13 FOR SCHEDULE. SEE A800 SERIES DRAWINGS FOR CEILING FINISHES, CEILING HEIGHTS, AND OTHER CEILING INFORMATION.
- PARTITION TYPES ARE INDICATED BY 621A, 710C, ETC. AS SHOWN ON THE FLOOR PLANS. SEE AP105 & AP106 DRAWINGS FOR PARTITION TYPES AND DETAILS.
- REFER TO SHEET A601 FOR DOOR & FRAME ELEVATIONS.
- REFER TO SHEET A602 FOR DOOR AND FRAME DETAILS.
- BRACE CMU WALLS IN ALL INSTANCES WHERE UNBRACED LENGTH OF WALL EXCEEDS 8'-0" O.C. FOR 4" CMU WALLS, 12'-0" O.C. FOR 6" CMU WALLS, OR 18'-0" O.C. FOR 8" CMU WALLS.
- SEE "S" SHEETS FOR DESIGN LOADS.
- CONTRACTOR TO PROVIDE VERTICAL GYPSUM BOARD CONTROL JOINTS AT DOOR OPENINGS UNLESS NOTED OTHERWISE.
- PROVIDE FLOOR SUBSTRATE SURFACES SMOOTH, FREE OF RIDGES, RIPPLES, DEPRESSIONS, AND OTHER DEFECTS. CHECK FLOOR SURFACES WITH A TEN FOOT LONG METAL STRAIGHTEDGE AND USING APPROPRIATE MATERIALS. FILL TROUGHS AND DEFLECTIONS OF FLOOR SURFACES. FILL DEPRESSIONS AND REPAIR CRACKS. SUBFLOOR SURFACES SHALL BE CLEAN, SMOOTH, LEVEL WITH NO APPARENT VARIATION AND SUITABLE TO RECEIVE NEW FINISH FLOOR MATERIALS.

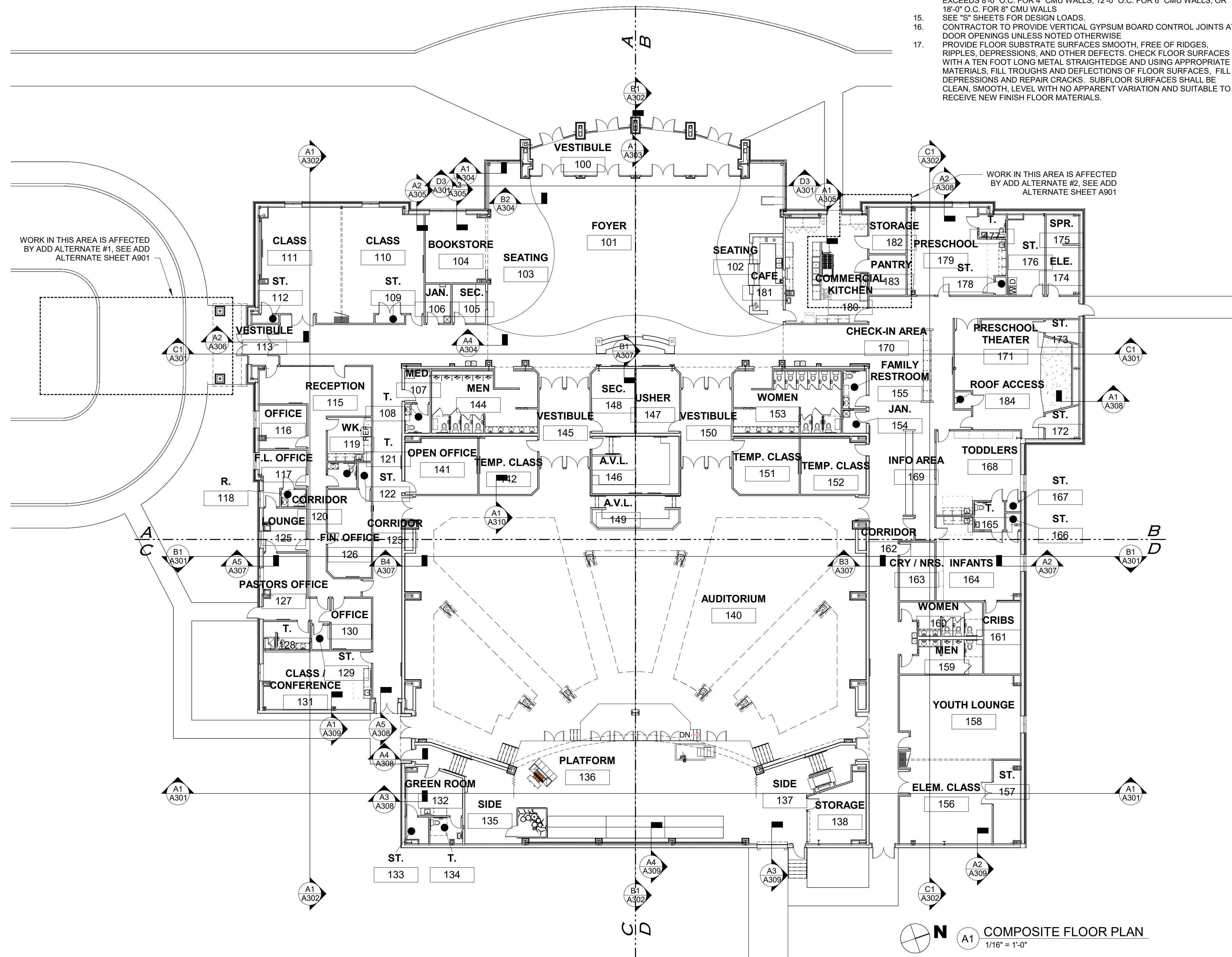

NEW BUILDING FOOTING:
GALILEE BAPTIST CHURCH
 6300 WOODYARD ROAD,
 UPPER MARLBORO, MD 20772

DRAWING	DATE
<input type="checkbox"/> DD MEETING #2	09/10/2019
<input type="checkbox"/> DD MEETING #3	10/06/2023
<input type="checkbox"/> BID SET	11/15/2023
<input checked="" type="checkbox"/> AVL COORD / BID SET	01/31/2024
<input type="checkbox"/> PERMIT SET	

REVISIONS/ADDENDUMS

COMPOSITE FLOOR PLAN
A100
 OF SHEETS
216118

CODED NOTES - FLOOR PLANS

- 1 TRANSITION BETWEEN FLOOR FINISHES
- 2 OPERABLE PARTITION, SEE SPECIFICATIONS
- 3 WHEELCHAIR SPACE
- 4 OWNER FINISHED EQUIPMENT
- 5 EXIT EGRESS BRAILLE SIGNAGE, INSTALL AT 60" A.F.F. SEE DETAIL D1 / A501
- 6 SECURE DROP BOX
- 7 ALUMINUM STOREFRONT SYSTEM
- 8 KNEE WALL TO BE 54" ABOVE FINISH FLOOR
- 9 APPLY 4'-0" H. FRP PANELS DIRECTLY ON TOP OF MOP SINK ON WALLS ADJACENT TO SINK. APPLY CAULK TO TOP AND SIDE EDGES OF PANELS. EXTEND 3'-0" EACH WAY FROM CORNER.
- 10 SOFFIT ABOVE
- 11 KNEE WALL TO BE 48" ABOVE FINISH FLOOR
- 12 FIRE EXTINGUISHER, TYPE 1 - WALL BRACKET MOUNTED. MOUNT TOP OF EXTINGUISHER AT 48" A.F.F.
- 13 FIRE EXTINGUISHER, TYPE 2 - SEMI-RECESSED CABINET. MOUNT TOP OF CABINET AT 4' 6" A.F.F.
- 14 FIRE EXTINGUISHER, TYPE 3 - SEMI-RECESSED CABINET, 1 HR. RATED. MOUNT TOP OF CABINET AT 4' 6" A.F.F.
- 15 T.V. MONITOR LOCATION (BY OWNER). PROVIDE 2X FIRE TREATED WOOD BLOCKING. TV MOUNT BY OWNER. SEE DETAIL D2 / A501
- 16 LOCATION OF FRONT SCREEN PROJECTOR
- 17 FRONT PROJECTION SCREEN BY "DALITE" OR EQUAL
- 18 ELECTRIC WATER COOLER LOCATION
- 19 HOT WATER TANK LOCATION
- 20 BIBLE SHELF TOP AT 60" A.F.F. SEE SECTION D5 / A501
- 21 DUAL CEILING MOUNT TV LOCATION (BY OWNER)
- 22 ELECTRICAL PANEL LOCATION
- 23 TWO TV'S SERVE AS CAFE MENU BOARD. OWNER FURNISHED CONTRACTOR INSTALLED. PROVIDE 2X FIRE TREATED WOOD BLOCKING.
- 24 TWO WAY MIRROR GLASS IN THIS WINDOW
- 25 PUSH PLATE AUTOMATIC DOOR SWITCH. MOUNT CENTERLINE @ 48" AFF. THIS DOOR TO BE EQUIPPED WITH DELAYED EGRESS HARDWARE
- 26 CURTAIN (BY OWNER)
- 27 ROOFTOP ACCESS LADDER - COTTERMAN SERIES F WITH SAFETY CAGE WHEN NEEDED DUE TO HEIGHT AND SELF CLOSING SAFETY GATES OR APPROVED EQUAL. PROVIDE REQUIRED BLOCKING FOR LADDER SUPPORT IN WALL
- 28 AESS (ARCHITECTURALLY EXPOSED STRUCTURAL STEEL) THIS COLUMN 3-SIDED FIREPLACE WITH CUSTOM ENCLOSURE. SEE DETAILS

GENERAL NOTES - FLOOR PLANS

1. FIRST FLOOR FINISH FLOOR ELEVATION 100'-0" = USGS 1056.00. REFER TO CIVIL PLANS.
2. SEE BC SERIES DRAWINGS FOR RATED PARTITION LOCATIONS.
3. SEE ROOM FINISH SCHEDULE & SPECIFICATIONS FOR INTERIOR FINISH SPECIFICATIONS.
4. CHURCH IS RESPONSIBLE TO PROVIDE ALL APPLICABLE SIGNAGE IN COMPLIANCE WITH A117.1-2009 ACCESSIBILITY GUIDELINES CHAPTER 7. ADAAG GUIDELINES 4.1.3(16) AND 4.30. THE CHURCH IS RESPONSIBLE FOR PROVIDING REQUIRED ASSISTIVE LISTENING SYSTEMS THAT COMPLY WITH ADAAG GUIDELINES 4.33.6 AND 4.33.7. TACTILE EGRESS SIGNAGE SHALL BE PROVIDED AND MOUNTED AT 60" A.F.F. TACTILE EGRESS SIGNAGE SIZE AND LOCATION SHALL COMPLY WITH STATE, LOCAL AND ACCESSIBILITY CODES. REFER TO SPECIFICATIONS FOR ADDITIONAL INFORMATION PERTAINING TO A SPECIFIC ITEM OR MATERIAL.
5. REFER TO THE COVER SHEET FOR ADDITIONAL GENERAL NOTES.
6. CONTRACTOR TO PROVIDE BLOCKING IN PARTITIONS FOR PARTITION MOUNTED ITEMS INDICATED. CONTRACTOR ALSO TO COORDINATE QUANTITY AND LOCATIONS WITH THE OWNER FOR OWNER FURNISHED / CONTRACTOR INSTALLED ITEMS.
7. PARTITIONS ARE TYPE 708A UNLESS NOTED OTHERWISE.
8. TOILET ACCESSORY TYPES ARE INDICATED BY T (#) AS SHOWN ON THE CALL OUT PLAN, AND/OR ON ENLARGED PLANS, AND/OR ON THE INTERIOR ELEVATIONS. REFER TO SPECIFICATION SECTION 10 26 13 FOR SCHEDULE. SEE A800 SERIES DRAWINGS FOR CEILING FINISHES, CEILING HEIGHTS, AND OTHER CEILING INFORMATION.
9. PARTITION TYPES ARE INDICATED BY 621A, 710C, ETC. AS SHOWN ON THE FLOOR PLANS. SEE AP105 & AP106 DRAWINGS FOR PARTITION TYPES AND DETAILS.
10. REFER TO SHEET A601 FOR DOOR & FRAME ELEVATIONS.
11. REFER TO SHEET A602 FOR DOOR AND FRAME DETAILS.
12. BRACE CMU WALLS IN ALL INSTANCES WHERE UNBRACED LENGTH OF WALL EXCEEDS 8'-0" O.C. FOR 4" CMU WALLS, 12'-0" O.C. FOR 6" CMU WALLS, OR 18'-0" O.C. FOR 8" CMU WALLS.
13. SEE 'S' SHEETS FOR DESIGN LOADS.
14. CONTRACTOR TO PROVIDE VERTICAL GYPSUM BOARD CONTROL JOINTS AT DOOR OPENINGS UNLESS NOTED OTHERWISE.
15. PROVIDE FLOOR SUBSTRATE SURFACES SMOOTH, FREE OF RIDGES, RIPPLES, DEPRESSIONS, AND OTHER DEFECTS. CHECK FLOOR SURFACES WITH A TEN FOOT LONG METAL STRAIGHTEDGE AND USING APPROPRIATE MATERIALS, FILL TROUGH AND DEFLECTIONS OF FLOOR SURFACES. FILL DEPRESSIONS AND REPAIR CRACKS. SUBFLOOR SURFACES SHALL BE CLEAN, SMOOTH, LEVEL WITH NO APPARENT VARIATION AND SUITABLE TO RECEIVE NEW FINISH FLOOR MATERIALS.

The McKnight Group
 Leaders in Innovative Church Design and Building

McKnight & Hosterman Architects, Inc.
 3531 McDowell Road
 P.O. Box 370
 Grove City, Ohio 43123

Phone: (614) 875-1655
 Fax: (614) 875-7096
 www.mcknightgroup.com

Architect is not responsible for any dimensions scaled from drawings. Dimensions noted take precedence.

NEW BUILDING FOOT:
GALILEE BAPTIST CHURCH
 6300 WOODYARD ROAD,
 UPPER MARLBORO, MD 20772

DRAWING	DATE
<input type="checkbox"/> DD MEETING #2	09/10/2019
<input type="checkbox"/> DD MEETING #3	10/06/2023
<input type="checkbox"/> BID SET	11/15/2023
<input checked="" type="checkbox"/> AVL COORD / BID SET	01/31/2024
<input type="checkbox"/> PERMIT SET	

REVISIONS/ADDENDUMS

FLOOR PLAN 'A'

A101
 OF SHEETS
216118

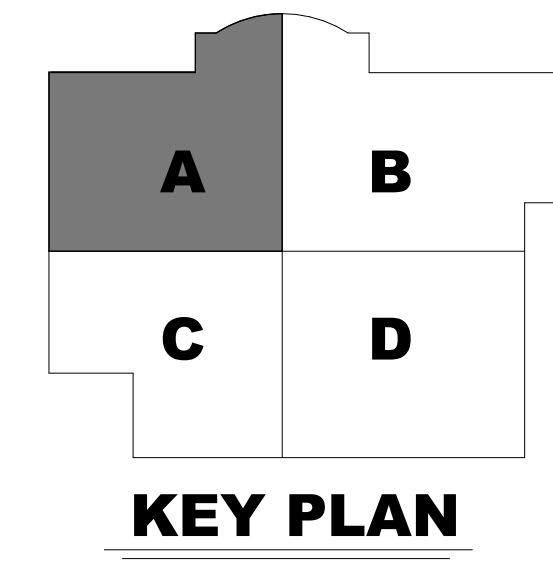
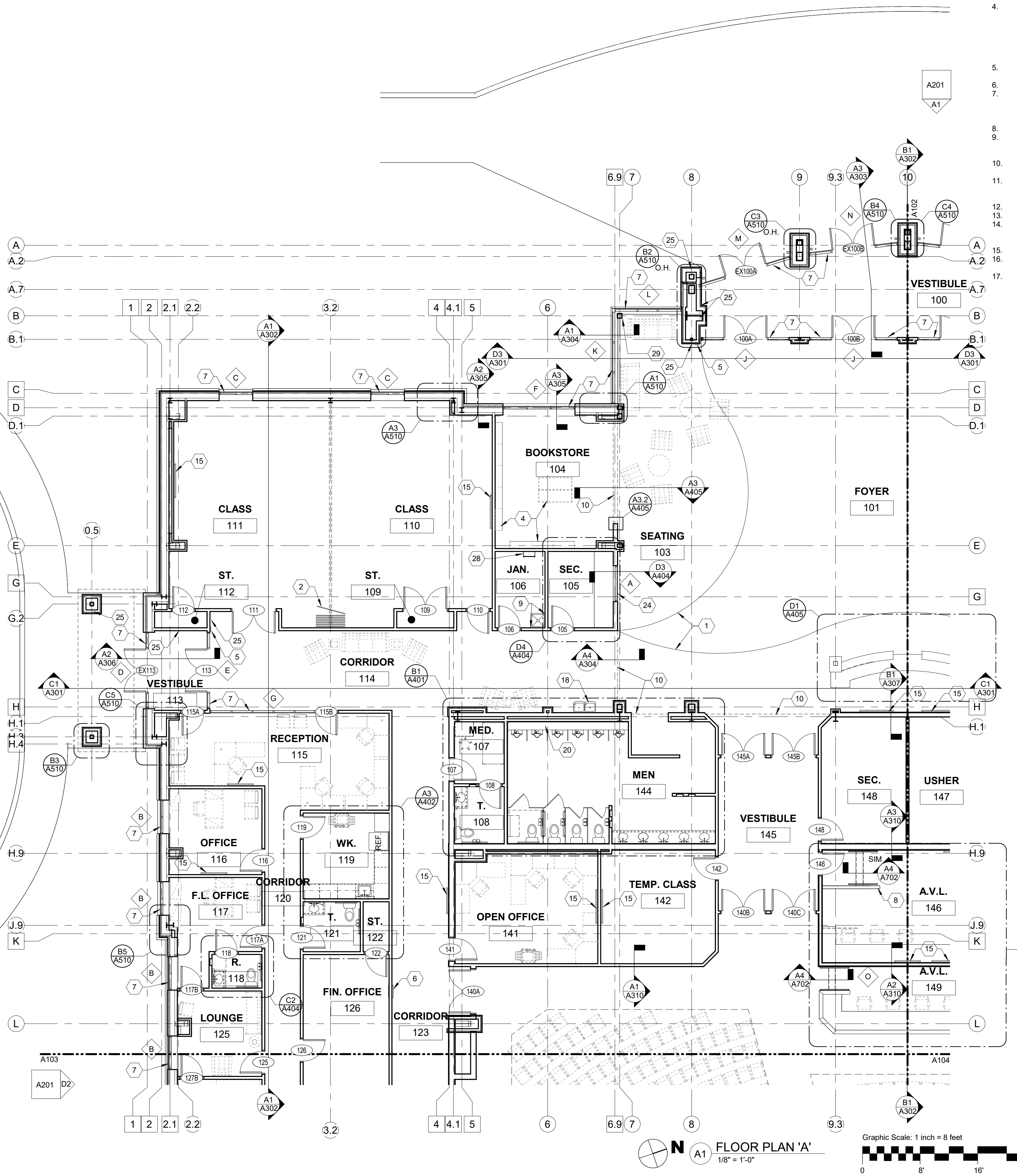

CODED NOTES - FLOOR PLANS

- 1 TRANSITION BETWEEN FLOOR FINISHES
- 2 OPERABLE PARTITION, SEE SPECIFICATIONS
- 3 WHEELCHAIR SPACE
- 4 OWNER FURNISHED EQUIPMENT
- 5 EXIT EGRESS BRaille SIGNAGE, INSTALL AT 60" A.F.F. SEE DETAIL D1 / A501
- 6 SECURE DROP BOX
- 7 ALUMINUM STOREFRONT SYSTEM
- 8 KNEE WALL TO BE 54" ABOVE FINISH FLOOR
- 9 APPLY 4'-0" H. FRP PANELS DIRECTLY ON TOP OF MOP SINK ON WALLS ADJACENT TO SINK. APPLY CAULK TO TOP AND SIDE EDGES OF PANELS. EXTEND 3'-0" EACH WAY FROM CORNER.
- 10 SOFFIT ABOVE
- 11 KNEE WALL TO BE 48" ABOVE FINISH FLOOR
- 12 FIRE EXTINGUISHER, TYPE 1 - WALL BRACKET MOUNTED. MOUNT TOP OF EXTINGUISHER AT 48" A.F.F.
- 13 FIRE EXTINGUISHER, TYPE 2 - SEMI-RECESSED CABINET. MOUNT TOP OF CABINET AT 4' 6" A.F.F.
- 14 FIRE EXTINGUISHER, TYPE 3 - SEMI-RECESSED CABINET, 1 HR. RATED. MOUNT TOP OF CABINET AT 4' 6" A.F.F.
- 15 T.V. MONITOR LOCATION (BY OWNER). PROVIDE 2X FIRE TREATED WOOD BLOCKING. TV MOUNT BY OWNER. SEE DETAIL D2 / A501
- 16 LOCATION OF FRONT SCREEN PROJECTOR
- 17 FRONT PROJECTION SCREEN BY "DALITE" OR EQUAL
- 18 ELECTRIC WATER COOLER LOCATION
- 19 HOT WATER TANK LOCATION
- 20 BIBLE SHELF TOP AT 60" A.F.F. SEE SECTION D5 / A501
- 21 DUAL CEILING MOUNT TV LOCATION (BY OWNER)
- 22 ELECTRICAL PANEL LOCATION
- 23 TWO TV'S SERVE AS CAFE MENU BOARD. OWNER FURNISHED CONTRACTOR INSTALLED. PROVIDE 2X FIRE TREATED WOOD BLOCKING.
- 24 TWO WAY MIRROR GLASS IN THIS WINDOW
- 25 PUSH PLATE AUTOMATIC DOOR SWITCH. MOUNT CENTERLINE @ 48" AFF. THIS DOOR TO BE EQUIPPED WITH DELAYED EGRESS HARDWARE
- 26 CURTAIN (BY OWNER)
- 27 ROOFTOP ACCESS LADDER - COTTERMAN SERIES F WITH SAFETY CAGE WHEN NEEDED DUE TO HEIGHT AND SELF CLOSING SAFETY GATES OR APPROVED EQUAL. PROVIDE REQUIRED BLOCKING FOR LADDER SUPPORT IN WALL
- 28 AESS (ARCHITECTURALLY EXPOSED STRUCTURAL STEEL) THIS COLUMN 3-SIDED FIREPLACE WITH CUSTOM ENCLOSURE. SEE DETAILS

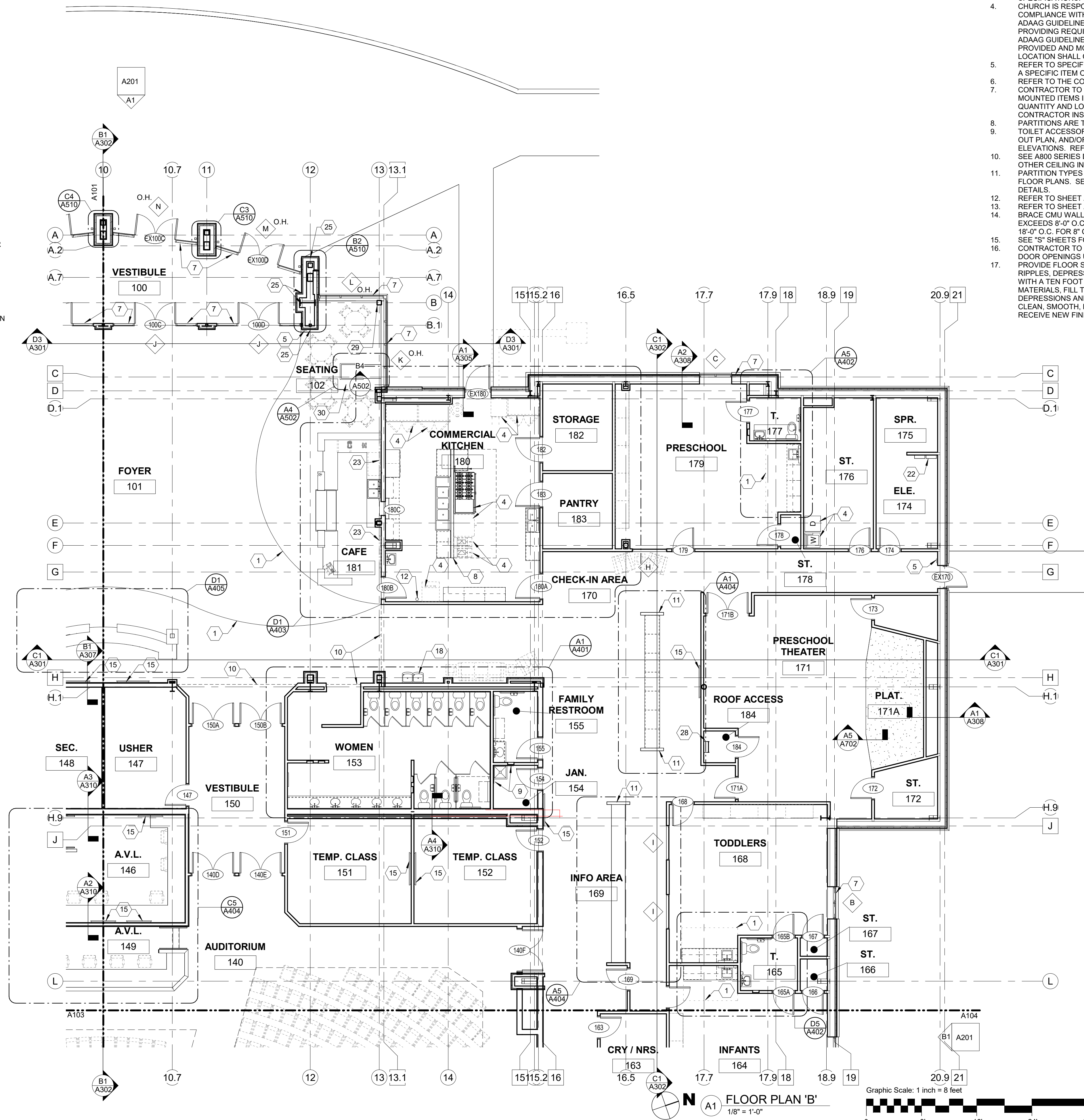

GENERAL NOTES - FLOOR PLANS

1. FIRST FLOOR FINISH FLOOR ELEVATION 100'-0" = USGS 1056.00. REFER TO CIVIL PLANS.
2. SEE BC SERIES DRAWINGS FOR RATED PARTITION LOCATIONS.
3. SEE ROOM FINISH SCHEDULE & SPECIFICATIONS FOR INTERIOR FINISH SPECIFICATIONS.
4. CHURCH IS RESPONSIBLE TO PROVIDE ALL APPLICABLE SIGNAGE IN COMPLIANCE WITH A117.1-2009 ACCESSIBILITY GUIDELINES CHAPTER 7, ADAAG GUIDELINES 4.1.3(16) AND 4.30. THE CHURCH IS RESPONSIBLE FOR PROVIDING REQUIRED ASSISTIVE LISTENING SYSTEMS THAT COMPLY WITH ADAAG GUIDELINES 4.33.6 AND 4.33.7. TACTILE EGRESS SIGNAGE SHALL BE PROVIDED AND MOUNTED AT 60" A.F.F. TACTILE EGRESS SIGNAGE SIZE AND LOCATION SHALL COMPLY WITH STATE, LOCAL AND ACCESSIBILITY CODES. REFER TO SPECIFICATIONS FOR ADDITIONAL INFORMATION PERTAINING TO A SPECIFIC ITEM OR MATERIAL.
5. REFER TO THE COVER SHEET FOR ADDITIONAL GENERAL NOTES.
6. CONTRACTOR TO PROVIDE BLOCKING IN PARTITIONS FOR PARTITION MOUNTED ITEMS INDICATED. CONTRACTOR ALSO TO COORDINATE QUANTITY AND LOCATIONS WITH THE OWNER FOR OWNER FURNISHED / CONTRACTOR INSTALLED ITEMS.
7. PARTITIONS ARE TYPE 708A UNLESS NOTED OTHERWISE.
8. TOILET ACCESSORY TYPES ARE INDICATED BY T (#) AS SHOWN ON THE CALL OUT PLAN, AND/OR ON ENLARGED PLANS, AND/OR ON THE INTERIOR ELEVATIONS. REFER TO SPECIFICATION SECTION 10 26 13 FOR SCHEDULE. SEE A800 SERIES DRAWINGS FOR CEILING FINISHES, CEILING HEIGHTS, AND OTHER CEILING INFORMATION.
9. PARTITION TYPES ARE INDICATED BY 621A, 710C, ETC. AS SHOWN ON THE FLOOR PLANS. SEE AP105 & AP106 DRAWINGS FOR PARTITION TYPES AND DETAILS.
10. REFER TO SHEET A601 FOR DOOR & FRAME ELEVATIONS.
11. REFER TO SHEET A602 FOR DOOR AND FRAME DETAILS.
12. BRACE CMU WALLS IN ALL INSTANCES WHERE UNBRACED LENGTH OF WALL EXCEEDS 8'-0" O.C. FOR 4" CMU WALLS, 12'-0" O.C. FOR 6" CMU WALLS, OR 18'-0" O.C. FOR 8" CMU WALLS
13. SEE "S" SHEETS FOR DESIGN LOADS.
14. CONTRACTOR TO PROVIDE VERTICAL GYPSUM BOARD CONTROL JOINTS AT DOOR OPENINGS UNLESS NOTED OTHERWISE
15. PROVIDE FLOOR SUBSTRATE SURFACES SMOOTH, FREE OF RIDGES, RIPPLES, DEPRESSIONS, AND OTHER DEFECTS. CHECK FLOOR SURFACES WITH A TEN FOOT LONG METAL STRAIGHTEDGE AND USING APPROPRIATE MATERIALS. FILL TROUGH AND DEFLECTIONS OF FLOOR SURFACES. FILL DEPRESSIONS AND REPAIR CRACKS. SUBFLOOR SURFACES SHALL BE CLEAN, SMOOTH, LEVEL WITH NO APPARENT VARIATION AND SUITABLE TO RECEIVE NEW FINISH FLOOR MATERIALS.

The McKnight Group
 Leaders in Innovative Church Design and Building

McKnight & Hosterman Architects, Inc.
 3531 McDowell Road
 P.O. Box 370
 Grove City, Ohio 43123

Phone: (614) 875-1655
 Fax: (614) 875-7096
 www.mcknightgroup.com

NEW BUILDING FOR:
GALILEE BAPTIST CHURCH
 6300 WOODYARD ROAD,
 UPPER MARLBORO, MD 20772

DRAWING	DATE
<input type="checkbox"/> DD MEETING #2	09/10/2019
<input type="checkbox"/> DD MEETING #3	10/06/2023
<input type="checkbox"/> BID SET	11/15/2023
<input checked="" type="checkbox"/> AVL COORD / BID SET	01/31/2024
<input type="checkbox"/> PERMIT SET	

REVISIONS/ADDENDUMS

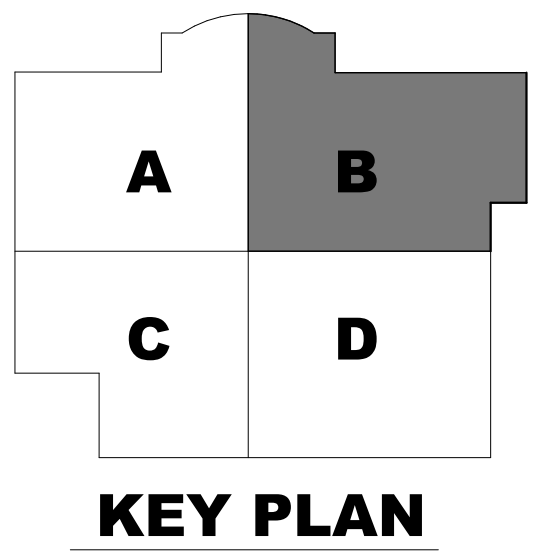

FLOOR PLAN 'B'

A102
 OF SHEETS

216118

CODED NOTES - FLOOR PLANS

- 1 TRANSITION BETWEEN FLOOR FINISHES
- 2 OPERABLE PARTITION, SEE SPECIFICATIONS
- 3 WHEELCHAIR SPACE
- 4 OWNER FINISHED EQUIPMENT
- 5 EXIT EGRESS BRAILLE SIGNAGE, INSTALL AT 60" A.F.F. SEE DETAIL D1 / A501
- 6 SECURE DROP BOX
- 7 ALUMINUM STOREFRONT SYSTEM
- 8 KNEE WALL TO BE 54" ABOVE FINISH FLOOR
- 9 APPLY 4'-0" H. FRP PANELS DIRECTLY ON TOP OF MOP SINK ON WALLS ADJACENT TO SINK. APPLY CAULK TO TOP AND SIDE EDGES OF PANELS. EXTEND 3'-0" EACH WAY FROM CORNER.
- 10 SOFFIT ABOVE
- 11 KNEE WALL TO BE 48" ABOVE FINISH FLOOR
- 12 FIRE EXTINGUISHER, TYPE 1 - WALL BRACKET MOUNTED. MOUNT TOP OF EXTINGUISHER AT 48" A.F.F.
- 13 FIRE EXTINGUISHER, TYPE 2 - SEMI-RECESSED CABINET. MOUNT TOP OF CABINET AT 4' 6" A.F.F.
- 14 FIRE EXTINGUISHER, TYPE 3 - SEMI-RECESSED CABINET, 1 HR. RATED. MOUNT TOP OF CABINET AT 4' 6" A.F.F.
- 15 T.V. MONITOR LOCATION (BY OWNER). PROVIDE 2X FIRE TREATED WOOD BLOCKING. TV MOUNT BY OWNER. SEE DETAIL D2 / A501
- 16 LOCATION OF FRONT SCREEN PROJECTOR
- 17 FRONT PROJECTION SCREEN BY "DALITE" OR EQUAL
- 18 ELECTRIC WATER COOLER LOCATION
- 19 HOT WATER TANK LOCATION
- 20 BIBLE SHELF TOP AT 60" A.F.F. SEE SECTION D5 / A501
- 21 DUAL CEILING MOUNT TV LOCATION (BY OWNER)
- 22 ELECTRICAL PANEL LOCATION
- 23 TWO TV'S SERVE AS CAFE MENU BOARD, OWNER FURNISHED CONTRACTOR INSTALLED. PROVIDE 2X FIRE TREATED WOOD BLOCKING.
- 24 TWO WAY MIRROR GLASS IN THIS WINDOW
- 25 PUSH PLATE AUTOMATIC DOOR SWITCH. MOUNT CENTERLINE @ 48" AFF. THIS DOOR TO BE EQUIPPED WITH DELAYED EGRESS HARDWARE
- 26 CURTAIN (BY OWNER)
- 27 ROOFTOP ACCESS LADDER - COTTERMAN SERIES F WITH SAFETY CAGE WHEN NEEDED DUE TO HEIGHT AND SELF CLOSING SAFETY GATES OR APPROVED EQUAL. PROVIDE REQUIRED BLOCKING FOR LADDER SUPPORT IN WALL
- 28 AESS (ARCHITECTURALLY EXPOSED STRUCTURAL STEEL) THIS COLUMN 3-SIDED FIREPLACE WITH CUSTOM ENCLOSURE. SEE DETAILS

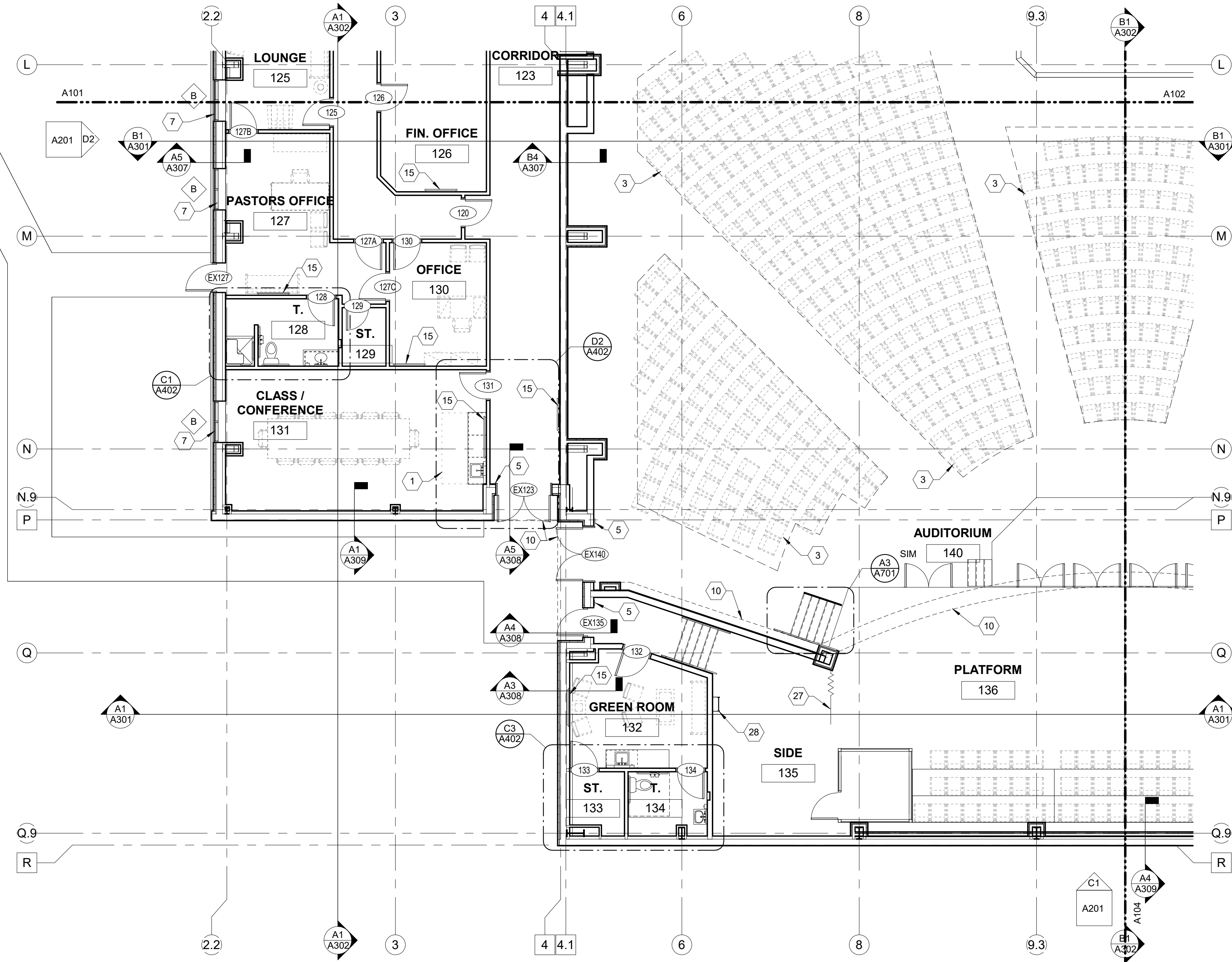

GENERAL NOTES - FLOOR PLANS

1. FIRST FLOOR FINISH FLOOR ELEVATION 100'-0" = USGS 1056.00. REFER TO CIVIL PLANS.
2. SEE BC SERIES DRAWINGS FOR RATED PARTITION LOCATIONS.
3. SEE ROOM FINISH SCHEDULE & SPECIFICATIONS FOR INTERIOR FINISH SPECIFICATIONS.
4. CHURCH IS RESPONSIBLE TO PROVIDE ALL APPLICABLE SIGNAGE IN COMPLIANCE WITH A117.1-2009 ACCESSIBILITY GUIDELINES CHAPTER 7. ADAAG GUIDELINES 4.1.3(16) AND 4.30. THE CHURCH IS RESPONSIBLE FOR PROVIDING REQUIRED ASSISTIVE LISTENING SYSTEMS THAT COMPLY WITH ADAAG GUIDELINES 4.33.6 AND 4.33.7. TACTILE EGRESS SIGNAGE SHALL BE PROVIDED AND MOUNTED AT 60" A.F.F. TACTILE EGRESS SIGNAGE SIZE AND LOCATION SHALL COMPLY WITH STATE, LOCAL AND ACCESSIBILITY CODES. REFER TO SPECIFICATIONS FOR ADDITIONAL INFORMATION PERTAINING TO A SPECIFIC ITEM OR MATERIAL.
5. REFER TO THE COVER SHEET FOR ADDITIONAL GENERAL NOTES.
6. CONTRACTOR TO PROVIDE BLOCKING IN PARTITIONS FOR PARTITION MOUNTED ITEMS INDICATED. CONTRACTOR ALSO TO COORDINATE QUANTITY AND LOCATIONS WITH THE OWNER FOR OWNER FURNISHED / CONTRACTOR INSTALLED ITEMS.
7. PARTITIONS ARE TYPE 708A UNLESS NOTED OTHERWISE.
8. TOILET ACCESSORY TYPES ARE INDICATED BY T (#) AS SHOWN ON THE CALL OUT PLAN, AND/OR ON ENLARGED PLANS, AND/OR ON THE INTERIOR ELEVATIONS. REFER TO SPECIFICATION SECTION 10 26 13 FOR SCHEDULE. SEE A800 SERIES DRAWINGS FOR CEILING FINISHES, CEILING HEIGHTS, AND OTHER CEILING INFORMATION.
9. PARTITION TYPES ARE INDICATED BY 621A, 710C, ETC. AS SHOWN ON THE FLOOR PLANS. SEE AP105 & AP106 DRAWINGS FOR PARTITION TYPES AND DETAILS.
10. REFER TO SHEET A601 FOR DOOR & FRAME ELEVATIONS.
11. REFER TO SHEET A602 FOR DOOR AND FRAME DETAILS.
12. BRACE CMU WALLS IN ALL INSTANCES WHERE UNBRACED LENGTH OF WALL EXCEEDS 8'-0" O.C. FOR 4" CMU WALLS, 12'-0" O.C. FOR 6" CMU WALLS, OR 18'-0" O.C. FOR 8" CMU WALLS
13. SEE 'S' SHEETS FOR DESIGN LOADS.
14. CONTRACTOR TO PROVIDE VERTICAL GYPSUM BOARD CONTROL JOINTS AT DOOR OPENINGS UNLESS NOTED OTHERWISE
15. PROVIDE FLOOR SUBSTRATE SURFACES SMOOTH, FREE OF RIDGES, RIPPLES, DEPRESSIONS, AND OTHER DEFECTS. CHECK FLOOR SURFACES WITH A TEN FOOT LONG METAL STRAIGHTEDGE AND USING APPROPRIATE MATERIALS. FILL TROUGH AND DEFLECTIONS OF FLOOR SURFACES. FILL DEPRESSIONS AND REPAIR CRACKS. SUBFLOOR SURFACES SHALL BE CLEAN, SMOOTH, LEVEL WITH NO APPARENT VARIATION AND SUITABLE TO RECEIVE NEW FINISH FLOOR MATERIALS.

The McKnight Group
 Leaders in Innovative Church Design and Building

McKnight & Hosterman Architects, Inc.
 3531 McDowell Road Phone: (614) 875-1655
 P.O. Box 379 Fax: (614) 875-7096
 Grove City, Ohio 43123 www.mcknightgroup.com

NEW BUILDING FOR:
GALILEE BAPTIST CHURCH
 6300 WOODYARD ROAD,
 UPPER MARLBORO, MD 20772

DRAWING	DATE
<input type="checkbox"/> DD MEETING #2	09/10/2019
<input type="checkbox"/> DD MEETING #3	10/06/2023
<input type="checkbox"/> BID SET	11/15/2023
<input checked="" type="checkbox"/> AVL. COORD / BID SET	01/31/2024
<input type="checkbox"/> PERMIT SET	

REVISIONS/ADDENDUMS

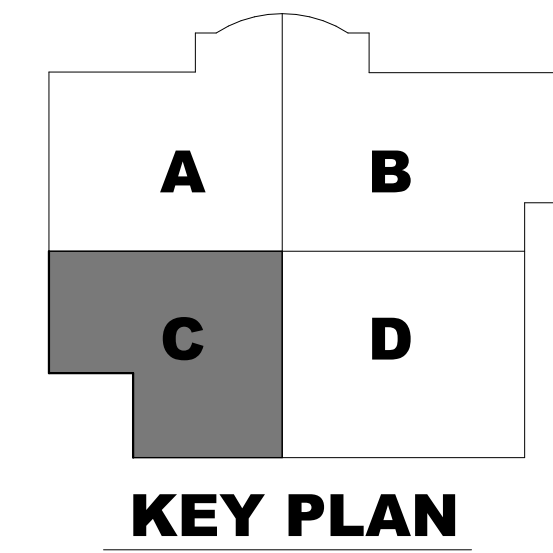

FLOOR PLAN 'C'
 1/8" = 1'-0"

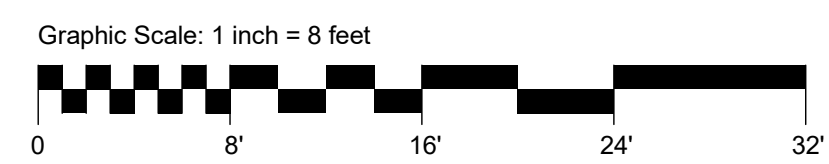

FLOOR PLAN 'C'

A103
 OF SHEETS

216118

CODED NOTES - FLOOR PLANS

- 1 TRANSITION BETWEEN FLOOR FINISHES
- 2 OPERABLE PARTITION, SEE SPECIFICATIONS
- 3 WHEELCHAIR SPACE
- 4 OWNER FINISHED EQUIPMENT
- 5 EXIT EGRESS BRAILLE SIGNAGE, INSTALL AT 60" A.F.F. SEE DETAIL D1 / A501
- 6 SECURE DROP BOX
- 7 ALUMINUM STOREFRONT SYSTEM
- 8 KNEE WALL TO BE 54" ABOVE FINISH FLOOR
- 9 APPLY 4'-0" H. FRP PANELS DIRECTLY ON TOP OF MOP SINK ON WALLS ADJACENT TO SINK. APPLY CAULK TO TOP AND SIDE EDGES OF PANELS. EXTEND 3'-0" EACH WAY FROM CORNER.
- 10 SOFFIT ABOVE
- 11 KNEE WALL TO BE 48" ABOVE FINISH FLOOR
- 12 FIRE EXTINGUISHER, TYPE 1 - WALL BRACKET MOUNTED. MOUNT TOP OF EXTINGUISHER AT 48" A.F.F.
- 13 FIRE EXTINGUISHER, TYPE 2 - SEMI-RECESSED CABINET. MOUNT TOP OF CABINET AT 4' 8" A.F.F.
- 14 FIRE EXTINGUISHER, TYPE 3 - SEMI-RECESSED CABINET, 1 HR. RATED. MOUNT TOP OF CABINET AT 4' 8" A.F.F.
- 15 T.V. MONITOR LOCATION (BY OWNER). PROVIDE 2X FIRE TREATED WOOD BLOCKING. TV MOUNT BY OWNER. SEE DETAIL D2 / A501
- 16 LOCATION OF FRONT SCREEN PROJECTOR
- 17 FRONT PROJECTION SCREEN BY "DALITE" OR EQUAL
- 18 ELECTRIC WATER COOLER LOCATION
- 19 HOT WATER TANK LOCATION
- 20 BIBLE SHELF TOP AT 60" A.F.F. SEE SECTION D5 / A501
- 21 DUAL CEILING MOUNT TV LOCATION (BY OWNER)
- 22 ELECTRICAL PANEL LOCATION
- 23 TWO TV'S SERVE AS CAFE MENU BOARD, OWNER FURNISHED CONTRACTOR INSTALLED. PROVIDE 2X FIRE TREATED WOOD BLOCKING.
- 24 TWO WAY MIRROR GLASS IN THIS WINDOW
- 25 PUSH PLATE AUTOMATIC DOOR SWITCH. MOUNT CENTERLINE @ 48" AFF. THIS DOOR TO BE EQUIPPED WITH DELAYED EGRESS HARDWARE
- 26 CURTAIN (BY OWNER)
- 27 ROOFTOP ACCESS LADDER - COTTERMAN SERIES F WITH SAFETY CAGE WHEN NEEDED DUE TO HEIGHT AND SELF CLOSING SAFETY GATES OR APPROVED EQUAL. PROVIDE REQUIRED BLOCKING FOR LADDER SUPPORT IN WALL
- 28 AESS (ARCHITECTURALLY EXPOSED STRUCTURAL STEEL) THIS COLUMN 3-SIDED FIREPLACE WITH CUSTOM ENCLOSURE. SEE DETAILS

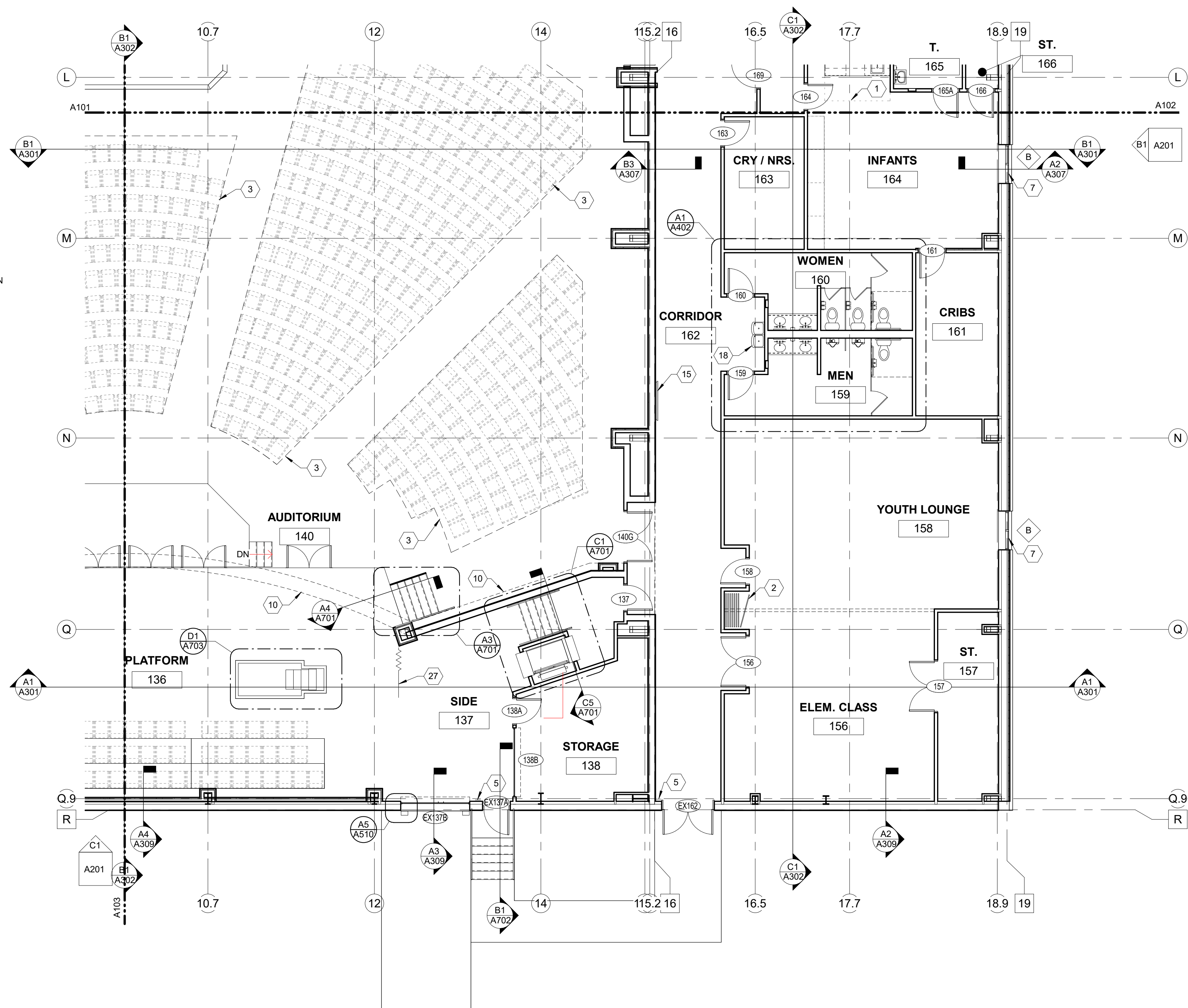

GENERAL NOTES - FLOOR PLANS

1. FIRST FLOOR FINISH FLOOR ELEVATION 100'-0" = USGS 1056.00. REFER TO CIVIL PLANS.
2. SEE BC SERIES DRAWINGS FOR RATED PARTITION LOCATIONS.
3. SEE ROOM FINISH SCHEDULE & SPECIFICATIONS FOR INTERIOR FINISH SPECIFICATIONS.
4. CHURCH IS RESPONSIBLE TO PROVIDE ALL APPLICABLE SIGNAGE IN COMPLIANCE WITH A117.1-2009 ACCESSIBILITY GUIDELINES CHAPTER 7, ADAAG GUIDELINES 4.1.3(16) AND 4.30. THE CHURCH IS RESPONSIBLE FOR PROVIDING REQUIRED ASSISTIVE LISTENING SYSTEMS THAT COMPLY WITH ADAAG GUIDELINES 4.33.6 AND 4.33.7. TACTILE EGRESS SIGNAGE SHALL BE PROVIDED AND MOUNTED AT 60" A.F.F. TACTILE EGRESS SIGNAGE SIZE AND LOCATION SHALL COMPLY WITH STATE, LOCAL AND ACCESSIBILITY CODES. REFER TO SPECIFICATIONS FOR ADDITIONAL INFORMATION PERTAINING TO A SPECIFIC ITEM OR MATERIAL.
5. REFER TO THE COVER SHEET FOR ADDITIONAL GENERAL NOTES.
6. CONTRACTOR TO PROVIDE BLOCKING IN PARTITIONS FOR PARTITION MOUNTED ITEMS INDICATED. CONTRACTOR ALSO TO COORDINATE QUANTITY AND LOCATIONS WITH THE OWNER FOR OWNER FURNISHED / CONTRACTOR INSTALLED ITEMS.
7. PARTITIONS ARE TYPE 708A UNLESS NOTED OTHERWISE.
8. TOILET ACCESSORY TYPES ARE INDICATED BY T (#) AS SHOWN ON THE CALL OUT PLAN, AND/OR ON ENLARGED PLANS, AND/OR ON THE INTERIOR ELEVATIONS. REFER TO SPECIFICATION SECTION 10 26 13 FOR SCHEDULE. SEE A800 SERIES DRAWINGS FOR CEILING FINISHES, CEILING HEIGHTS, AND OTHER CEILING INFORMATION.
9. PARTITION TYPES ARE INDICATED BY 621A, 710C, ETC. AS SHOWN ON THE FLOOR PLANS. SEE AP105 & AP106 DRAWINGS FOR PARTITION TYPES AND DETAILS.
10. REFER TO SHEET A601 FOR DOOR & FRAME ELEVATIONS.
11. REFER TO SHEET A602 FOR DOOR AND FRAME DETAILS.
12. BRACE CMU WALLS IN ALL INSTANCES WHERE UNBRACED LENGTH OF WALL EXCEEDS 8'-0" O.C. FOR 4" CMU WALLS, 12'-0" O.C. FOR 6" CMU WALLS, OR 18'-0" O.C. FOR 8" CMU WALLS.
13. SEE "S" SHEETS FOR DESIGN LOADS.
14. CONTRACTOR TO PROVIDE VERTICAL GYPSUM BOARD CONTROL JOINTS AT DOOR OPENINGS UNLESS NOTED OTHERWISE.
15. PROVIDE FLOOR SUBSTRATE SURFACES SMOOTH, FREE OF RIDGES, RIPPLES, DEPRESSIONS, AND OTHER DEFECTS. CHECK FLOOR SURFACES WITH A TEN FOOT LONG METAL STRAIGHTEDGE AND USING APPROPRIATE MATERIALS. FILL TROUGH AND DEFLECTIONS OF FLOOR SURFACES. FILL DEPRESSIONS AND REPAIR CRACKS. SUBFLOOR SURFACES SHALL BE CLEAN, SMOOTH, LEVEL WITH NO APPARENT VARIATION AND SUITABLE TO RECEIVE NEW FINISH FLOOR MATERIALS.

The McKnight Group
 Leaders in Innovative Church Design and Building

McKnight & Hosterman Architects, Inc.
 3535 McDowell Road
 P.O. Box 379
 Grove City, Ohio 43123

Phone: (614) 875-1655
 Fax: (614) 875-7096
 www.mcknightgroup.com

Architect is not responsible for any dimensions scaled from drawings. Dimensions noted take precedence.

NEW BUILDING FOOT:
GALILEE BAPTIST CHURCH
 6300 WOODYARD ROAD,
 UPPER MARLBORO, MD 20772

DRAWING	DATE
<input type="checkbox"/> DD MEETING #2	09/10/2019
<input type="checkbox"/> DD MEETING #3	10/06/2023
<input type="checkbox"/> BID SET	11/15/2023
<input checked="" type="checkbox"/> AVL COORD / BID SET	01/31/2024
<input type="checkbox"/> PERMIT SET	

REVISIONS/ADDENDUMS

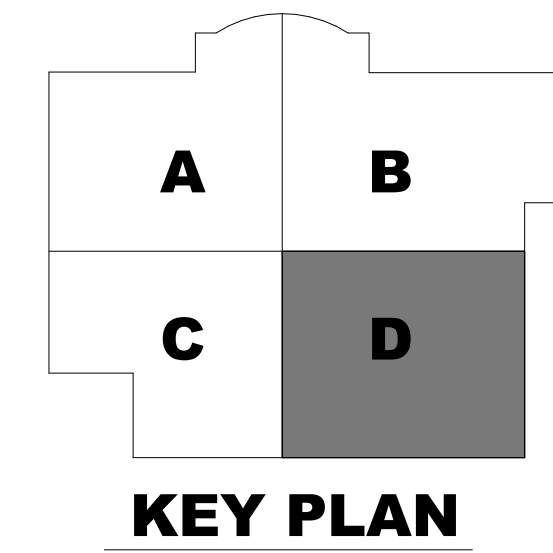

FLOOR PLAN 'D'
 1/8" = 1'-0"



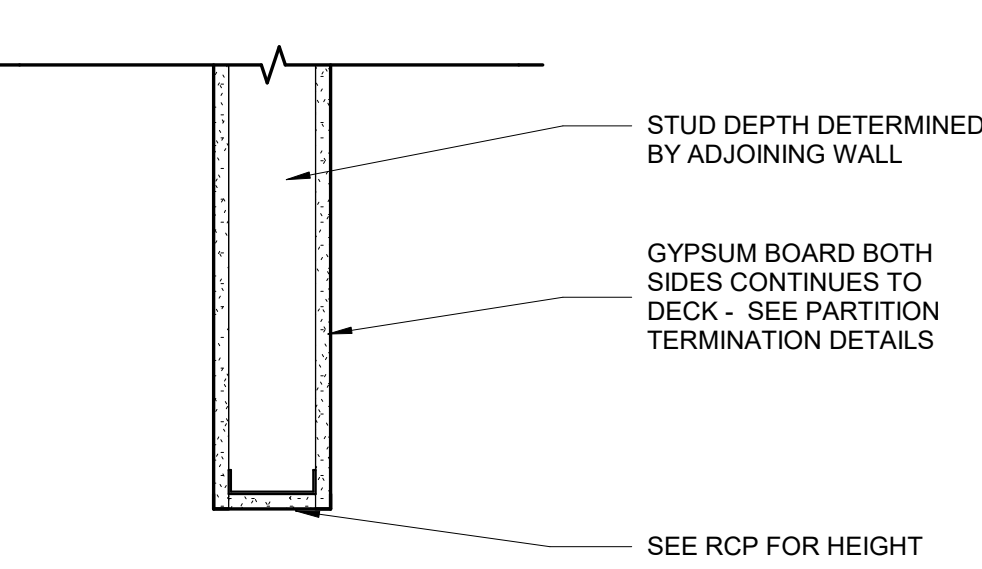

D5 SOFFIT TYPE C
1 1/2" = 1'-0"

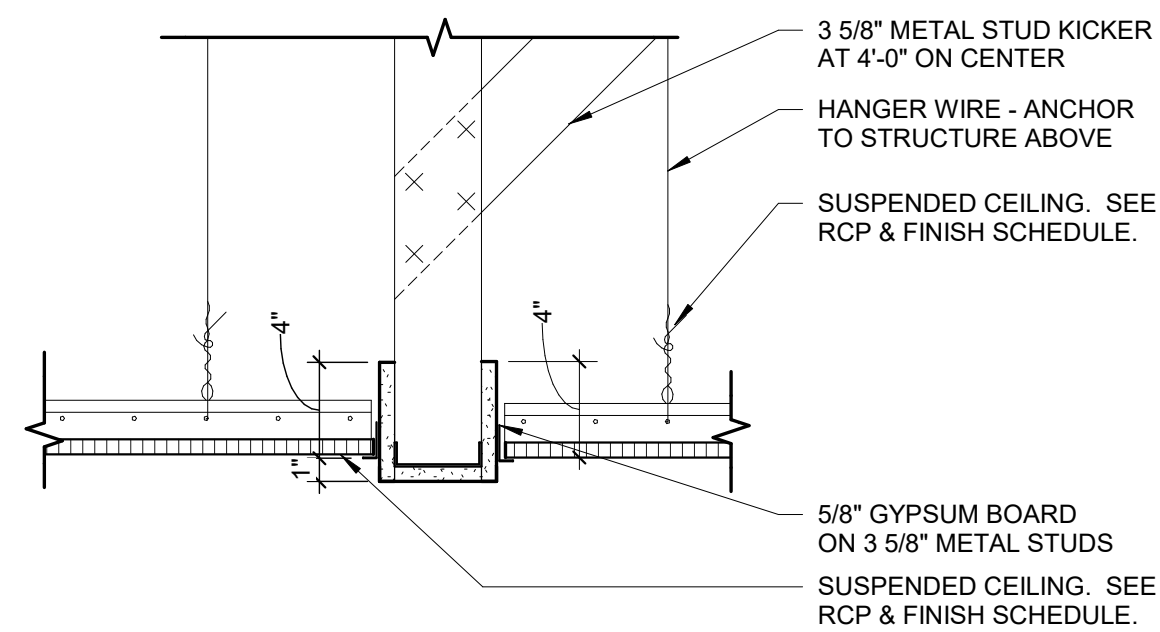

D4 CEILING TRANSITION
1 1/2" = 1'-0"

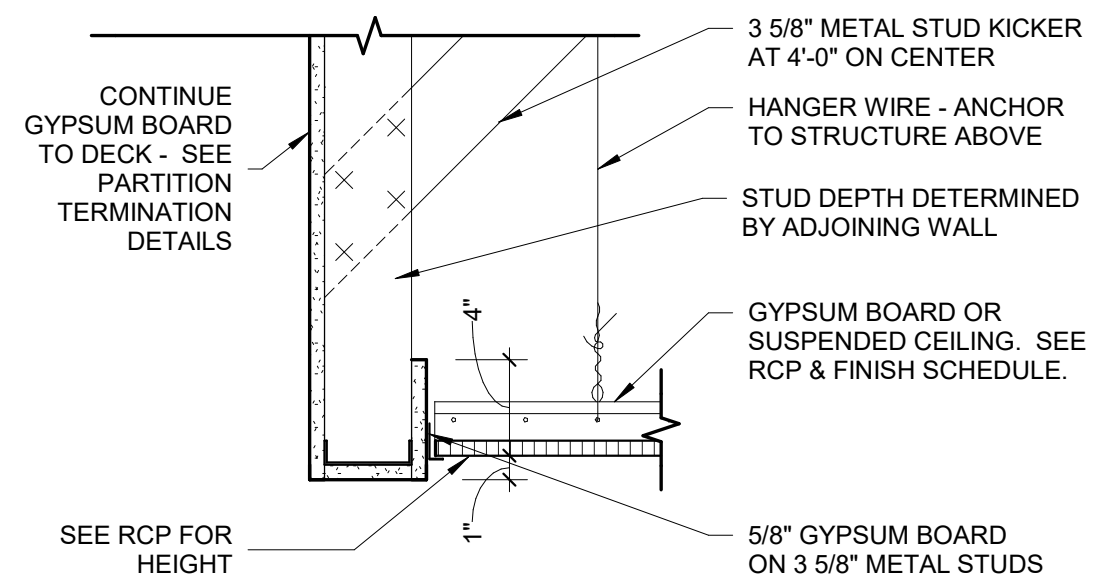

C5 SOFFIT TYPE A
1 1/2" = 1'-0"

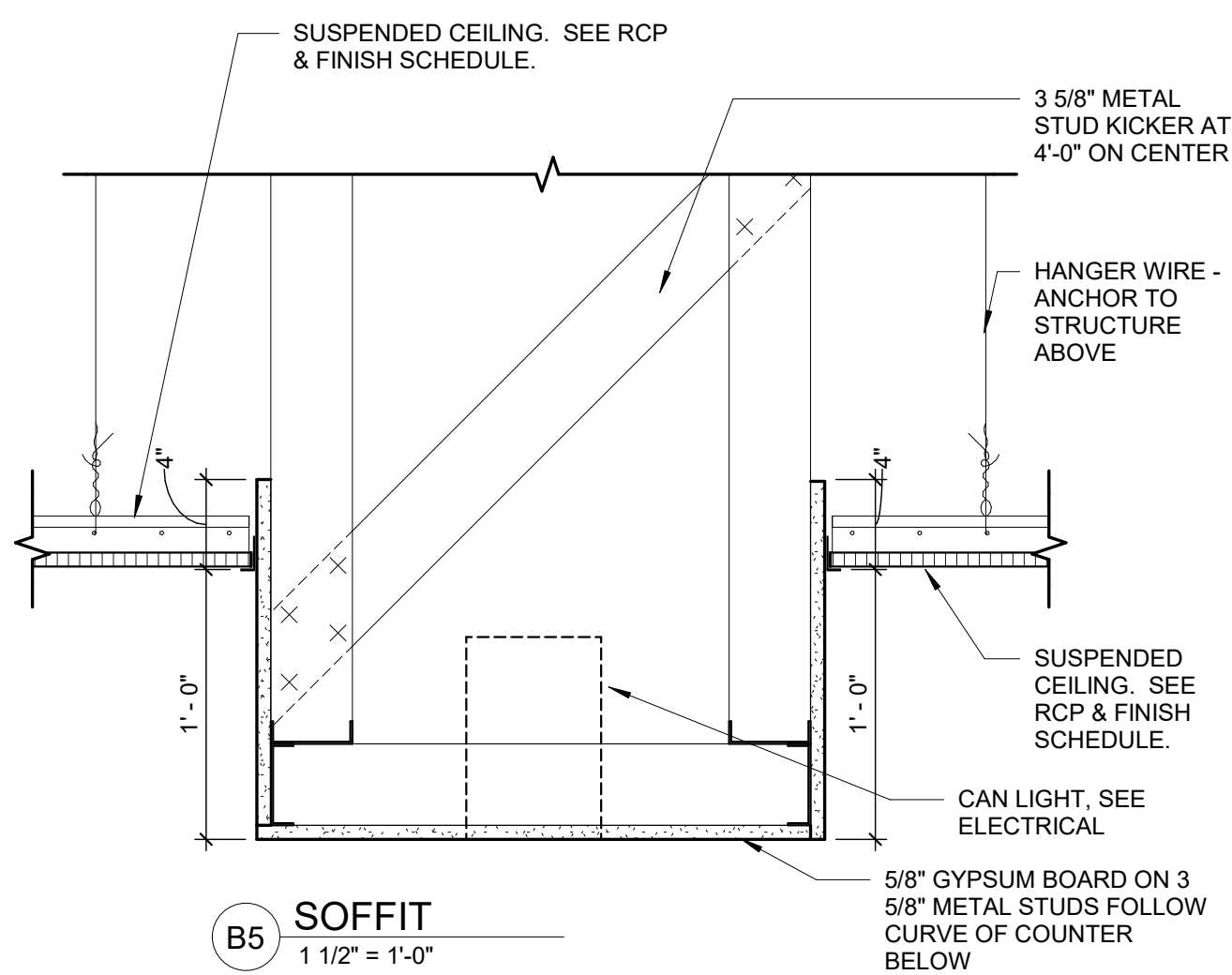

B5 SOFFIT
1 1/2" = 1'-0"

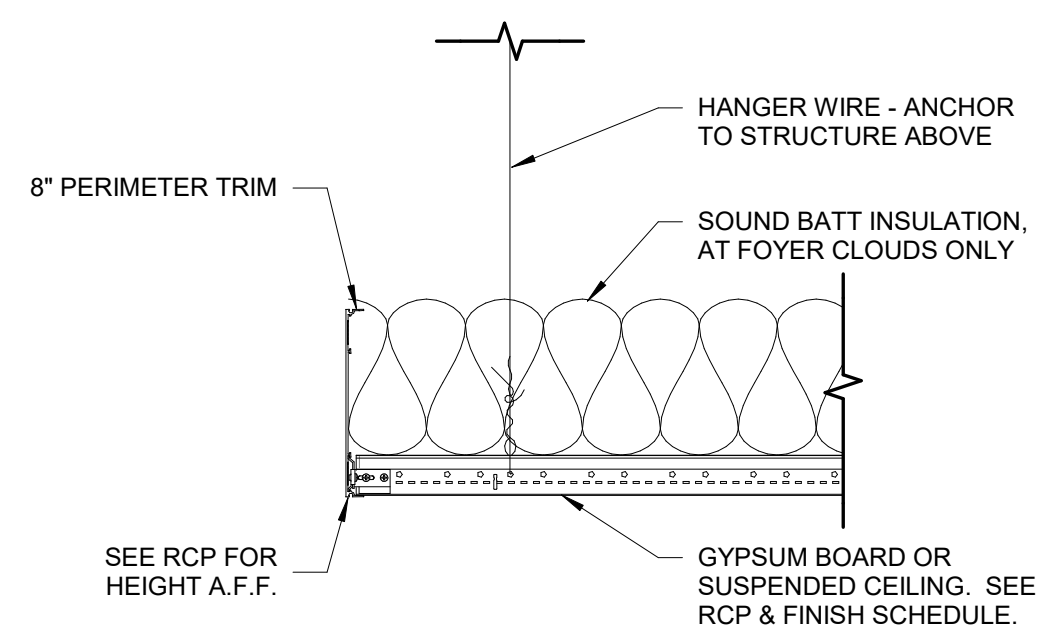

A5 CEILING CLOUD EDGE (TYP AT ALL CLOUDS)
1 1/2" = 1'-0"

GENERAL RCP NOTES

- ALL CEILING HEIGHTS TO BE AT 10'-0" ABOVE FINISHED FLOOR UNLESS NOTED OTHERWISE. REFER TO PLANS.
- REFER TO PLUMBING, MECHANICAL AND ELECTRICAL DRAWINGS FOR LOCATIONS OF EXIT SIGNS AND ADDITIONAL CEILING MOUNTED DEVICES. NOTE: NOT ALL CEILING MOUNTED DEVICES ARE SHOWN ON THIS PLAN.
- REFER TO PLUMBING, MECHANICAL, AND ELECTRICAL DRAWINGS FOR DEVICE & FIXTURE SIZES AND SPECIFIC TYPES.
- THESE DRAWINGS SHALL BE USED FOR LAYOUT OF ALL CEILING DEVICES. CONSULT WITH ARCHITECT IF A CONFLICT ARISES WITH PLUMBING, MECHANICAL, AND ELECTRICAL DRAWINGS. ALL FIXTURES ARE DIMENSIONED TO CENTERLINE OF FIXTURE.
- PROVIDE ACCESS PANELS IN GYPSUM BOARD CEILINGS WHERE NECESSARY FOR ACCESS TO EQUIPMENT AND CONTROLS. REVIEW LOCATION WITH ARCHITECT PRIOR TO INSTALLATION. ALL LAY-IN CEILING GRID SHALL BE EQUAL FROM OPPOSING EDGES OF ROOM UNLESS NOTED OTHERWISE. AVOID CUT SIZES SMALLER THAN 3 INCHES.
- REFER TO ROOM FINISH SCHEDULE FOR ACOUSTICAL CEILING PANEL TYPE AND SOFFIT PAINT COLORS.
- COORDINATE WITH LIGHTING, DIFFUSERS, EXHAUST VENTS, PROJECTORS, AND ALL OTHER CEILING MOUNTED ITEMS. SEE MEP DRAWINGS.
- WHERE SPECIFIC ACCENT PAINT FINISHES ARE NOTED, THE VERTICAL AND HORIZONTAL SURFACES OF THE SOFFIT ARE TO BE PAINTED THE SPECIFIED COLOR. REFER TO THE ROOM FINISH SCHEDULE AND THE SPECIFICATIONS.
- IN ALL ROOMS WITH EXPOSED CEILINGS (EXCEPT MECHANICAL ROOMS AND JANITOR CLOSETS), PAINT ALL EXPOSED PIPES, DUCTS, VALVES, FITTINGS, CONDUITS, INSULATION, AND PIPING TO MATCH ADJACENT SURFACES.
- ALL CEILINGS ARE TYPE "A" UNLESS NOTED OTHERWISE. SEE ROOM FINISH SCHEDULE.

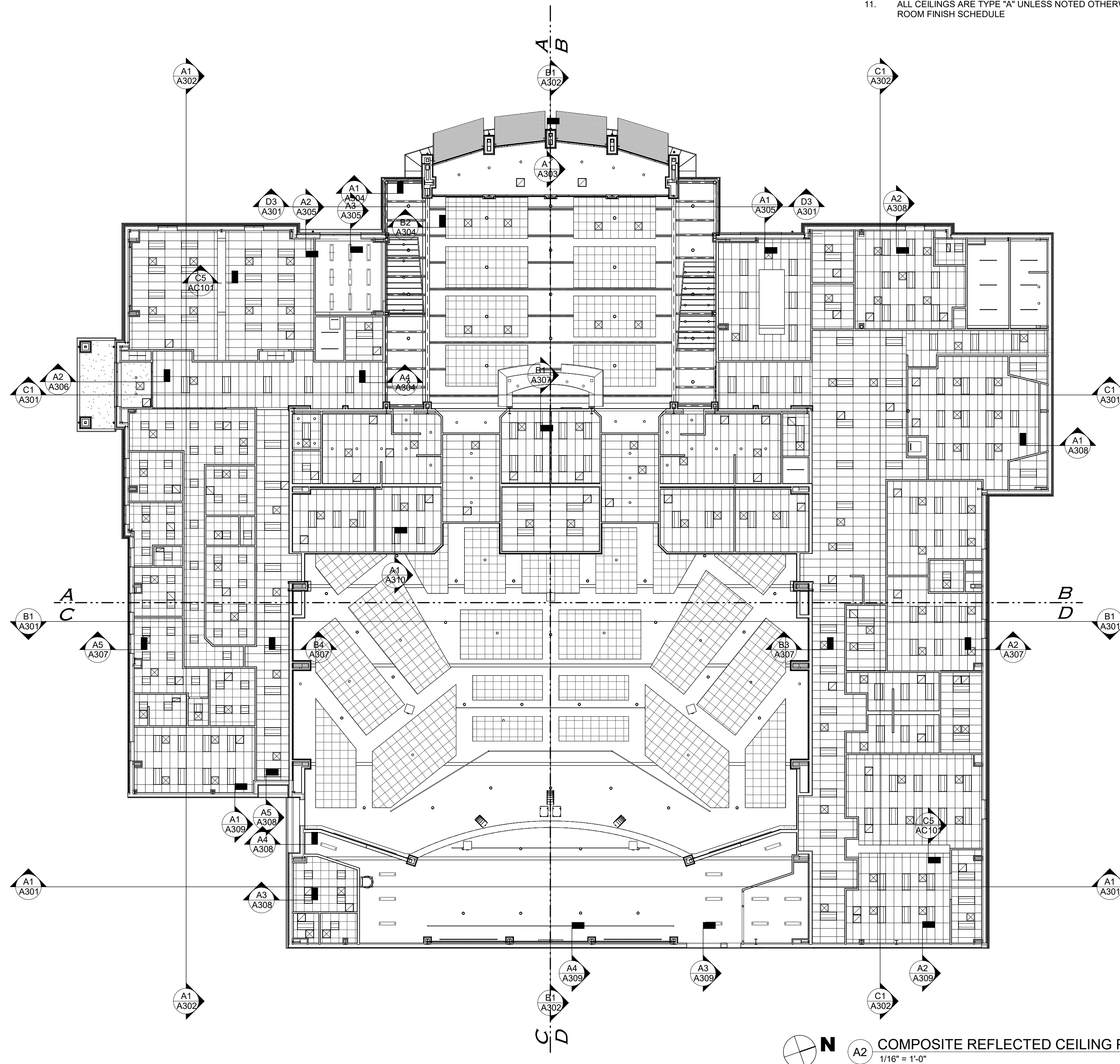

Architect is not responsible for any dimensions scaled from drawings. Dimensions noted take precedence.

NEW BUILDING FOR:
GALILEE BAPTIST CHURCH
6300 WOODYARD ROAD,
UPPER MARLBORO, MD 20772

DRAWING	DATE
<input type="checkbox"/> DD MEETING #2	09/10/2019
<input type="checkbox"/> DD MEETING #3	10/06/2023
<input type="checkbox"/> BID SET	11/15/2023
<input checked="" type="checkbox"/> AVL COORD / BID SET	01/31/2024
<input type="checkbox"/> PERMIT SET	

REVISIONS/ADDENDUMS

COMPOSITE REFLECTED CEILING PLAN

AC100
OF SHEETS

216118

CODING NOTES - RCP

- 1 G.W.B. CEILING ON METAL STUD
- 2 EXPOSED STRUCTURE, ROOF DECK, DUCTWORK, AND PIPES TO BE PAINTED WITH DRY-FALL BLACK PAINT IN THIS AREA. CENTER LIGHT FIXTURE MODULES IN AVAILABLE SPACE.
- 3 SLOPING LAY-IN TILE "CLOUD", WITH 8" HIGH PRIMETER EDGE TRIM AND 6" BATT INSULATION
- 4 TRAVELLER THEATRICAL CURTAIN AND ASSOCIATED SUPPORT, XX# PLF (XX# FOR CURTAIN AND XX# FOR TRACK) LENGTH AND LOCATION AS SHOWN ON PLAN.
- 6 SOFFIT TYPE A - SEE DETAIL C5/AC100.
- 7 SOFFIT TYPE C - SEE DETAIL D5/AC100.
- 8 OPERABLE PARTITION. SEE SPECIFICATIONS.
- 9 CUSTOM FABRICATED TRELLIS
- 10 CEILING HIDDEN IN THIS ROOM TO SEE CLOUD SYSTEM ABOVE.
- 11 ROOFTOP ACCESS LADDER - COTTERMAN SERIES F OR APPROVED EQUAL.
- 12 CEILING CLOUD EDGE TRIM. SEE DETAIL A5/AC100.

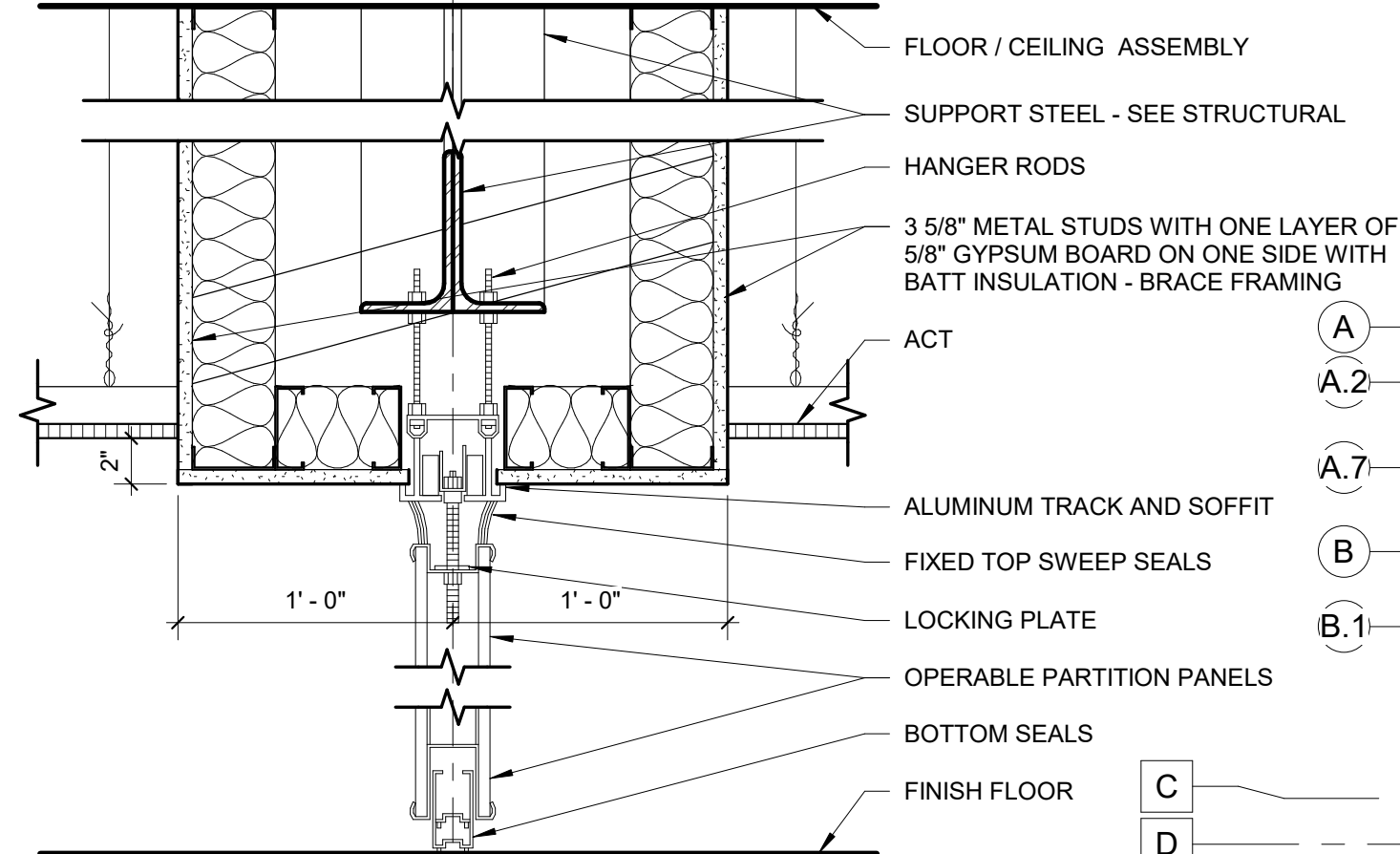

C5 OPERABLE PARTITION
 1 1/2" = 1'-0"

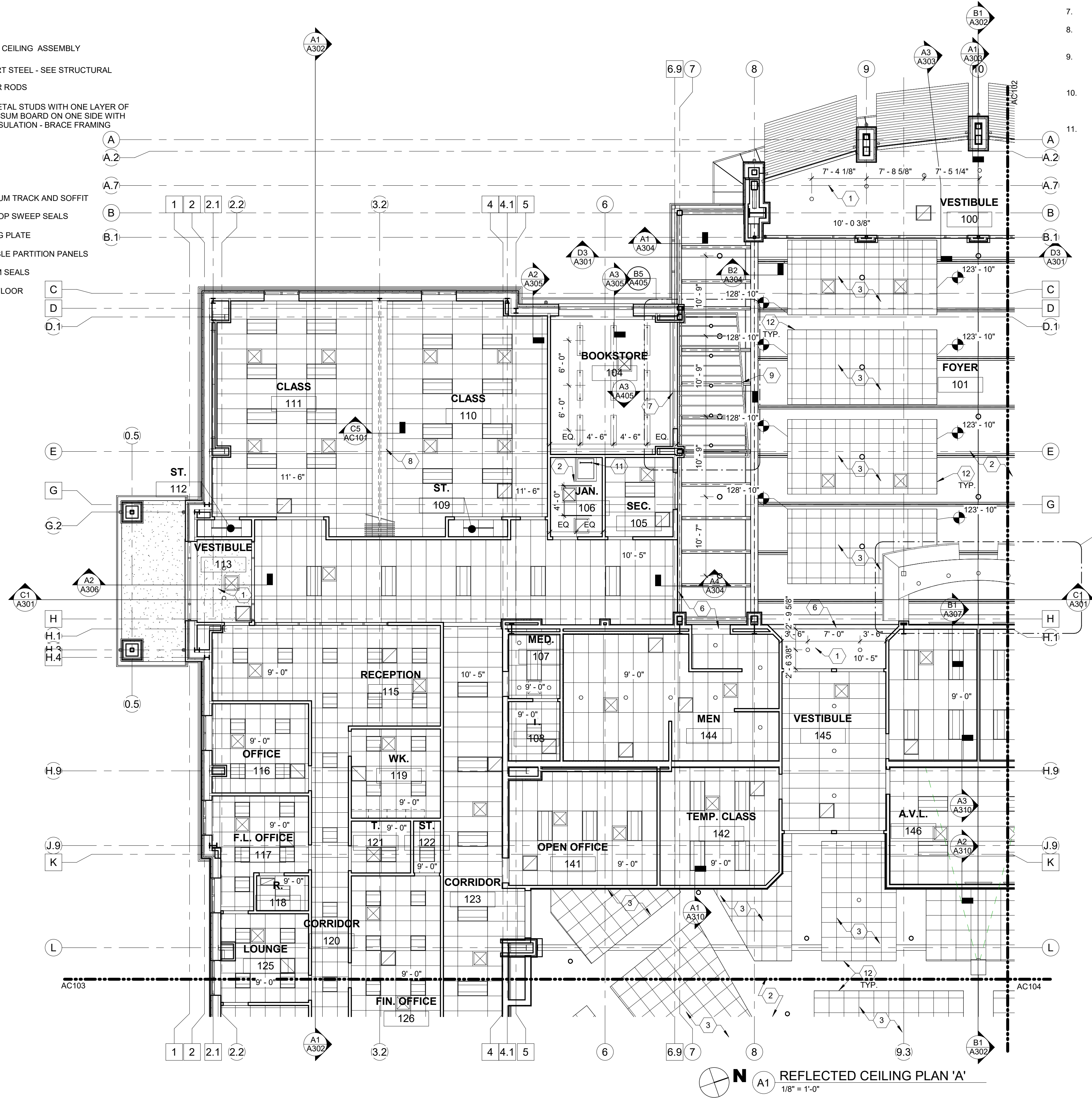

GENERAL RCP NOTES

1. ALL CEILING HEIGHTS TO BE AT 10'-0" ABOVE FINISHED FLOOR UNLESS NOTED OTHERWISE. REFER TO PLANS.
2. REFER TO PLUMBING, MECHANICAL AND ELECTRICAL DRAWINGS FOR LOCATIONS OF EXIT SIGNS AND ADDITIONAL CEILING MOUNTED DEVICES. **NOTE:** NOT ALL CEILING MOUNTED DEVICES ARE SHOWN ON THIS PLAN.
3. REFER TO PLUMBING, MECHANICAL, AND ELECTRICAL DRAWINGS FOR DEVICE & FIXTURE SIZES AND SPECIFIC TYPES.
4. THESE DRAWINGS SHALL BE USED FOR LAYOUT OF ALL CEILING DEVICES. CONSULT WITH ARCHITECT IF A CONFLICT ARISES WITH PLUMBING, MECHANICAL, AND ELECTRICAL DRAWINGS. ALL FIXTURES ARE DIMENSIONED TO CENTERLINE OF FIXTURE.
5. PROVIDE ACCESS PANELS IN GYPSUM BOARD CEILINGS WHERE NECESSARY FOR ACCESS TO EQUIPMENT AND CONTROLS. REVIEW LOCATION WITH ARCHITECT PRIOR TO INSTALLATION. ALL LAY-IN CEILING GRID SHALL BE EQUAL FROM OPPOSING EDGES OF ROOM UNLESS NOTED OTHERWISE. AVOID CUT SIZES SMALLER THAN 3 INCHES.
6. REFER TO ROOM FINISH SCHEDULE FOR ACOUSTICAL CEILING PANEL TYPE AND SOFFIT PAINT COLORS.
7. COORDINATE WITH LIGHTING, DIFFUSERS, EXHAUST VENTS, PROJECTORS, AND ALL OTHER CEILING MOUNTED ITEMS. SEE MEP DRAWINGS.
8. WHERE SPECIFIC ACCENT PAINT FINISHES ARE NOTED, THE VERTICAL AND HORIZONTAL SURFACES OF THE SOFFIT ARE TO BE PAINTED THE SPECIFIED COLOR. REFER TO THE ROOM FINISH SCHEDULE AND THE SPECIFICATIONS.
9. IN ALL ROOMS WITH EXPOSED CEILINGS (EXCEPT MECHANICAL ROOMS AND JANITOR CLOSETS), PAINT ALL EXPOSED PIPES, DUCTS, VALVES, FITTINGS, CONDUITS, INSULATION, AND PIPING TO MATCH ADJACENT SURFACES.
10. ALL CEILINGS ARE TYPE "A" UNLESS NOTED OTHERWISE. SEE ROOM FINISH SCHEDULE.

The McKnight Group
 Leaders in Innovative Church Design and Building

McKnight & Hosterman Architects, Inc.
 3531 McDowell Road Phone: (614) 875-1655
 P.O. Box 370 Fax: (614) 875-7006
 Grove City, Ohio 43123 www.mcknightgroup.com

Architect is not responsible for any dimensions scaled from drawings. Dimensions noted take precedence.

NEW BUILDING FOR:
GALILEE BAPTIST CHURCH
 6300 WOODYARD ROAD,
 UPPER MARLBORO, MD 20772

DRAWING	DATE
<input type="checkbox"/> DD MEETING #2	09/10/2019
<input type="checkbox"/> DD MEETING #3	10/06/2023
<input type="checkbox"/> BID SET	11/15/2023
<input checked="" type="checkbox"/> AVL COORD / BID SET	01/31/2024
<input type="checkbox"/> PERMIT SET	

REVISIONS/ADDENDUMS

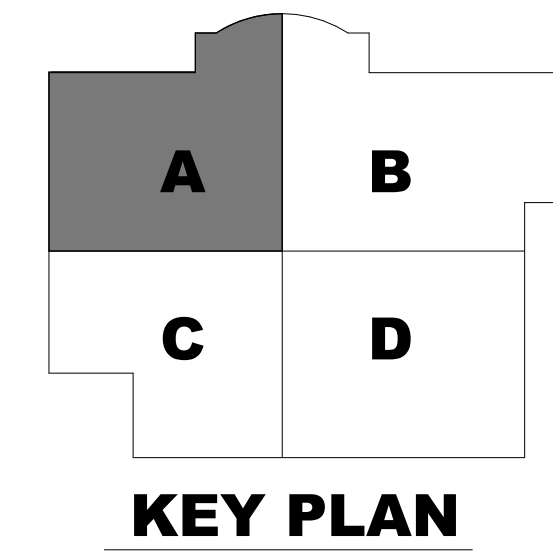

REFLECTED CEILING PLAN 'A'

AC101
 OF SHEETS

216118

CODED NOTES - RCP

- 1 G.W.B. CEILING ON METAL STUD
- 2 EXPOSED STRUCTURE, ROOF DECK, DUCTWORK, AND PIPES TO BE PAINTED WITH DRY-FALL BLACK PAINT IN THIS AREA. CENTER LIGHT FIXTURE MODULES IN AVAILABLE SPACE.
- 3 SLOPING LAY-IN TILE "CLOUD", WITH 8" HIGH PRIMETER EDGE TRIM AND 6" BATT INSULATION
- 4 TRAVELLER THEATRICAL CURTAIN AND ASSOCIATED SUPPORT, XX# PLF (XX# FOR CURTAIN AND XX# FOR TRACK) LENGTH AND LOCATION AS SHOWN ON PLAN.
- 6 SOFFIT TYPE A - SEE DETAIL C5/AC100.
- 7 SOFFIT TYPE C - SEE DETAIL D5/AC100.
- 8 OPERABLE PARTITION, SEE SPECIFICATIONS.
- 9 CUSTOM FABRICATED TRELLIS
- 10 CEILING HIDDEN IN THIS ROOM TO SEE CLOUD SYSTEM ABOVE.
- 11 ROOFTOP ACCESS LADDER - COTTERMAN SERIES F OR APPROVED EQUAL.
- 12 CEILING COUD EDGE TRIM, SEE DETAIL A5/AC100.

GENERAL RCP NOTES

1. ALL CEILING HEIGHTS TO BE AT 10'-0" ABOVE FINISHED FLOOR UNLESS NOTED OTHERWISE, REFER TO PLANS.
2. REFER TO PLUMBING, MECHANICAL AND ELECTRICAL DRAWINGS FOR LOCATIONS OF EXIT SIGNS AND ADDITIONAL CEILING MOUNTED DEVICES. **NOTE:** NOT ALL CEILING MOUNTED DEVICES ARE SHOWN ON THIS PLAN.
3. REFER TO PLUMBING, MECHANICAL, AND ELECTRICAL DRAWINGS FOR DEVICE & FIXTURE SIZES AND SPECIFIC TYPES.
4. THESE DRAWINGS SHALL BE USED FOR LAYOUT OF ALL CEILING DEVICES. CONSULT WITH ARCHITECT IF A CONFLICT ARISES WITH PLUMBING, MECHANICAL, AND ELECTRICAL DRAWINGS. ALL FIXTURES ARE DIMENSIONED TO CENTERLINE OF FIXTURE.
5. PROVIDE ACCESS PANELS IN GYPSUM BOARD CEILINGS WHERE NECESSARY FOR ACCESS TO EQUIPMENT AND CONTROLS. REVIEW LOCATION WITH ARCHITECT PRIOR TO INSTALLATION. ALL LAY-IN CEILING GRID SHALL BE EQUAL FROM OPPOSING EDGES OF ROOM UNLESS NOTED OTHERWISE. AVOID CUT SIZES SMALLER THAN 3 INCHES.
7. REFER TO ROOM FINISH SCHEDULE FOR ACOUSTICAL CEILING PANEL TYPE AND SOFFIT PAINT COLORS.
8. COORDINATE WITH LIGHTING, DIFFUSERS, EXHAUST VENTS, PROJECTORS, AND ALL OTHER CEILING MOUNTED ITEMS. SEE MEP DRAWINGS.
9. WHERE SPECIFIC ACCENT PAINT FINISHES ARE NOTED, THE VERTICAL AND HORIZONTAL SURFACES OF THE SOFFIT ARE TO BE PAINTED THE SPECIFIED COLOR. REFER TO THE ROOM FINISH SCHEDULE AND THE SPECIFICATIONS.
10. IN ALL ROOMS WITH EXPOSED CEILINGS (EXCEPT MECHANICAL ROOMS AND JANITOR CLOSETS), PAINT ALL EXPOSED PIPES, DUCTS, VALVES, FITTINGS, CONDUITS, INSULATION, AND PIPING TO MATCH ADJACENT SURFACES.
11. ALL CEILINGS ARE TYPE "A" UNLESS NOTED OTHERWISE. SEE ROOM FINISH SCHEDULE

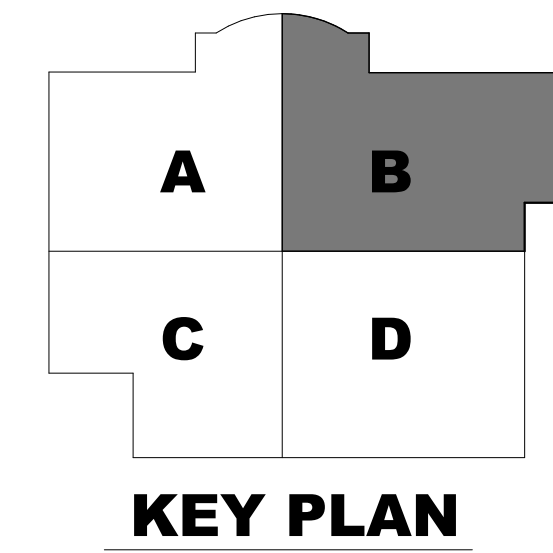
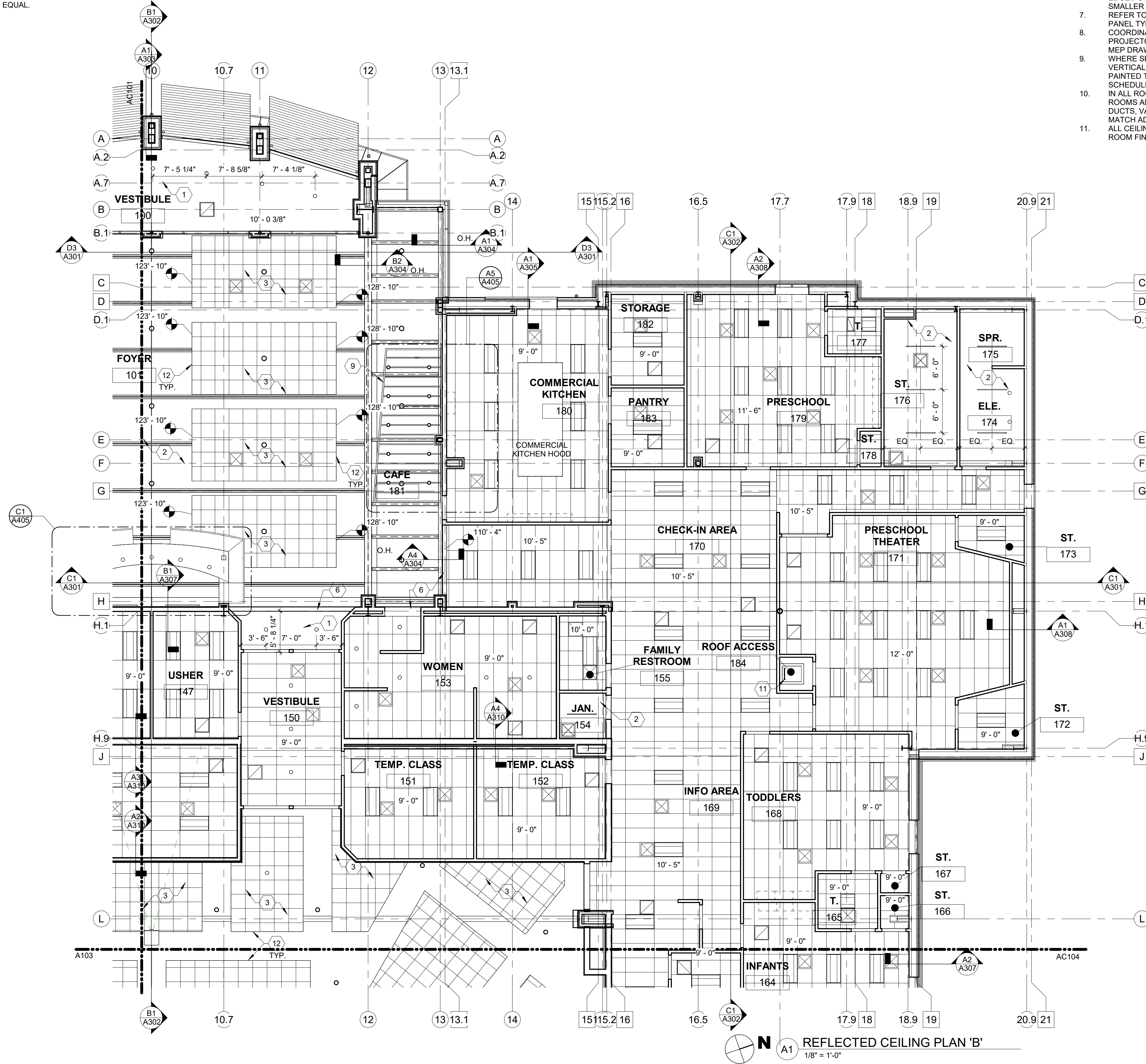

REFLECTED CEILING PLAN 'B'
1/8" = 1'-0"

The McKnight Group
Leaders in Innovative Church Design and Building

McKnight & Hosterman Architects, Inc.
3531 McDowell Road Phone: (614) 875-1655
P.O. Box 370 Fax: (614) 875-7006
Greve City, Ohio 43123 www.mcknightgroup.com

NEW BUILDING FOOT:
GALILEE BAPTIST CHURCH
 6300 WOODYARD ROAD,
 UPPER MARLBORO, MD 20772

DRAWING	DATE
<input type="checkbox"/> DD MEETING #2	09/10/2019
<input type="checkbox"/> DD MEETING #3	10/06/2023
<input type="checkbox"/> BID SET	11/15/2023
<input checked="" type="checkbox"/> AVL COORD / BID SET	01/31/2024
<input type="checkbox"/> PERMIT SET	

REVISIONS/ADDENDUMS

REFLECTED CEILING PLAN 'B'

AC102
OF SHEETS

216118

CODED NOTES - RCP

- 1 G.W.B. CEILING ON METAL STUD
- 2 EXPOSED STRUCTURE, ROOF DECK, DUCTWORK, AND PIPES TO BE PAINTED WITH DRY-FALL BLACK PAINT IN THIS AREA. CENTER LIGHT FIXTURE MODULES IN AVAILABLE SPACE.
- 3 SLOPING LAY-IN TILE "CLOUD", WITH 8" HIGH PRIMETER EDGE TRIM AND 6" BATT INSULATION
- 4 TRAVELLER THEATRICAL CURTAIN AND ASSOCIATED SUPPORT, XX# PLF (XX# FOR CURTAIN AND XX# FOR TRACK) LENGTH AND LOCATION AS SHOWN ON PLAN.
- 6 SOFFIT TYPE A - SEE DETAIL C5/AC100.
- 7 SOFFIT TYPE C - SEE DETAIL D5/AC100.
- 8 OPERABLE PARTITION. SEE SPECIFICATIONS.
- 9 CUSTOM FABRICATED TRELLIS
- 10 CEILING HIDDEN IN THIS ROOM TO SEE CLOUD SYSTEM ABOVE.
- 11 ROOFTOP ACCESS LADDER - COTTERMAN SERIES F OR APPROVED EQUAL.
- 12 CEILING CLOUD EDGE TRIM. SEE DETAIL A5/AC100.

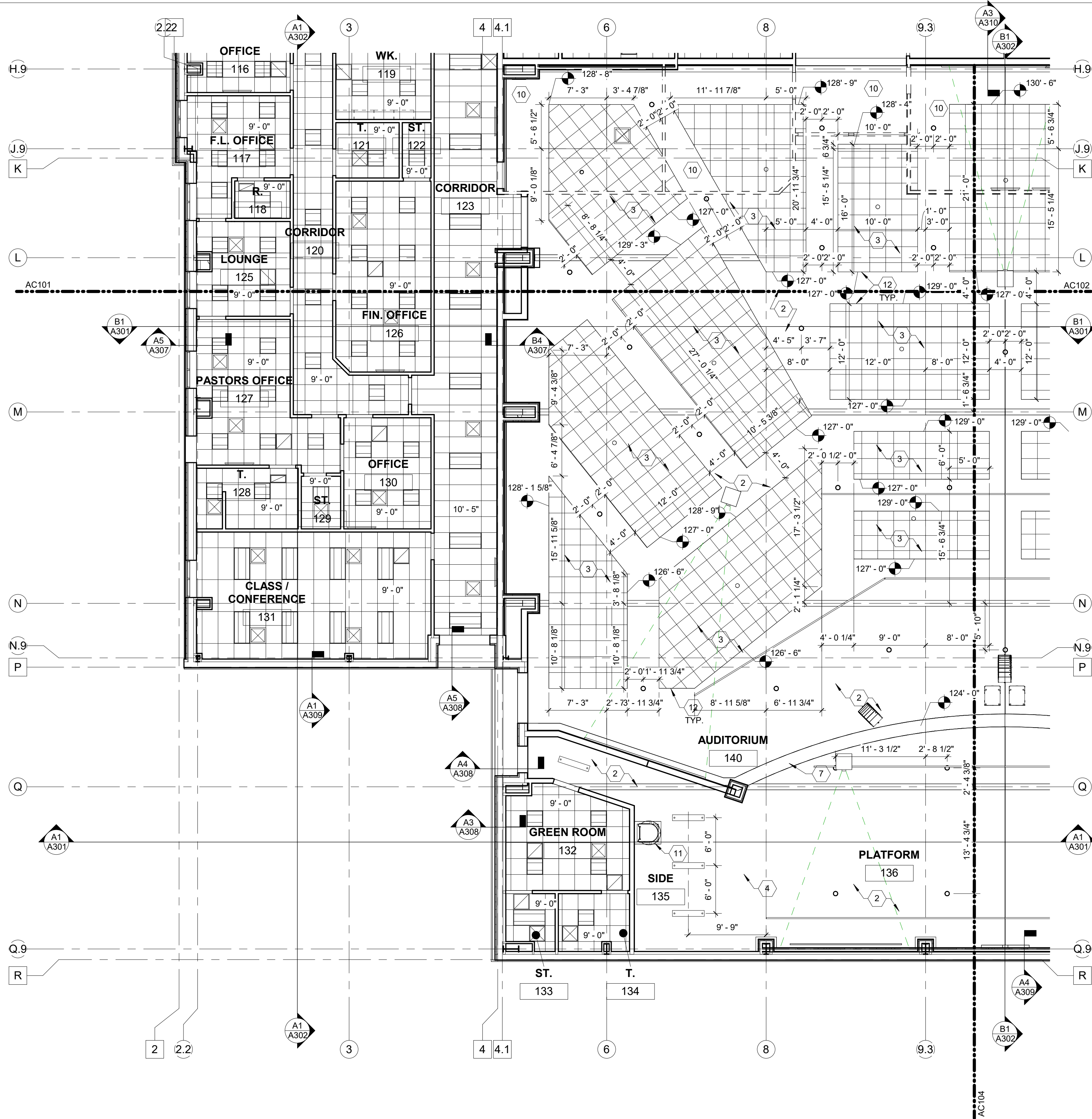

GENERAL RCP NOTES

1. ALL CEILING HEIGHTS TO BE AT 10'-0" ABOVE FINISHED FLOOR UNLESS NOTED OTHERWISE. REFER TO PLANS.
2. REFER TO PLUMBING, MECHANICAL AND ELECTRICAL DRAWINGS FOR LOCATIONS OF EXIT SIGNS AND ADDITIONAL CEILING MOUNTED DEVICES. **NOTE:** NOT ALL CEILING MOUNTED DEVICES ARE SHOWN ON THIS PLAN.
3. REFER TO PLUMBING, MECHANICAL, AND ELECTRICAL DRAWINGS FOR DEVICE & FIXTURE SIZES AND SPECIFIC TYPES
4. THESE DRAWINGS SHALL BE USED FOR LAYOUT OF ALL CEILING DEVICES. CONSULT WITH ARCHITECT IF A CONFLICT ARISES WITH PLUMBING, MECHANICAL, AND ELECTRICAL DRAWINGS. ALL FIXTURES ARE DIMENSIONED TO CENTERLINE OF FIXTURE.
5. PROVIDE ACCESS PANELS IN GYPSUM BOARD CEILINGS WHERE NECESSARY FOR ACCESS TO EQUIPMENT AND CONTROLS.
6. REVIEW LOCATION WITH ARCHITECT PRIOR TO INSTALLATION. ALL LAY-IN CEILING GRID SHALL BE EQUAL FROM OPPOSING EDGES OF ROOM UNLESS NOTED OTHERWISE. AVOID CUT SIZES SMALLER THAN 3 INCHES.
7. REFER TO ROOM FINISH SCHEDULE FOR ACOUSTICAL CEILING PANEL TYPE AND SOFFIT PAINT COLORS.
8. COORDINATE WITH LIGHTING, DIFFUSERS, EXHAUST VENTS, PROJECTORS, AND ALL OTHER CEILING MOUNTED ITEMS. SEE MEP DRAWINGS.
9. WHERE SPECIFIC ACCENT PAINT FINISHES ARE NOTED, THE VERTICAL AND HORIZONTAL SURFACES OF THE SOFFIT ARE TO BE PAINTED THE SPECIFIED COLOR. REFER TO THE ROOM FINISH SCHEDULE AND THE SPECIFICATIONS
10. IN ALL ROOMS WITH EXPOSED CEILINGS (EXCEPT MECHANICAL ROOMS AND JANITOR CLOSETS), PAINT ALL EXPOSED PIPES, DUCTS, VALVES, FITTINGS, CONDUITS, INSULATION, AND PIPING TO MATCH ADJACENT SURFACES.
11. ALL CEILINGS ARE TYPE "A" UNLESS NOTED OTHERWISE. SEE ROOM FINISH SCHEDULE

The McKnight Group
 Leaders in Innovative Church Design and Building
McKnight & Hosterman Architects, Inc.
 3531 McDowell Road Phone: (614) 875-1655
 9748 Box 379 Fax: (614) 875-7096
 Grove City, Ohio 43123 www.mcknightgroup.com

Architect is not responsible for any dimensions scaled from drawings. Dimensions noted take precedence.

NEW BUILDING FOR:
GALILEE BAPTIST CHURCH
 6300 WOODYARD ROAD,
 UPPER MARLBORO, MD 20772

DRAWING	DATE
<input type="checkbox"/> DD MEETING #2	09/10/2019
<input type="checkbox"/> DD MEETING #3	10/06/2023
<input type="checkbox"/> BID SET	11/15/2023
<input checked="" type="checkbox"/> AVL COORD / BID SET	01/31/2024
<input type="checkbox"/> PERMIT SET	

REVISIONS/ADDENDUMS

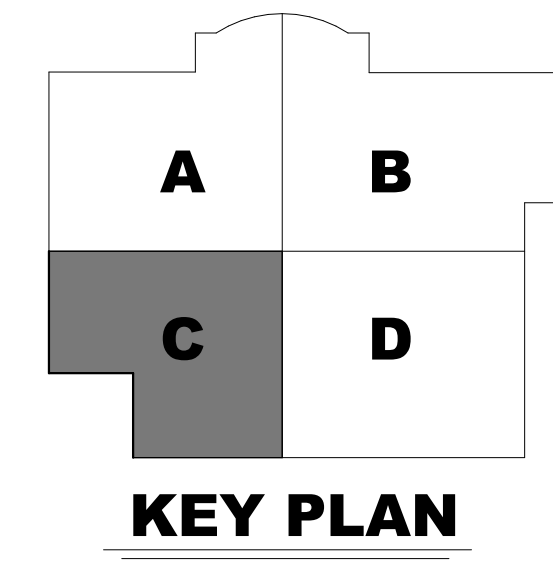

N (A1) REFLECTED CEILING PLAN 'C'
 1/8" = 1'-0"

REFLECTED CEILING PLAN 'C'

AC103
 OF SHEETS

216118

CODED NOTES - RCP

- 1 G.W.B. CEILING ON METAL STUD
- 2 EXPOSED STRUCTURE, ROOF DECK, DUCTWORK, AND PIPES TO BE PAINTED WITH DRY-FALL BLACK PAINT IN THIS AREA. CENTER LIGHT FIXTURE MODULES IN AVAILABLE SPACE.
- 3 SLOPING LAY-IN TILE "CLOUD", WITH 8" HIGH PRIMETER EDGE TRIM AND 6" BATT INSULATION
- 4 TRAVELLER THEATRICAL CURTAIN AND ASSOCIATED SUPPORT, XX# PLF (XX# FOR CURTAIN AND XX# FOR TRACK) LENGTH AND LOCATION AS SHOWN ON PLAN.
- 6 SOFFIT TYPE A - SEE DETAIL C5/AC100.
- 7 SOFFIT TYPE C - SEE DETAIL D5/AC100.
- 8 OPERABLE PARTITION. SEE SPECIFICATIONS.
- 9 CUSTOM FABRICATED TRELLIS
- 10 CEILING HIDDEN IN THIS ROOM TO SEE CLOUD SYSTEM ABOVE.
- 11 ROOFTOP ACCESS LADDER - COTTERMAN SERIES F OR APPROVED EQUAL.
- 12 CEILING CLOUD EDGE TRIM. SEE DETAIL A5/AC100.

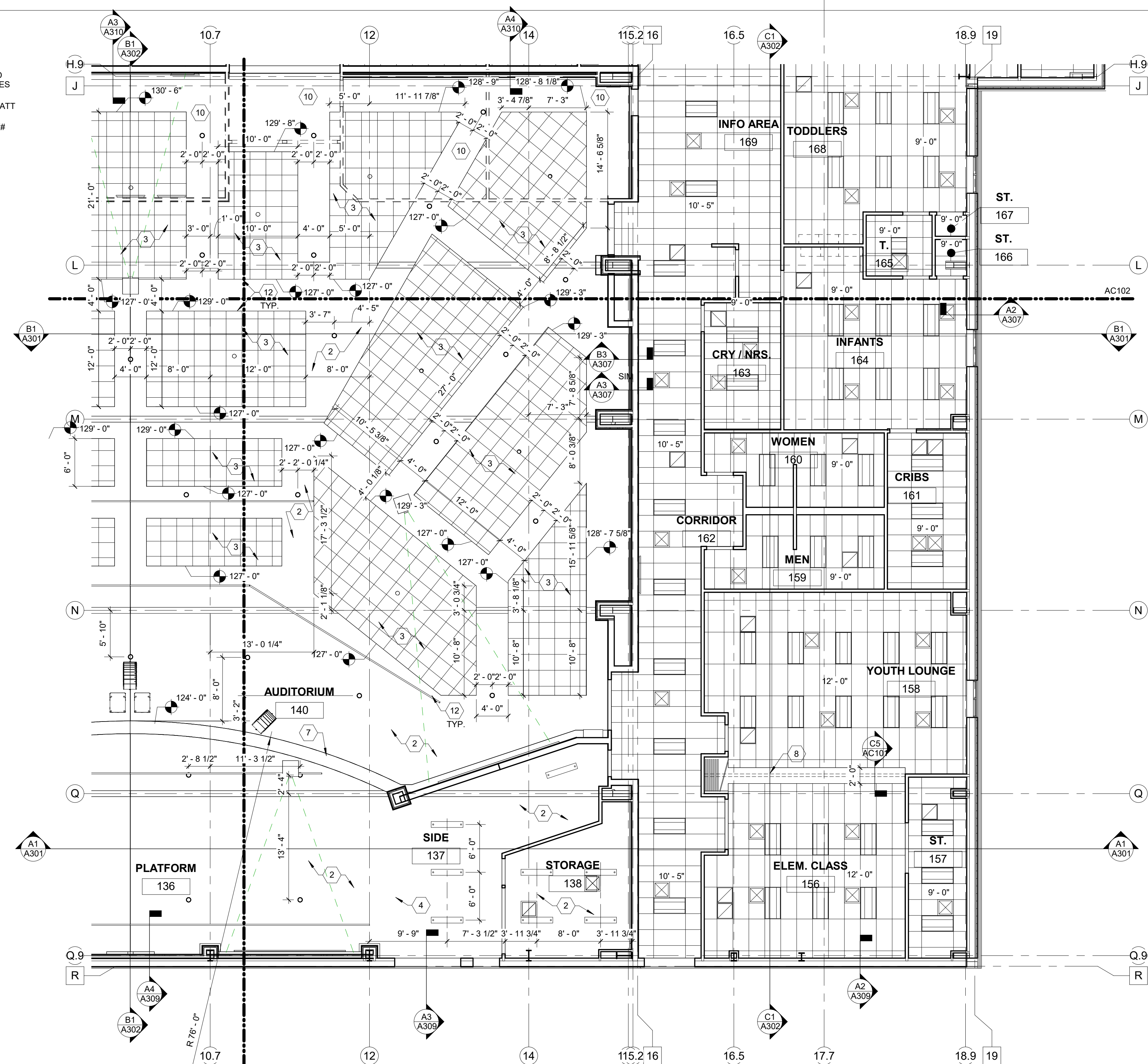

GENERAL RCP NOTES

1. ALL CEILING HEIGHTS TO BE AT 10'-0" ABOVE FINISHED FLOOR UNLESS NOTED OTHERWISE. REFER TO PLANS.
2. REFER TO PLUMBING, MECHANICAL AND ELECTRICAL DRAWINGS FOR LOCATIONS OF EXIT SIGNS AND ADDITIONAL CEILING MOUNTED DEVICES. **NOTE:** NOT ALL CEILING MOUNTED DEVICES ARE SHOWN ON THIS PLAN.
3. REFER TO PLUMBING, MECHANICAL, AND ELECTRICAL DRAWINGS FOR DEVICE & FIXTURE SIZES AND SPECIFIC TYPES.
4. THESE DRAWINGS SHALL BE USED FOR LAYOUT OF ALL CEILING DEVICES. CONSULT WITH ARCHITECT IF A CONFLICT ARISES WITH PLUMBING, MECHANICAL, AND ELECTRICAL DRAWINGS. ALL FIXTURES ARE DIMENSIONED TO CENTERLINE OF FIXTURE.
5. PROVIDE ACCESS PANELS IN GYPSUM BOARD CEILINGS WHERE NECESSARY FOR ACCESS TO EQUIPMENT AND CONTROLS. REVIEW LOCATION WITH ARCHITECT PRIOR TO INSTALLATION. ALL LAY-IN CEILING GRID SHALL BE EQUAL FROM OPPOSING EDGES OF ROOM UNLESS NOTED OTHERWISE. AVOID CUT SIZES SMALLER THAN 3 INCHES.
6. REFER TO ROOM FINISH SCHEDULE FOR ACOUSTICAL CEILING PANEL TYPE AND SOFFIT PAINT COLORS.
7. COORDINATE WITH LIGHTING, DIFFUSERS, EXHAUST VENTS, PROJECTORS, AND ALL OTHER CEILING MOUNTED ITEMS. SEE MEP DRAWINGS.
8. WHERE SPECIFIC ACCENT PAINT FINISHES ARE NOTED, THE VERTICAL AND HORIZONTAL SURFACES OF THE SOFFIT ARE TO BE PAINTED THE SPECIFIED COLOR. REFER TO THE ROOM FINISH SCHEDULE AND THE SPECIFICATIONS.
9. IN ALL ROOMS WITH EXPOSED CEILINGS (EXCEPT MECHANICAL ROOMS AND JANITOR CLOSETS), PAINT ALL EXPOSED PIPES, DUCTS, VALVES, FITTINGS, CONDUITS, INSULATION, AND PIPING TO MATCH ADJACENT SURFACES.
10. ALL CEILINGS ARE TYPE "A" UNLESS NOTED OTHERWISE. SEE ROOM FINISH SCHEDULE.
- 11.

The McKnight Group
 Leaders in Innovative Church Design and Building

McKnight & Hosterman Architects, Inc.
 3531 McDowell Road Phone: (614) 875-1655
 974 Oak 37th Fax: (614) 875-7066
 Grove City, Ohio 43123 www.mcknightgroup.com

Architect is not responsible for any dimensions scaled from drawings. Dimensions noted take precedence.

NEW BUILDING FOR:
GALILEE BAPTIST CHURCH
 6300 WOODYARD ROAD,
 UPPER MARLBORO, MD 20772

DRAWING	DATE
<input type="checkbox"/> DD MEETING #2	09/10/2019
<input type="checkbox"/> DD MEETING #3	10/06/2023
<input type="checkbox"/> BID SET	11/15/2023
<input checked="" type="checkbox"/> AVL COORD / BID SET	01/31/2024
<input type="checkbox"/> PERMIT SET	

REVISIONS/ADDENDUMS

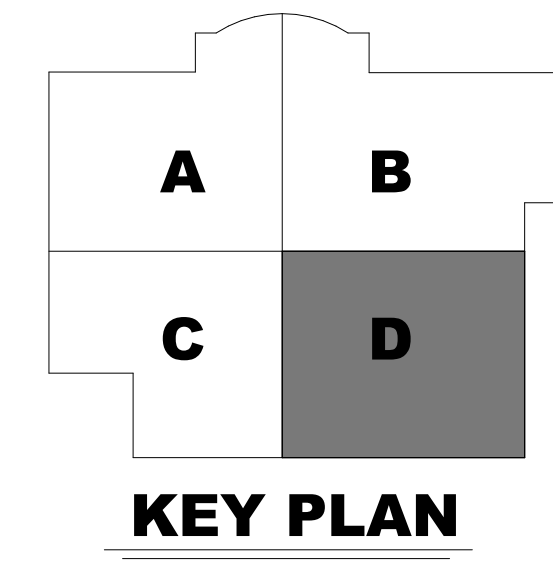

N A1 REFLECTED CEILING PLAN 'D'
 1/8" = 1'-0"

REFLECTED CEILING PLAN 'D'

AC104
 OF SHEETS

216118

CODED NOTES - PARTITION PLANS

- 1 ALIGN
- 2 MASONRY CONTROL JOINT SEE STRUCTURAL DRAWINGS
- 3 BRICK CONTROL JOINT
- 4 KNEE WALL TO BE 42" ABOVE FINISH FLOOR.
- 5 KNEE WALL TO BE 54" ABOVE FINISH FLOOR.

GENERAL NOTES - PARTITION PLAN

REFER TO INDEX SHEET FOR ADDITIONAL NOTES.

1. ALL WALLS TO BE TYPE 708A UNLESS NOTED OTHERWISE
2. ALL DIMENSIONS ARE FACE OF STUD, MASONRY, GIRT, SHEATHING, INSIDE FACE OF FINISH MATERIAL, AND/OR STEEL LINES (CENTERS AND/OR FACE OF COLUMNS)
3. ALL DOORS TO HAVE AS STANDARD A NET 4" OFFSET FROM EDGE OF DOOR TO ADJACENT/PERPENDICULAR WALL. SEE SCHEDULES FOR DOOR AND WINDOW SPECIFICATIONS, UNLESS NOTED OTHERWISE. SEE ROOM FINISH SCHEDULE AND SPECIFICATIONS SHEETS FOR INTERIOR FINISH SPECIFICATIONS
4. RATED WALLS TO BE RUN CONTINUOUS PRIOR TO ADJACENT WALLS BEING CONSTRUCTED.
5. METAL PIPE PENETRATIONS THROUGH RATED WALL PER UL SYSTEM # W-1-1290
6. ALL GYPSUM WALL BOARD (GWB) IN PROJECT TO BE TYPE "X". SOUND BATT INSULATION TO BE INSTALLED IN ALL STUD WALLS EXCEPT KNEE WALLS.
7. ALL CORRIDOR STUD WALLS TO BE TAKEN TO THE UNDERSIDE OF ROOF DECK. GWB ON CORRIDOR SIDE TO BE TAKEN TO UNDERSIDE OF ROOF DECK AND GWB ON OPPOSITE SIDE OF WALL TO BE TAKEN UP TO 12'-0".
8. UNLESS NOTED OTHERWISE, STUD WALLS SURROUNDING CLASSROOMS TO BE TAKEN TO THE UNDERSIDE OF ROOF DECK. GWB ON ONE SIDE TO BE TAKEN TO UNDERSIDE OF ROOF DECK AND GWB ON OPPOSITE SIDE OF WALL TO BE TAKEN UP TO 12'-0".
9. STUD WALLS SURROUNDING ASSEMBLY SPACES (AUDITORIUM, PRESCHOOL THEATER) TO BE TAKEN TO THE UNDERSIDE OF ROOF DECK. GWB ON BOTH SIDES TO BE TAKEN TO UNDERSIDE OF ROOF DECK.
10. UNLESS NOTED OTHERWISE, STUD WALLS SURROUNDING RESTROOMS/TOILETS TO BE TAKEN TO THE UNDERSIDE OF ROOF DECK. GWB ON RESTROOM/TOILET SIDE TO BE TAKEN TO UNDERSIDE OF ROOF DECK AND GWB ON OPPOSITE SIDE OF WALL TO BE TAKEN UP TO 12'-0".

The McKnight Group
 Leaders in Innovative Church Design and Building

McKnight & Hosterman Architects, Inc.
 3531 McDowell Road Phone: (614) 875-1655
 P.O. Box 370 Fax: (614) 875-7096
 Grove City, Ohio 43123 www.mcknightgroup.com

Architect is not responsible for any dimensions scaled from drawings. Dimensions noted take precedence.

NEW BUILDING FOOT:
GALILEE BAPTIST CHURCH
 6300 WOODYARD ROAD,
 UPPER MARLBORO, MD 20772

DRAWING	DATE
<input type="checkbox"/> DD MEETING #2	09/10/2019
<input type="checkbox"/> DD MEETING #3	10/06/2023
<input type="checkbox"/> BID SET	11/15/2023
<input checked="" type="checkbox"/> AVL COORD / BID SET	01/31/2024
<input type="checkbox"/> PERMIT SET	

REVISIONS/ADDENDUMS

PARTITION PLAN 'A'

AP101

OF SHEETS

216118

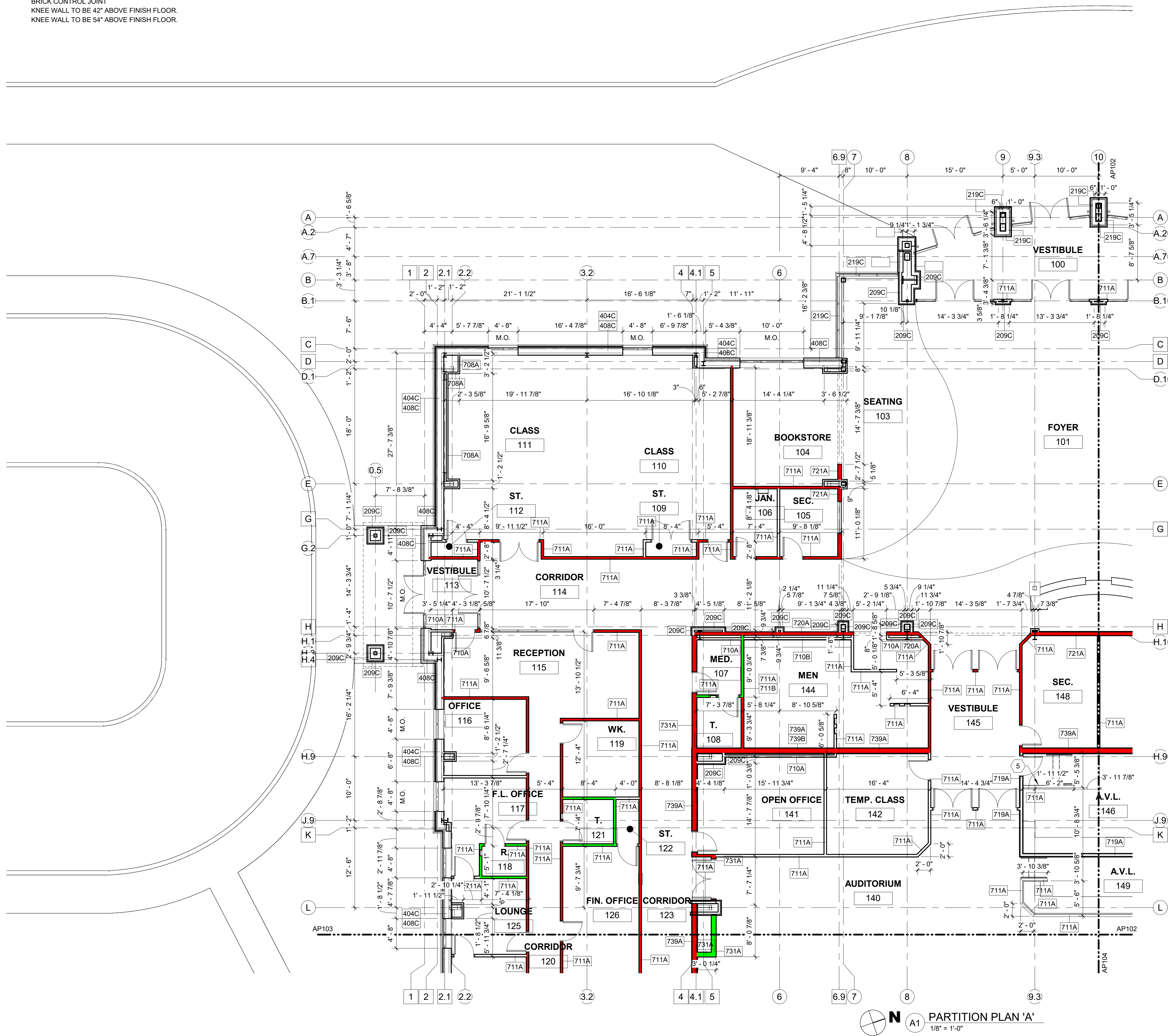

- █ G.W.B. TIGHT TO DECK ONE SIDE (W/ SOUND BATT)
- █ G.W.B. TIGHT TO DECK BOTH (W/ SOUND BATT)

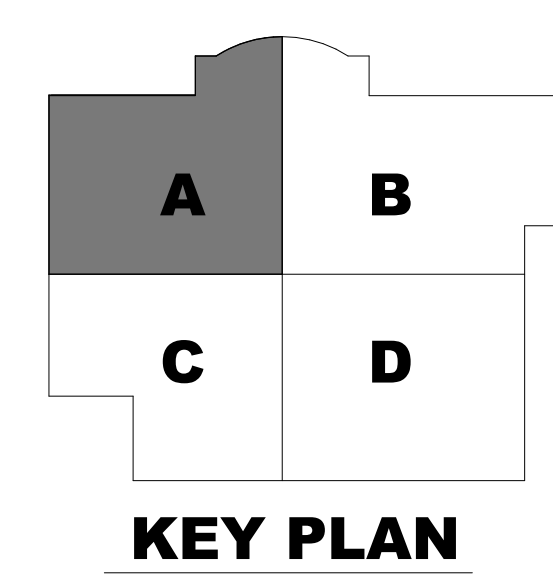

PARTITION PLAN 'A'
 1/8" = 1'-0"

CODED NOTES - PARTITION PLANS

- 1 ALIGN
- 2 MASONRY CONTROL JOINT SEE STRUCTURAL DRAWINGS
- 3 BRICK CONTROL JOINT
- 4 KNEE WALL TO BE 42" ABOVE FINISH FLOOR.
- 5 KNEE WALL TO BE 54" ABOVE FINISH FLOOR.

GENERAL NOTES - PARTITION PLAN

- REFER TO INDEX SHEET FOR ADDITIONAL NOTES.
1. ALL WALLS TO BE TYPE 708A UNLESS NOTED OTHERWISE
 2. ALL DIMENSIONS ARE FACE OF STUD, MASONRY, GIRT, SHEATHING, INSIDE FACE OF FINISH MATERIAL, AND/OR STEEL LINES (CENTERS AND/OR FACE OF COLUMNS)
 3. ALL DOORS TO HAVE AS STANDARD A NET 4" OFFSET FROM EDGE OF DOOR TO ADJACENT/PERPENDICULAR WALL. SEE SCHEDULES FOR DOOR AND WINDOW SPECIFICATIONS, UNLESS NOTED OTHERWISE.
 4. SEE ROOM FINISH SCHEDULE AND SPECIFICATIONS SHEETS FOR INTERIOR FINISH SPECIFICATIONS
 5. RATED WALLS TO BE RUN CONTINUOUS PRIOR TO ADJACENT WALLS BEING CONSTRUCTED.
 6. METAL PIPE PENETRATIONS THROUGH RATED WALL PER UL SYSTEM # W-1-1290
 7. ALL GYPSUM WALL BOARD (GWB) IN PROJECT TO BE TYPE "X"
 8. SOUND BATT INSULATION TO BE INSTALLED IN ALL STUD WALLS EXCEPT KNEE WALLS.
 9. ALL CORRIDOR STUD WALLS TO BE TAKEN TO THE UNDERSIDE OF ROOF DECK. GWB ON CORRIDOR SIDE TO BE TAKEN TO UNDERSIDE OF ROOF DECK AND GWB ON OPPOSITE SIDE OF WALL TO BE TAKEN UP TO 12'-0"
 10. UNLESS NOTED OTHERWISE, 2 STUD WALLS SURROUNDING CLASSROOMS TO BE TAKEN TO THE UNDERSIDE OF ROOF DECK. GWB ON ONE SIDE TO BE TAKEN TO UNDERSIDE OF ROOF DECK AND GWB ON OPPOSITE SIDE OF WALL TO BE TAKEN UP TO 12'-0"
 11. STUD WALLS SURROUNDING ASSEMBLY SPACES (AUDITORIUM, PRESCHOOL THEATER) TO BE TAKEN TO THE UNDERSIDE OF ROOF DECK. GWB ON BOTH SIDES TO BE TAKEN TO UNDERSIDE OF ROOF DECK.
 12. UNLESS NOTED OTHERWISE, STUD WALLS SURROUNDING RESTROOMS/TOILETS TO BE TAKEN TO THE UNDERSIDE OF ROOF DECK. GWB ON RESTROOM/TOILET SIDE TO BE TAKEN TO UNDERSIDE OF ROOF DECK AND GWB ON OPPOSITE SIDE OF WALL TO BE TAKEN UP TO 12'-0"

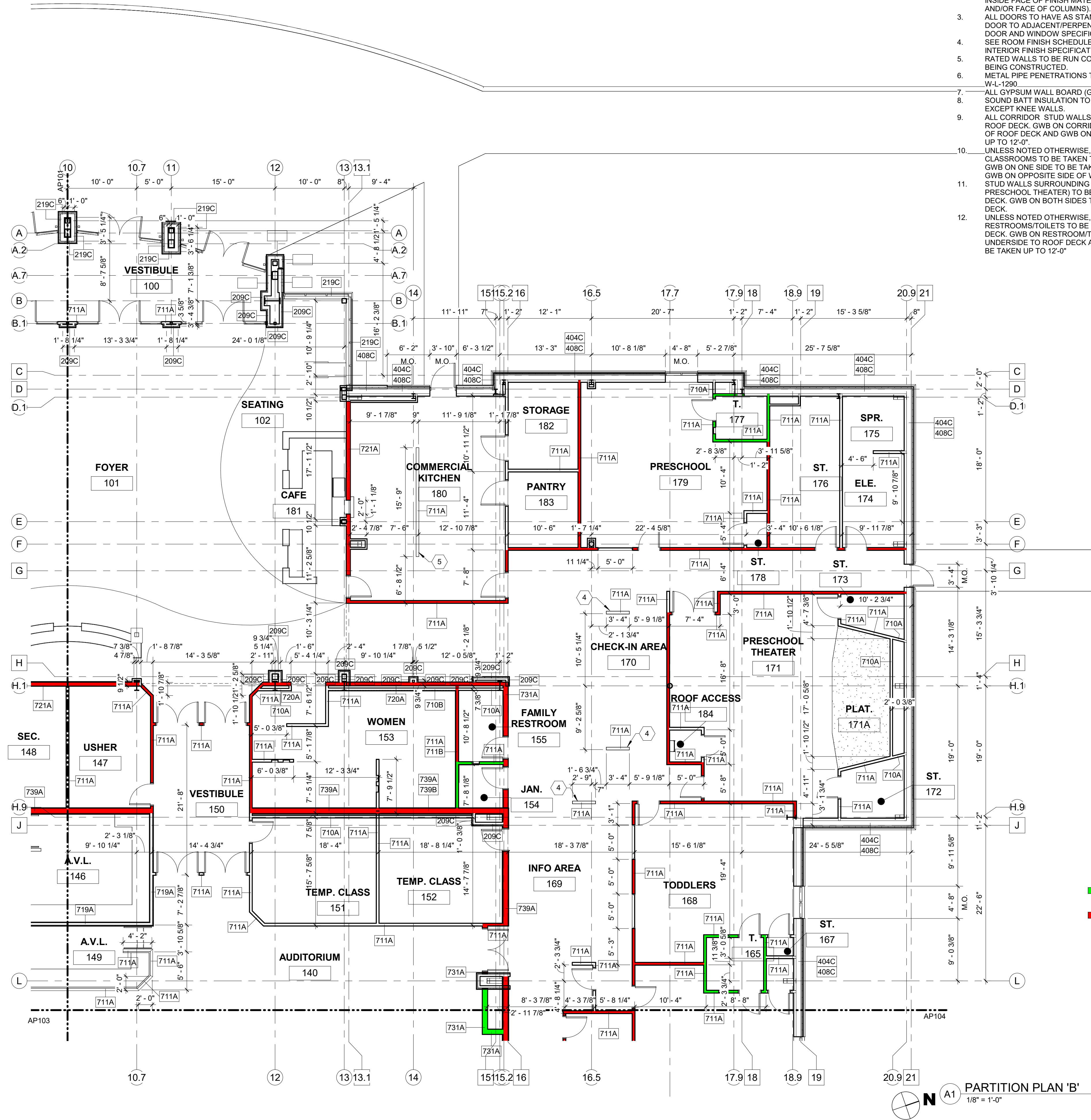

█ G.W.B. TIGHT TO DECK ONE SIDE (W/ SOUND BATT)
█ G.W.B. TIGHT TO DECK BOTH (W/ SOUND BATT)

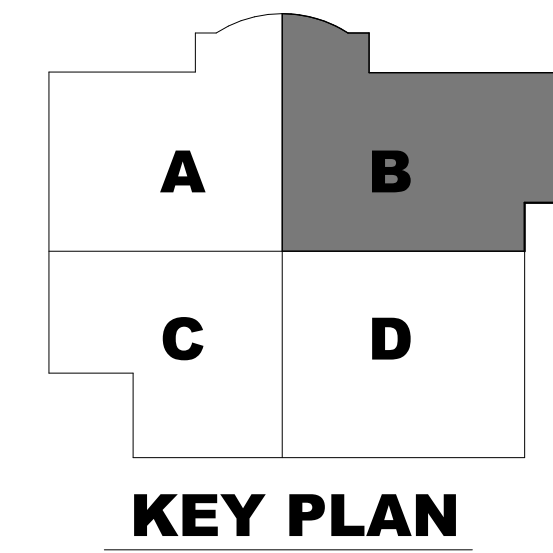

PARTITION PLAN 'B'
1/8" = 1'-0"

The McKnight Group
 Leaders in Innovative Church Design and Building
McKnight & Hosterman Architects, Inc.
 3531 McDowell Road Phone: (614) 875-1655
 174A Box 379 Fax: (614) 875-7096
 Grove City, Ohio 43123 www.mcknightgroup.com

Architect is not responsible for any dimensions scaled from drawings. Dimensions noted take precedence.

NEW BUILDING FOOT:
GALILEE BAPTIST CHURCH
 6300 WOODYARD ROAD,
 UPPER MARLBORO, MD 20772

DRAWING	DATE
<input type="checkbox"/> DD MEETING #2	09/10/2019
<input type="checkbox"/> DD MEETING #3	10/06/2023
<input type="checkbox"/> BID SET	11/15/2023
<input checked="" type="checkbox"/> AVL COORD / BID SET	01/31/2024
<input type="checkbox"/> PERMIT SET	

REVISIONS/ADDENDUMS

PARTITION PLAN 'B'
AP102
 OF SHEETS
216118

CODED NOTES - PARTITION PLANS

- 1 ALIGN
- 2 MASONRY CONTROL JOINT SEE STRUCTURAL DRAWINGS
- 3 BRICK CONTROL JOINT
- 4 KNEE WALL TO BE 42" ABOVE FINISH FLOOR.
- 5 KNEE WALL TO BE 54" ABOVE FINISH FLOOR.

GENERAL NOTES - PARTITION PLAN

REFER TO INDEX SHEET FOR ADDITIONAL NOTES.

- 1. ALL WALLS TO BE TYPE 708A UNLESS NOTED OTHERWISE
- 2. ALL DIMENSIONS ARE FACE OF STUD, MASONRY, GIRT, SHEATHING, INSIDE FACE OF FINISH MATERIAL, AND/OR STEEL LINES (CENTERS AND/OR FACE OF COLUMNS)
- 3. ALL DOORS TO HAVE AS STANDARD A NET 4" OFFSET FROM EDGE OF DOOR TO ADJACENT/PERPENDICULAR WALL. SEE SCHEDULES FOR DOOR AND WINDOW SPECIFICATIONS, UNLESS NOTED OTHERWISE. SEE ROOM FINISH SCHEDULE AND SPECIFICATIONS SHEETS FOR INTERIOR FINISH SPECIFICATIONS
- 4. SEE ROOM FINISH SCHEDULE AND SPECIFICATIONS SHEETS FOR INTERIOR FINISH SPECIFICATIONS
- 5. RATED WALLS TO BE RUN CONTINUOUS PRIOR TO ADJACENT WALLS BEING CONSTRUCTED.
- 6. METAL PIPE PENETRATIONS THROUGH RATED WALL PER UL SYSTEM # W-1-1290
- 7. ALL GYPSUM WALL BOARD (GWB) IN PROJECT TO BE TYPE 'X'.
- 8. SOUND BATT INSULATION TO BE INSTALLED IN ALL STUD WALLS EXCEPT KNEE WALLS.
- 9. ALL CORRIDOR STUD WALLS TO BE TAKEN TO THE UNDERSIDE OF ROOF DECK. GWB ON CORRIDOR SIDE TO BE TAKEN TO UNDERSIDE OF ROOF DECK AND GWB ON OPPOSITE SIDE OF WALL TO BE TAKEN UP TO 12'-0".
- 10. UNLESS NOTED OTHERWISE, 2 STUD WALLS SURROUNDING CLASSROOMS TO BE TAKEN TO THE UNDERSIDE OF ROOF DECK AND GWB ON ONE SIDE TO BE TAKEN TO UNDERSIDE OF ROOF DECK AND GWB ON OPPOSITE SIDE OF WALL TO BE TAKEN UP TO 12'-0".
- 11. STUD WALLS SURROUNDING ASSEMBLY SPACES (AUDITORIUM, PRESCHOOL THEATER) TO BE TAKEN TO THE UNDERSIDE OF ROOF DECK. GWB ON BOTH SIDES TO BE TAKEN TO UNDERSIDE OF ROOF DECK.
- 12. UNLESS NOTED OTHERWISE, STUD WALLS SURROUNDING RESTROOMS/TOILETS TO BE TAKEN TO THE UNDERSIDE OF ROOF DECK. GWB ON RESTROOM/TOILET SIDE TO BE TAKEN TO UNDERSIDE TO ROOF DECK AND GWB ON OPPOSITE SIDE OF WALL TO BE TAKEN UP TO 12'-0".

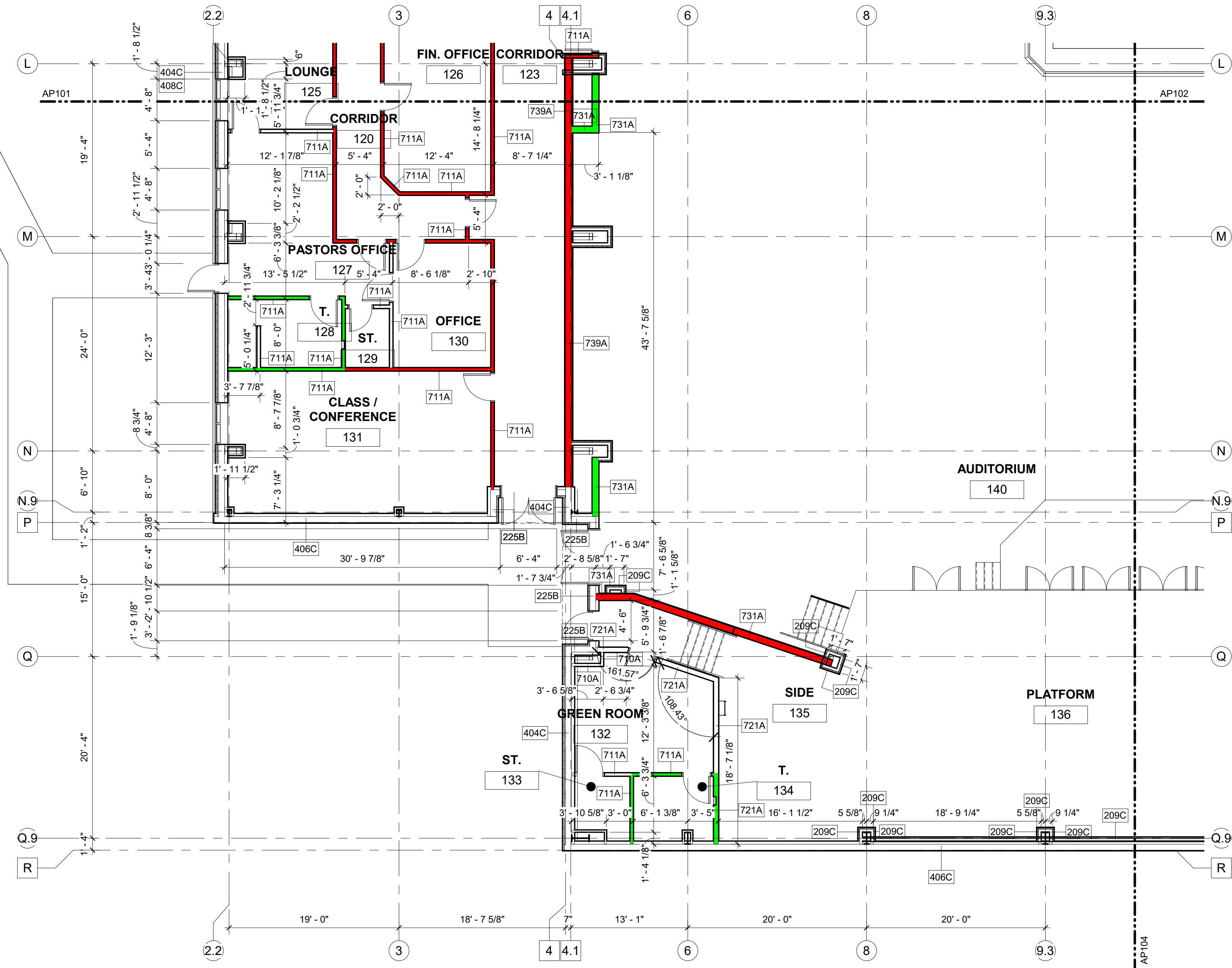

█ G.W.B. TIGHT TO DECK ONE SIDE (W/ SOUND BATT)
█ G.W.B. TIGHT TO DECK BOTH (W/ SOUND BATT)

N A1 PARTITION PLAN 'C'
 1/8" = 1'-0"

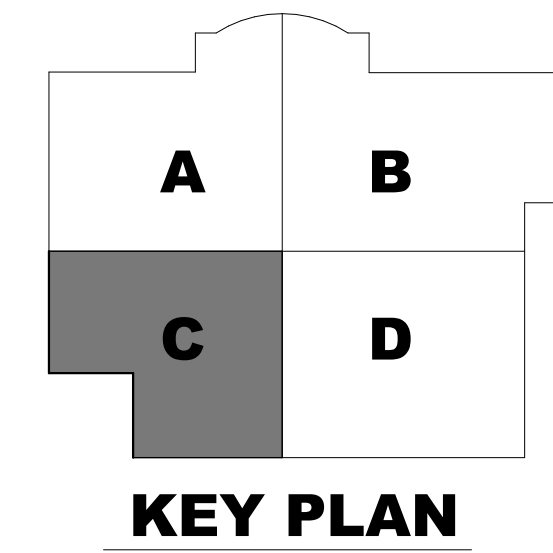

The McKnight Group
 Leaders in Innovative Church Design and Building

McKnight & Hosterman Architects, Inc.
 3531 McDowell Road Phone: (614) 875-1655
 P.O. Box 370 Fax: (614) 875-7006
 Grove City, Ohio 43123 www.mcknightgroup.com

Architect is not responsible for any dimensions scaled from drawings. Dimensions noted take precedence.

NEW BUILDING FOR:
GALILEE BAPTIST CHURCH
 6300 WOODYARD ROAD,
 UPPER MARLBORO, MD 20772

DRAWING	DATE
<input type="checkbox"/> DD MEETING #2	09/10/2019
<input type="checkbox"/> DD MEETING #3	10/06/2023
<input type="checkbox"/> BID SET	11/15/2023
<input checked="" type="checkbox"/> AVL COORD / BID SET	01/31/2024
<input type="checkbox"/> PERMIT SET	

REVISIONS/ADDENDUMS

PARTITION PLAN 'C'

AP103
 OF SHEETS

216118

CODED NOTES - PARTITION PLANS

- 1 ALIGN
- 2 MASONRY CONTROL JOINT SEE STRUCTURAL DRAWINGS
- 3 BRICK CONTROL JOINT
- 4 KNEE WALL TO BE 42" ABOVE FINISH FLOOR.
- 5 KNEE WALL TO BE 54" ABOVE FINISH FLOOR.

GENERAL NOTES - PARTITION PLAN

REFER TO INDEX SHEET FOR ADDITIONAL NOTES.

1. ALL WALLS TO BE TYPE 708A UNLESS NOTED OTHERWISE
2. ALL DIMENSIONS ARE FACE OF STUD, MASONRY, GIRT, SHEATHING, INSIDE FACE OF FINISH MATERIAL, AND/OR STEEL LINES (CENTERS AND/OR FACE OF COLUMNS)
3. ALL DOORS TO HAVE AS STANDARD A NET 4" OFFSET FROM EDGE OF DOOR TO ADJACENT/PERPENDICULAR WALL. SEE SCHEDULES FOR DOOR AND WINDOW SPECIFICATIONS, UNLESS NOTED OTHERWISE.
4. SEE ROOM FINISH SCHEDULE AND SPECIFICATIONS SHEETS FOR INTERIOR FINISH SPECIFICATIONS.
5. RATED WALLS TO BE RUN CONTINUOUS PRIOR TO ADJACENT WALLS BEING CONSTRUCTED.
6. METAL PIPE PENETRATIONS THROUGH RATED WALL PER UL SYSTEM # WL-1290
7. ALL GYPSUM WALL BOARD (GWB) IN PROJECT TO BE TYPE "X".
8. SOUND BATT INSULATION TO BE INSTALLED IN ALL STUD WALLS EXCEPT KNEE WALLS.
9. ALL CORRIDOR STUD WALLS TO BE TAKEN TO THE UNDERSIDE OF ROOF DECK. GWB ON CORRIDOR SIDE TO BE TAKEN TO UNDERSIDE OF ROOF DECK AND GWB ON OPPOSITE SIDE OF WALL TO BE TAKEN UP TO 12'-0".
10. UNLESS NOTED OTHERWISE, 2 STUD WALLS SURROUNDING CLASSROOMS TO BE TAKEN TO THE UNDERSIDE OF ROOF DECK AND GWB ON ONE SIDE TO BE TAKEN TO UNDERSIDE OF ROOF DECK AND GWB ON OPPOSITE SIDE OF WALL TO BE TAKEN UP TO 12'-0".
11. STUD WALLS SURROUNDING ASSEMBLY SPACES (AUDITORIUM, PRESCHOOL THEATER) TO BE TAKEN TO THE UNDERSIDE OF ROOF DECK. GWB ON BOTH SIDES TO BE TAKEN TO UNDERSIDE OF ROOF DECK.
12. UNLESS NOTED OTHERWISE, STUD WALLS SURROUNDING RESTROOMS/TOILETS TO BE TAKEN TO THE UNDERSIDE OF ROOF DECK. GWB ON RESTROOM/TOILET SIDE TO BE TAKEN TO UNDERSIDE TO ROOF DECK AND GWB ON OPPOSITE SIDE OF WALL TO BE TAKEN UP TO 12'-0".

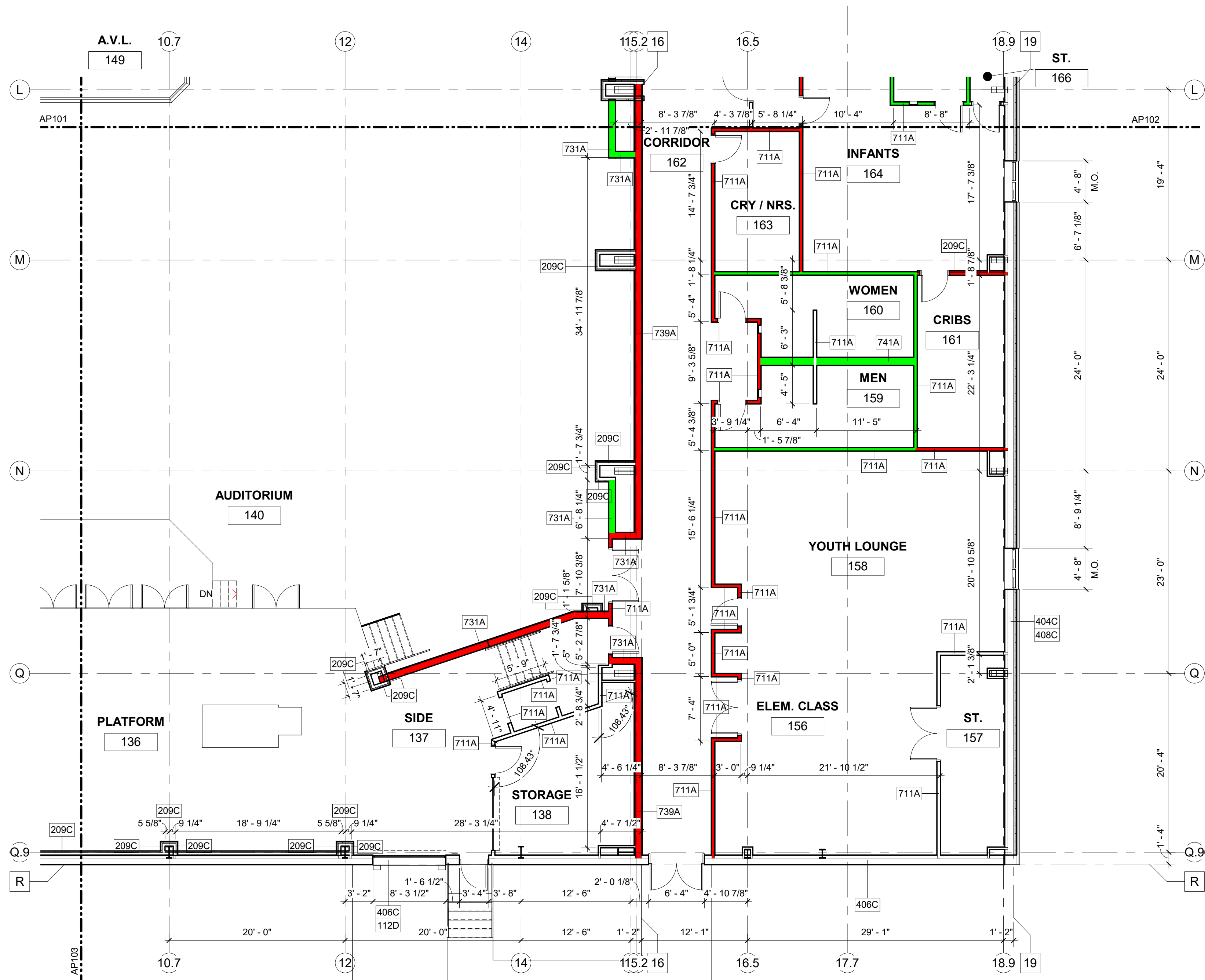

— G.W.B. TIGHT TO DECK ONE SIDE (W/ SOUND BATT)
— G.W.B. TIGHT TO DECK BOTH (W/ SOUND BATT)

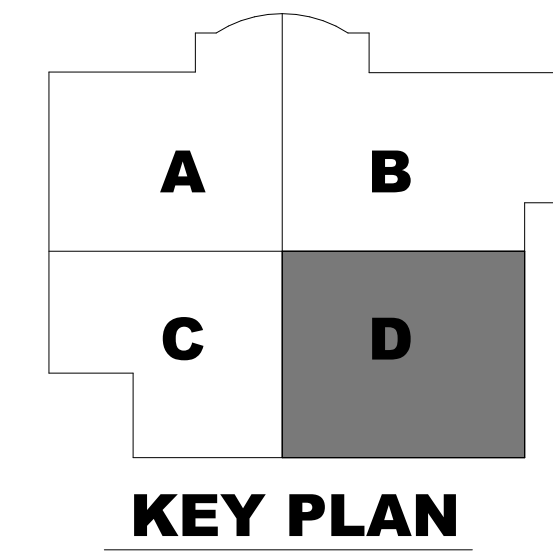

N PARTITION PLAN 'D'
1/8" = 1'-0"

The McKnight Group
 Leaders in Innovative Church Design and Building

McKnight & Hosterman Architects, Inc.
 3531 McDowell Road
 P.O. Box 370
 Grove City, Ohio 43123
 Phone: (614) 875-1655
 Fax: (614) 875-7096
 www.mcknightgroup.com

Architect is not responsible for any dimensions scaled from drawings. Dimensions noted take precedence.

NEW BUILDING FOR:
GALILEE BAPTIST CHURCH
 6300 WOODYARD ROAD,
 UPPER MARLBORO, MD 20772

DRAWING	DATE
<input type="checkbox"/> DD MEETING #2	09/10/2019
<input type="checkbox"/> DD MEETING #3	10/06/2023
<input type="checkbox"/> BID SET	11/15/2023
<input checked="" type="checkbox"/> AVL COORD / BID SET	01/31/2024
<input type="checkbox"/> PERMIT SET	

REVISIONS/ADDENDUMS

PARTITION PLAN 'D'

AP104
OF SHEETS

216118

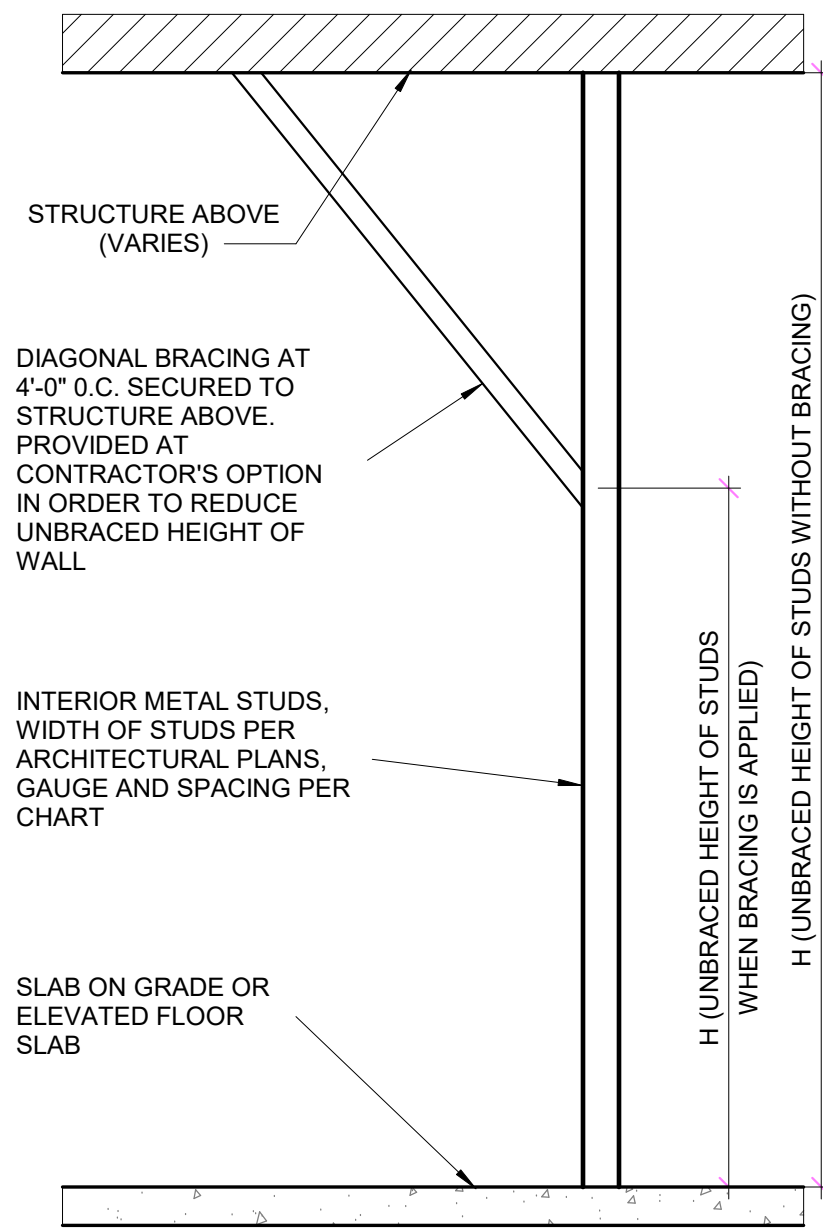

C4 METAL STUD SIZES
3/8" = 1'-0"

INTERIOR NON-LOAD-BEARING STUD WALL SCHEDULE													
STUD SIZE	3 5/8"				6"				8"				
	20 GA.	18 GA.	20 GA.	18 GA.	16 GA.	18 GA.	16 GA.	18 GA.	16 GA.	18 GA.	16 GA.		
STUD SPACING	24"	16"	24"	16"	24"	16"	24"	16"	24"	16"	24"	16"	
H = UNBRACED HEIGHT OF STUD WALL													
10'-0"													
12'-0"													
14'-0"													
16'-0"													
18'-0"													
20'-0"													
22'-0"													
24'-0"													
26'-0"													
28'-0"													
30'-0"													
32'-0"													
34'-0"													
36'-0"													
38'-0"													

SHADED BLOCKS INDICATE ACCEPTABLE SIZE AND SPACING OF STUDS
SOLID BLOCKS INDICATE MOST ECONOMICAL SELECTION FOR GIVEN HEIGHT

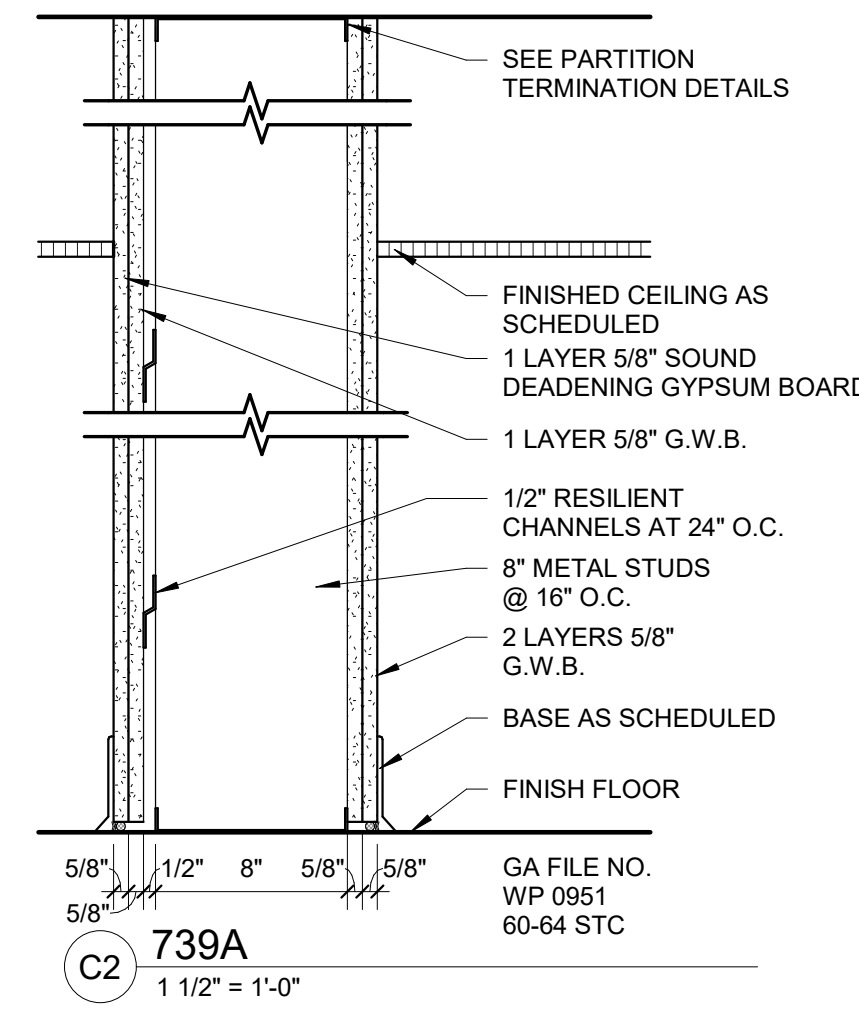
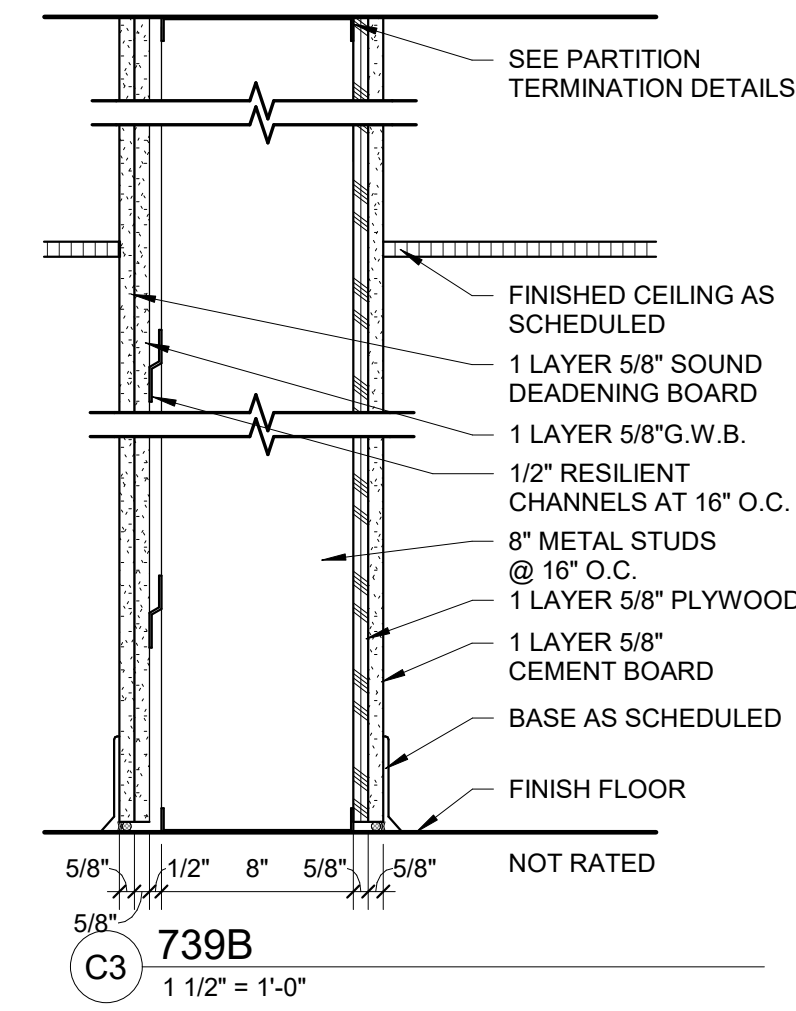
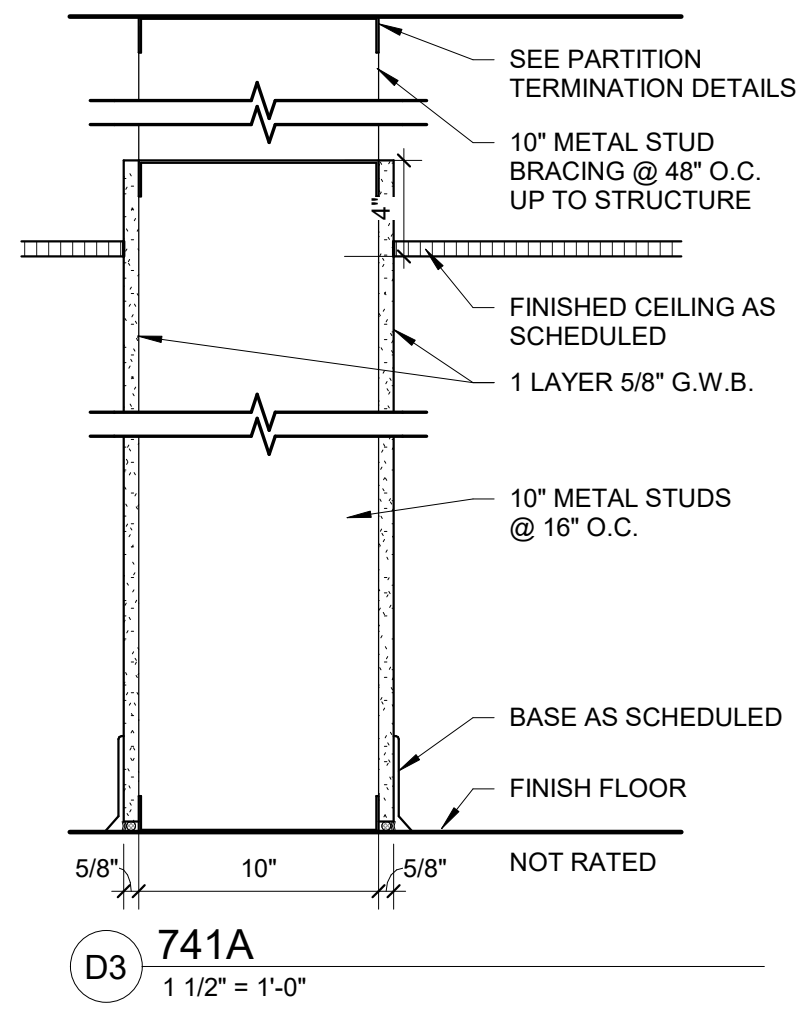

PARTITION TYPE GENERAL NOTES

- STUDS TO BE SPACED AT 16" O.C. UNLESS NOTED OTHERWISE.
- OPENINGS THROUGH THE PARTITION ASSEMBLY AND ITS ENTIRE PERIMETER MUST BE SEALED AIRTIGHT TO OBTAIN THE SOUND TRANSMISSION CLASS (STC) INDICATED. PROVIDE SEALANT AT BOTH FLOOR AND AT CEILING ON BOTH SIDES OF THE PARTITION.
- PROVIDE CROSS BRACING OR BLOCKING IN PARTITIONS AS REQUIRED TO SECURE WALL MOUNTED ACCESSORIES. PARTITION CONTRACTOR TO COORDINATE LOCATION OF BLOCKING WITH RESPECTIVE ITEM SUPPLIER.
- GYPSON BOARD CEILINGS TO BE DIRECTLY ATTACHED TO METAL STUD CEILING FRAMING OR APPROVED SUSPENDED FRAMING SYSTEM.
- PROVIDE FULL HEIGHT DOUBLE STUDS AT EACH SIDE OF ALL OPENINGS. NEW PARTITIONS TO BE CONSTRUCTED USING 5/8" GYPSON BOARD AS NOTED ON PARTITION TYPES.
- PROVIDE DOUBLE STUDS AND CROSS BRACING AS REQUIRED FOR SUPPORT OF WALL SINKS AND TELEVISION BRACKETS UNLESS NOTED OTHERWISE.
- EXTEND WALL FINISH (THIRD) COAT OF GYPSON WALL BOARD TOPPING COMPOUND TO 6" ABOVE CEILING. PAINTER SHALL APPLY PRIMER COAT PRIOR TO INSTALLATION OF CEILING TRACK.
- CHASE WALLS SHALL BE INSULATED ON THE NON-PLUMBING FACE OF WALL.
- PROVIDE ACOUSTIC SEALANT AT BASE OF PARTITIONS UNLESS NOTED OTHERWISE.
- REFER TO DRAWINGS FOR WALL HEIRARCHY DIAGRAM. DIAGRAM IDENTIFIES CONTINUITY OF SMOKE BARRIERS AND FIRE PARTITIONS AT WALL INTERSECTIONS.
- PROVIDE DOUBLE STUDS AND CROSS BRACING AS REQUIRED AT EACH SIDE OF DOORS / DOOR FRAMES WHERE PARTITION LENGTH IS LESS THAN 1'-4". BRACE AND/OR OFFSET PARTITIONS WHERE PARTITIONS ARE PARALLEL WITH MECHANICAL DUCTWORK AND PARTITION CAN NOT EXTEND VERTICALLY TO STRUCTURE ABOVE.

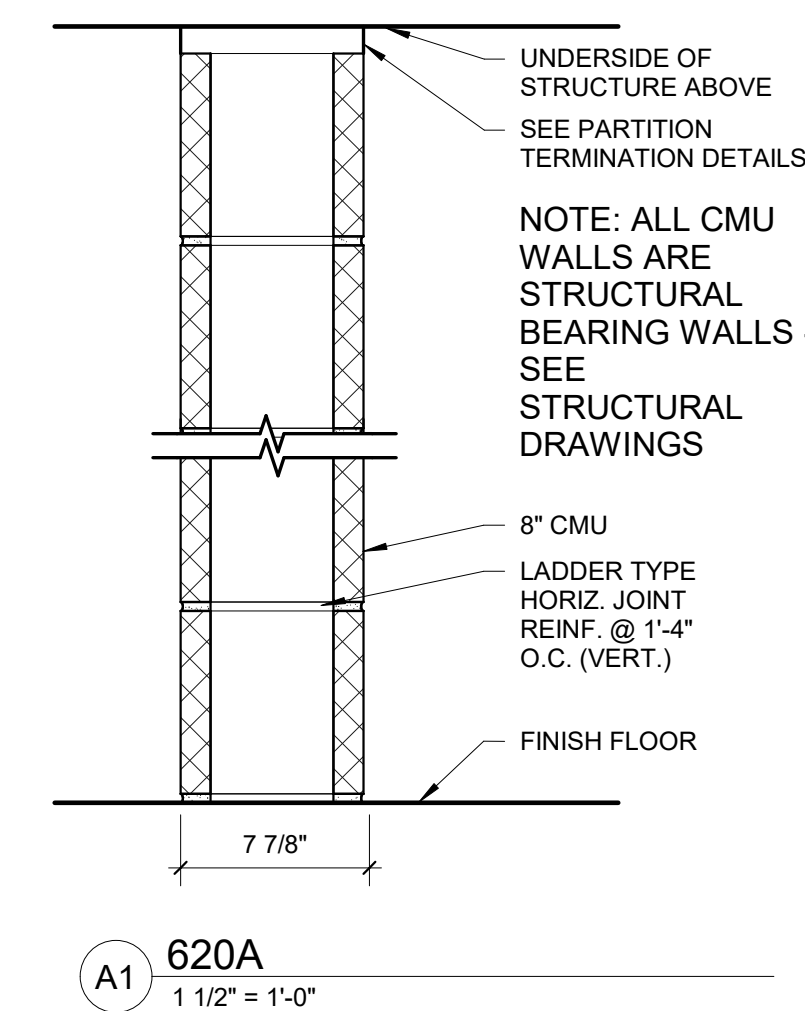
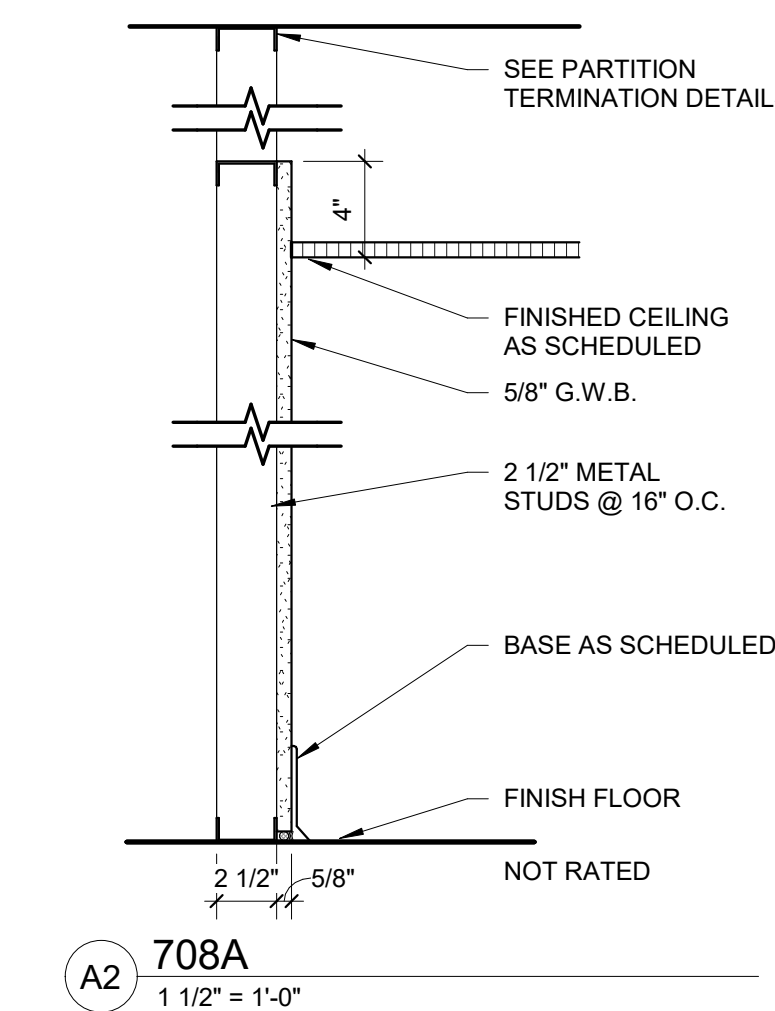
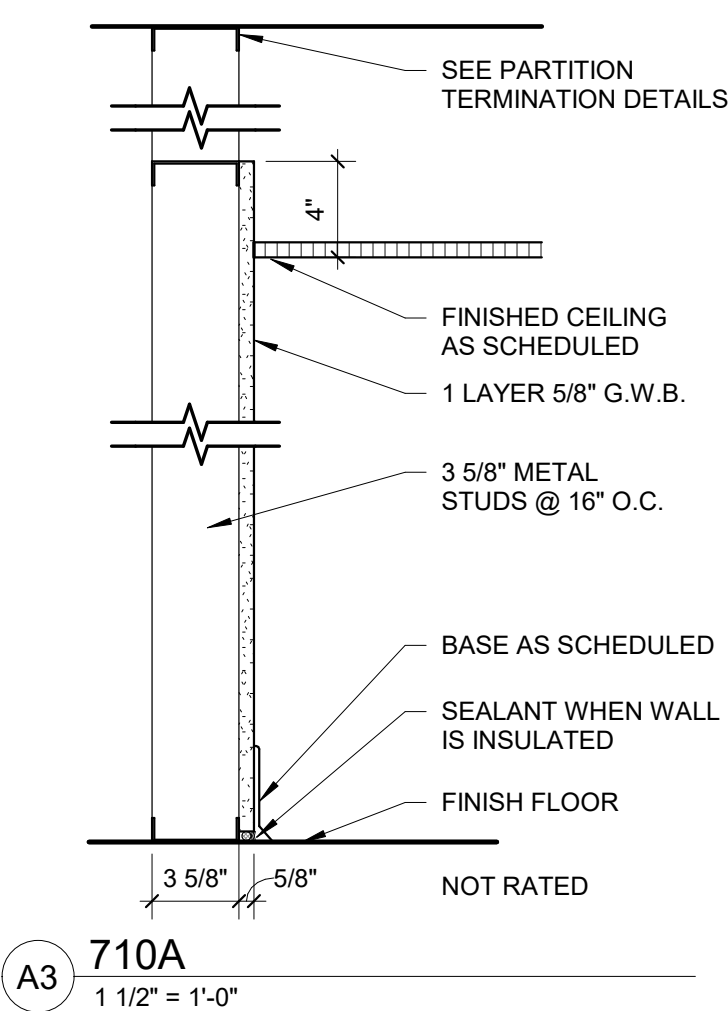
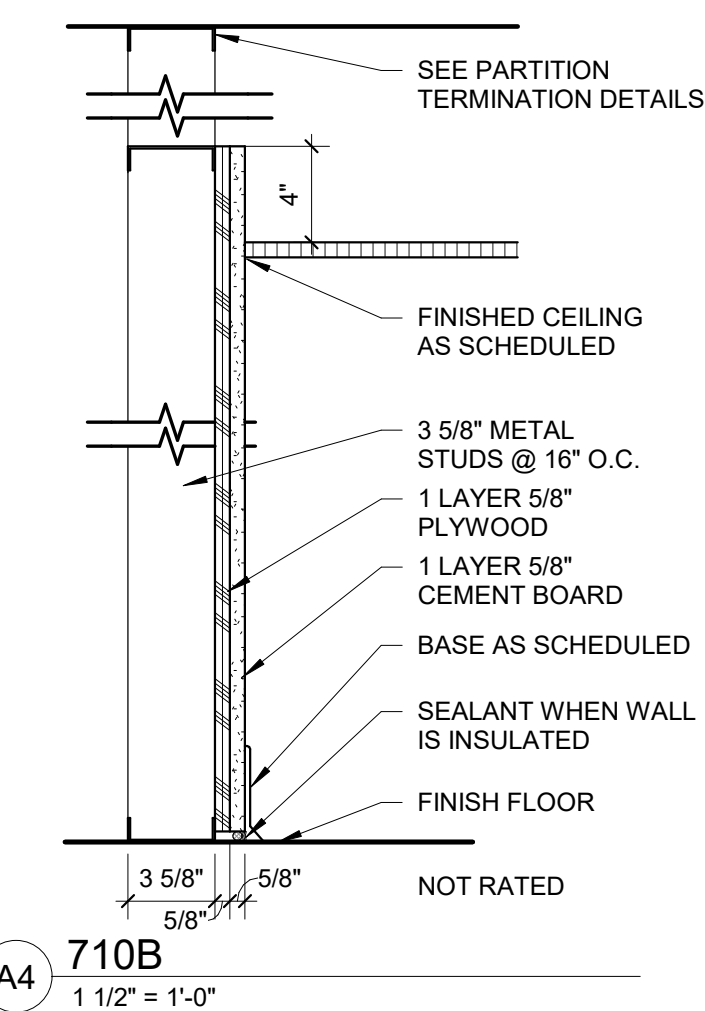
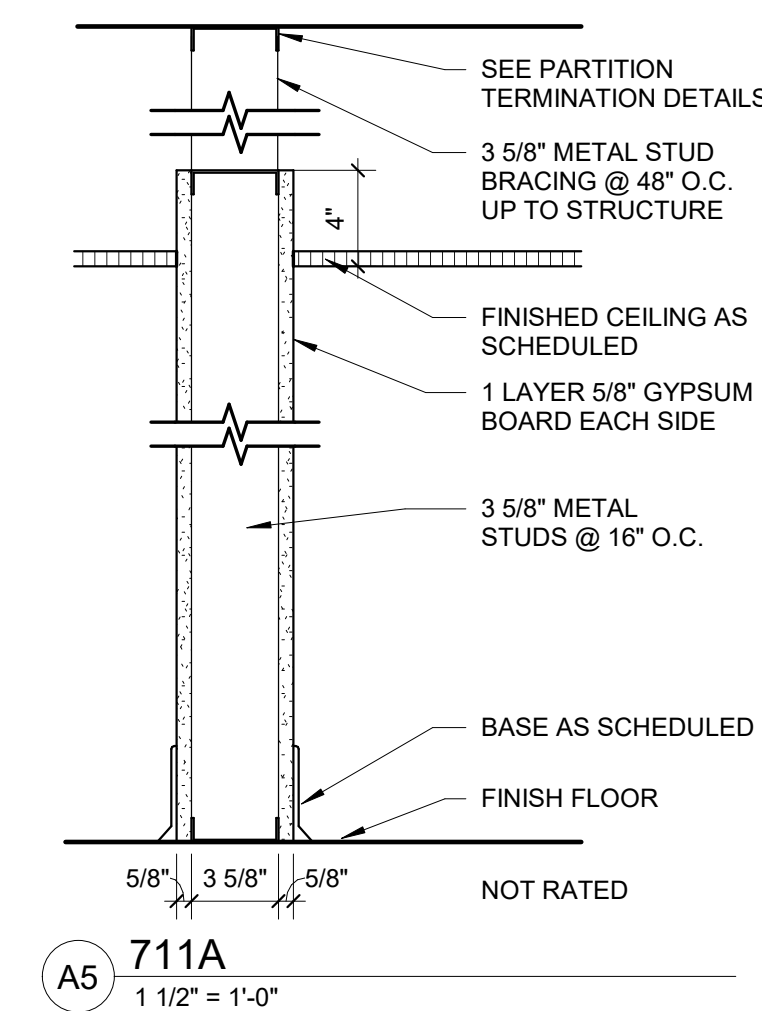
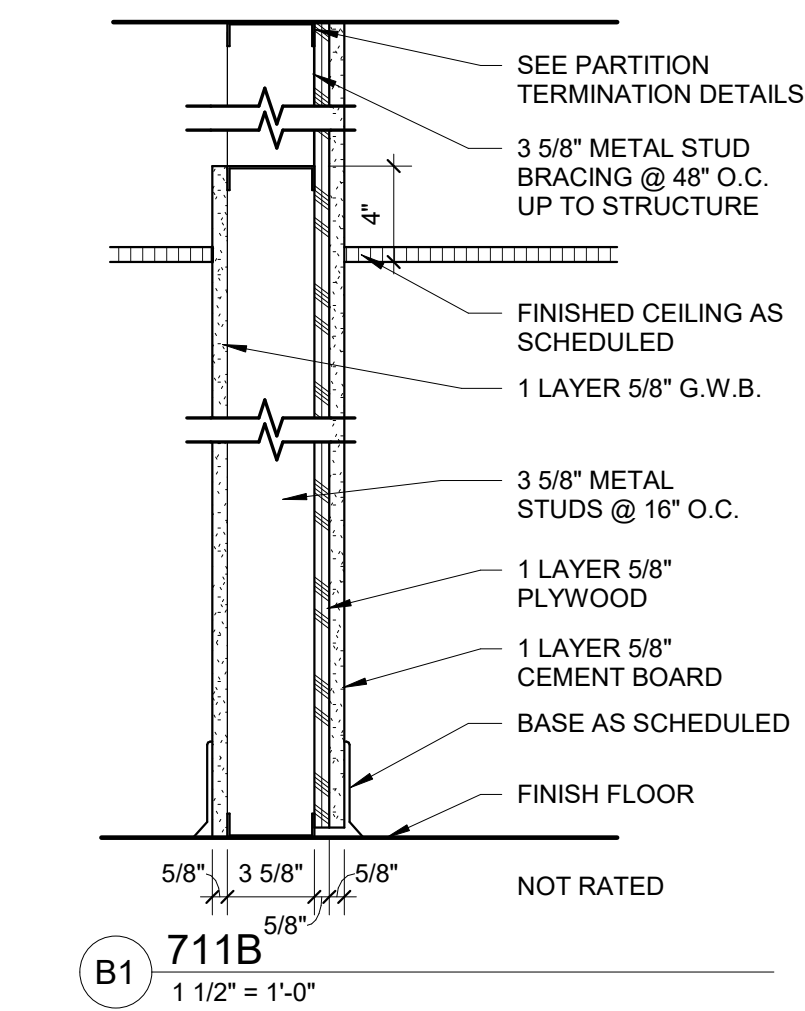
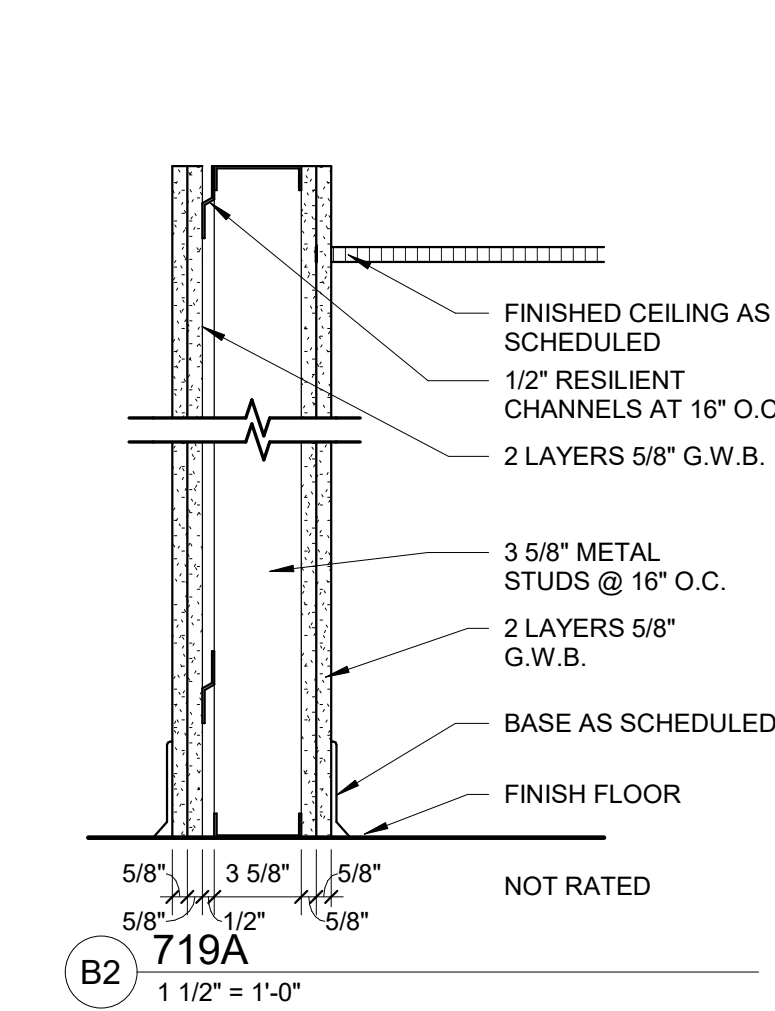
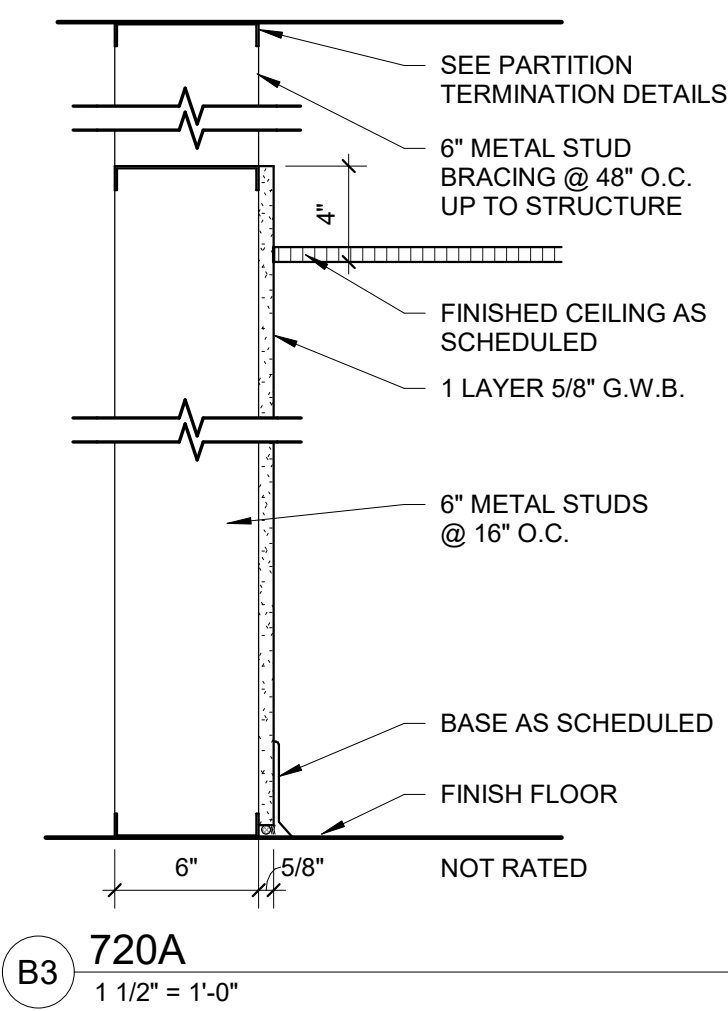
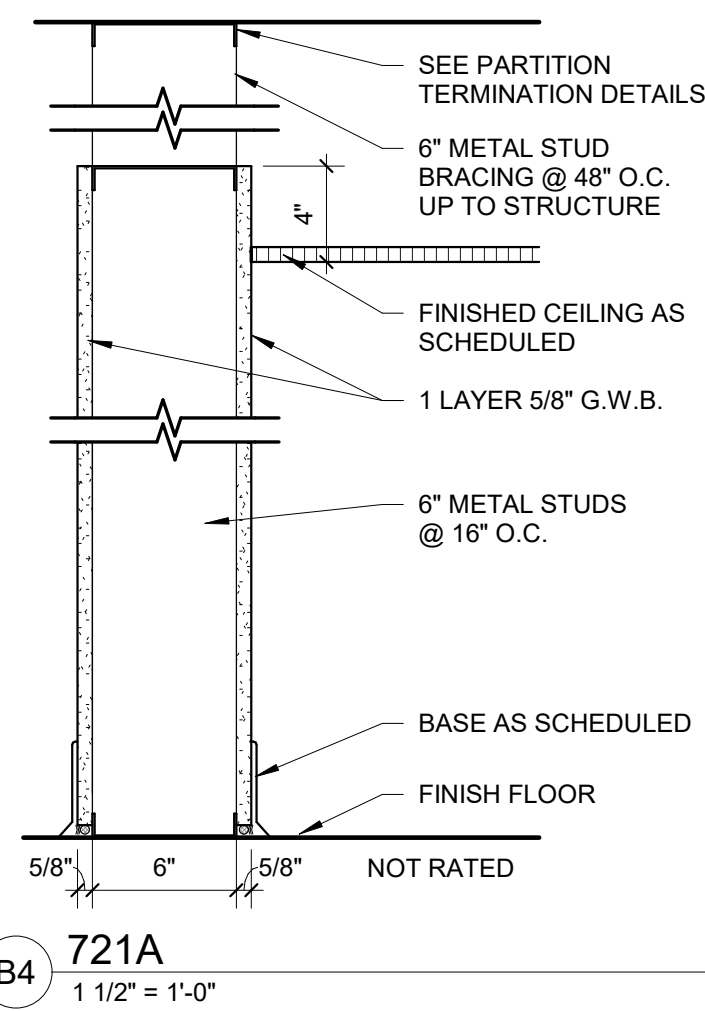
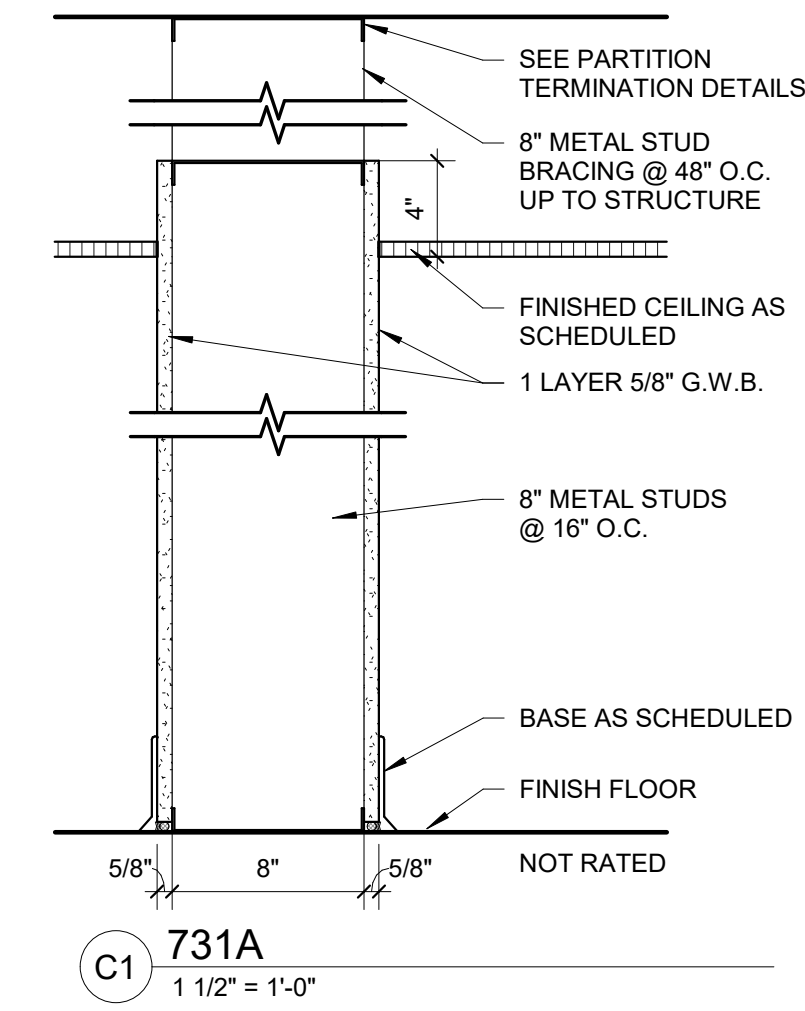

Architect is not responsible for any dimensions scaled from drawings. Dimensions noted take precedence.

NEW BUILDING FOR:
GALILEE BAPTIST CHURCH
6300 WOODYARD ROAD,
UPPER MARLBORO, MD 20772

DRAWING	DATE
<input type="checkbox"/> DD MEETING #2	09/10/2019
<input type="checkbox"/> DD MEETING #3	10/06/2023
<input type="checkbox"/> BID SET	11/15/2023
<input checked="" type="checkbox"/> AVL COORD / BID SET	01/31/2024
<input type="checkbox"/> PERMIT SET	

REVISIONS/ADDENDUMS

INTERIOR WALL TYPES

AP105
OF SHEETS

PARTITION TYPE GENERAL NOTES

- STUDS TO BE SPACED AT 16" O.C. UNLESS NOTED OTHERWISE.
- OPENINGS THROUGH THE PARTITION ASSEMBLY AND ITS ENTIRE PERIMETER MUST BE SEALED AIRTIGHT TO OBTAIN THE SOUND TRANSMISSION CLASS (STC) INDICATED. PROVIDE SEALANT AT BOTH FLOOR AND AT CEILING ON BOTH SIDES OF THE PARTITION.
- PROVIDE CROSS BRACING OR BLOCKING IN PARTITIONS AS REQUIRED TO SECURE WALL MOUNTED ACCESSORIES. PARTITION CONTRACTOR TO COORDINATE LOCATION OF BLOCKING WITH RESPECTIVE ITEM SUPPLIER.
- GYPSUM BOARD CEILINGS TO BE DIRECTLY ATTACHED TO METAL STUD CEILING FRAMING OR APPROVED SUSPENDED FRAMING SYSTEM.
- PROVIDE FULL HEIGHT DOUBLE STUDS AT EACH SIDE OF ALL OPENINGS.
- NEW PARTITIONS TO BE CONSTRUCTED USING 5/8" GYPSUM BOARD AS NOTED ON PARTITION TYPES.
- PROVIDE DOUBLE STUDS AND CROSS BRACING AS REQUIRED FOR SUPPORT OF WALL SINKS AND TELEVISION BRACKETS UNLESS NOTED OTHERWISE.
- EXTEND WALL FINISH (THIRD) COAT OF GYPSUM WALL BOARD TOPPING COMPOUND TO 6" ABOVE CEILING. PAINTER SHALL APPLY PRIMER COAT PRIOR TO INSTALLATION OF CEILING TRACK.
- CHASE WALLS SHALL BE INSULATED ON THE NON-PLUMBING FACE OF WALL.
- PROVIDE ACOUSTIC SEALANT AT BASE OF PARTITIONS UNLESS NOTED OTHERWISE.
- REFER TO DRAWINGS FOR WALL HIERARCHY DIAGRAM. DIAGRAM IDENTIFIES CONTINUITY OF SMOKE BARRIERS AND FIRE PARTITIONS AT WALL INTERSECTIONS.
- PROVIDE DOUBLE STUDS AND CROSS BRACING AS REQUIRED AT EACH SIDE OF DOORS / DOOR FRAMES WHERE PARTITION LENGTH IS LESS THAN 1'-4". BRACE AND/OR OFFSET PARTITIONS WHERE PARTITIONS ARE PARALLEL WITH MECHANICAL DUCTWORK AND PARTITION CAN NOT EXTEND VERTICALLY TO STRUCTURE ABOVE.

PARTITION PRIORITY LEGEND

PARTITION FIRE RATING	PRIORITY
3 HOUR FIRE WALL	1
2 HOUR FIRE WALL	2
2 HOUR FIRE BARRIER	3
2 HOUR SMOKE BARRIER	4
1 HOUR FIRE BARRIER	5
1 HOUR SMOKE BARRIER	6
1 HOUR FIRE PARTITION	7
SMOKE PARTITION	8
ACOUSTICAL PARTITION	9
NON RATED PARTITION	10
EXTERIOR WALL	11

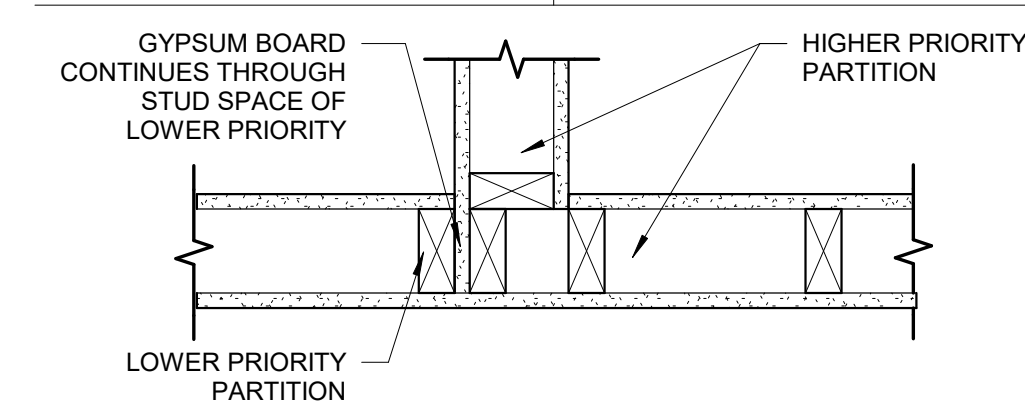

D3 PARTITION PRIORITY DIAGRAM
 1 1/2" = 1'-0"

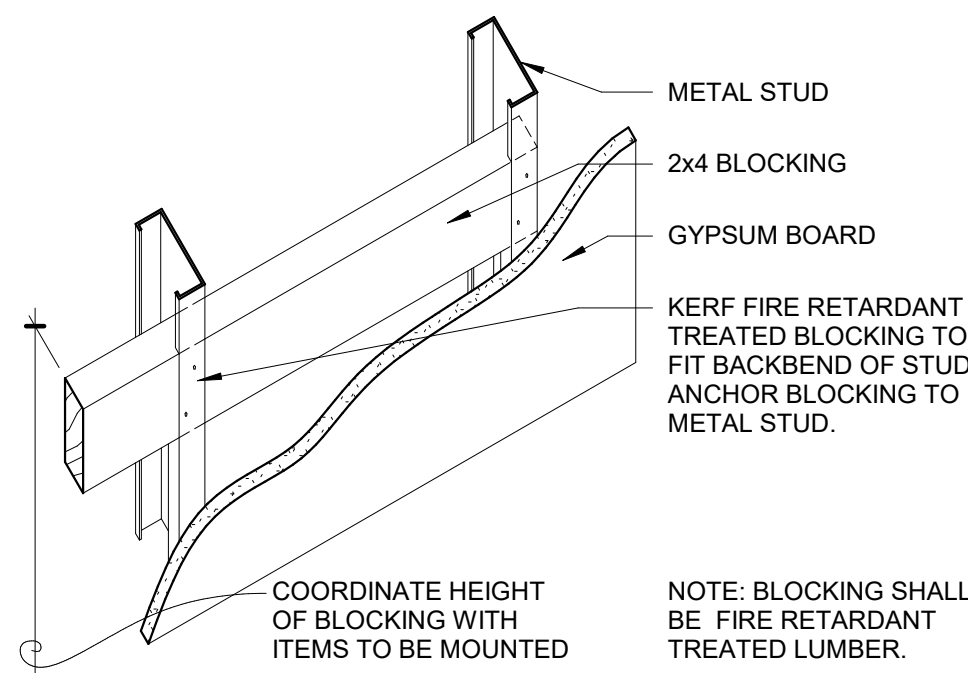

D5 WOOD BLOCKING
 1 1/2" = 1'-0"

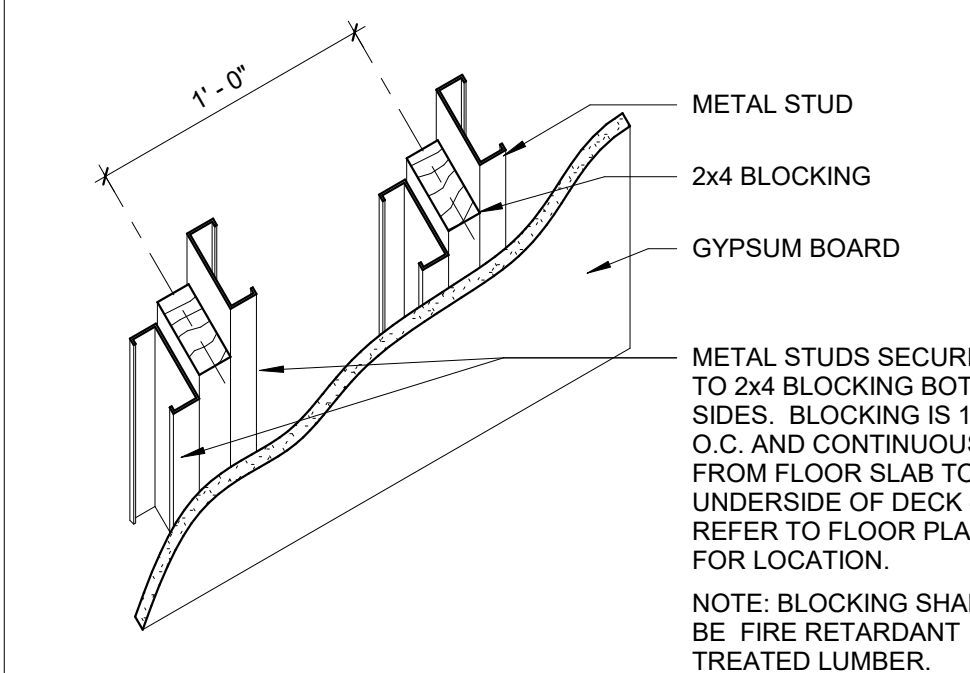

D4 WOOD BLOCKING
 1 1/2" = 1'-0"

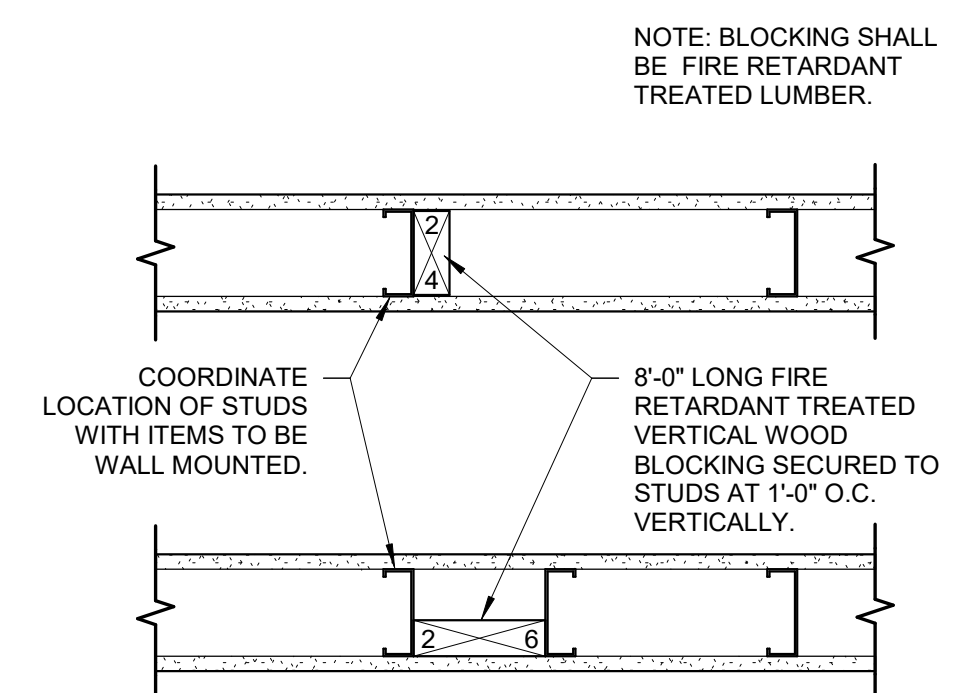

C5 WOOD BLOCKING
 1 1/2" = 1'-0"

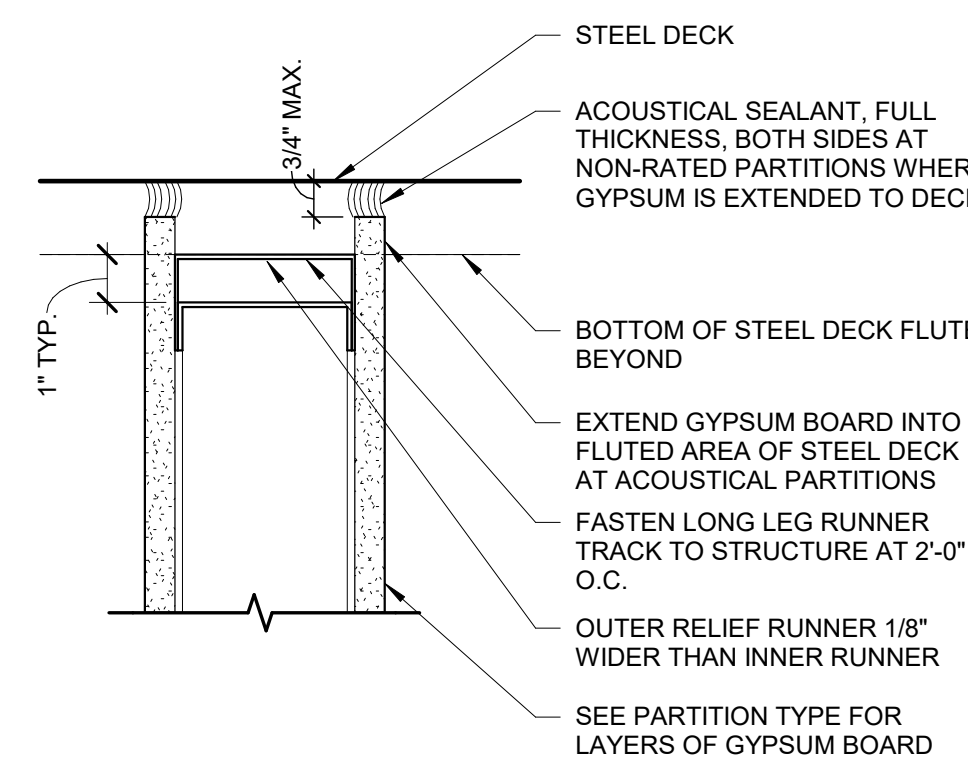

B5 PARTITION TERMINATION - GYP TO MTL DECK
 3" = 1'-0"

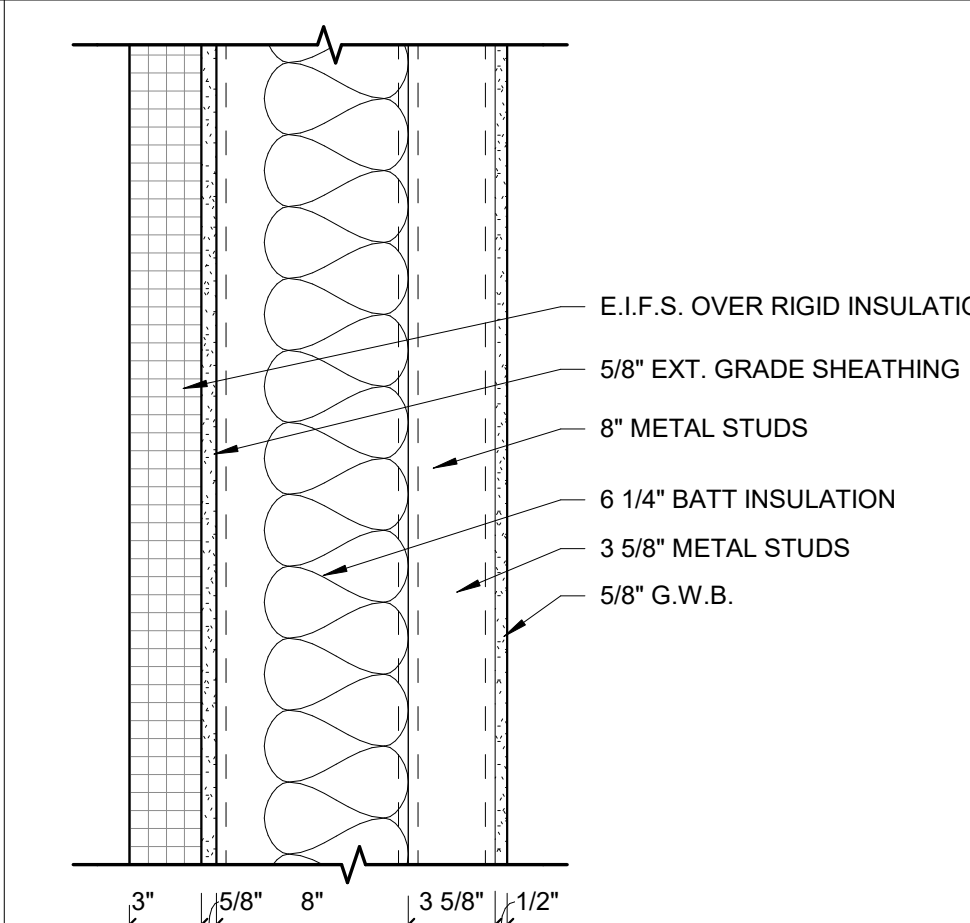

B4 225B
 1 1/2" = 1'-0"

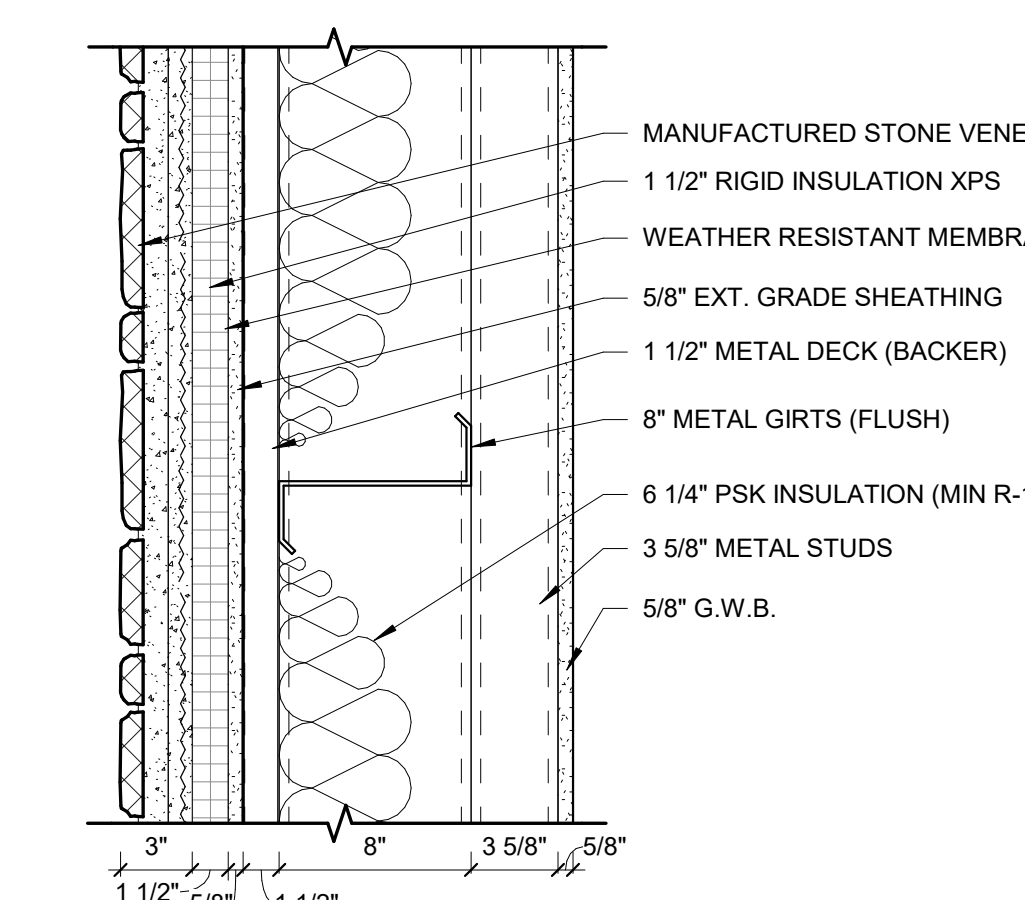

C3 408C
 1 1/2" = 1'-0"

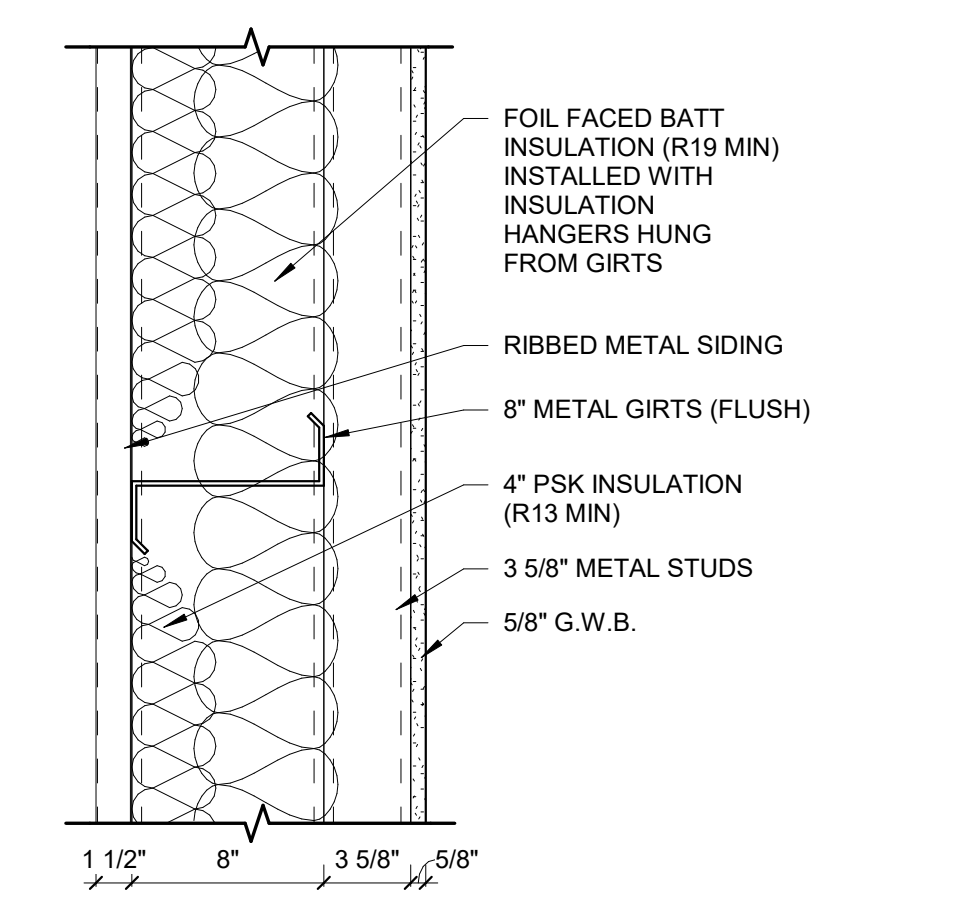

C2 406C
 1 1/2" = 1'-0"

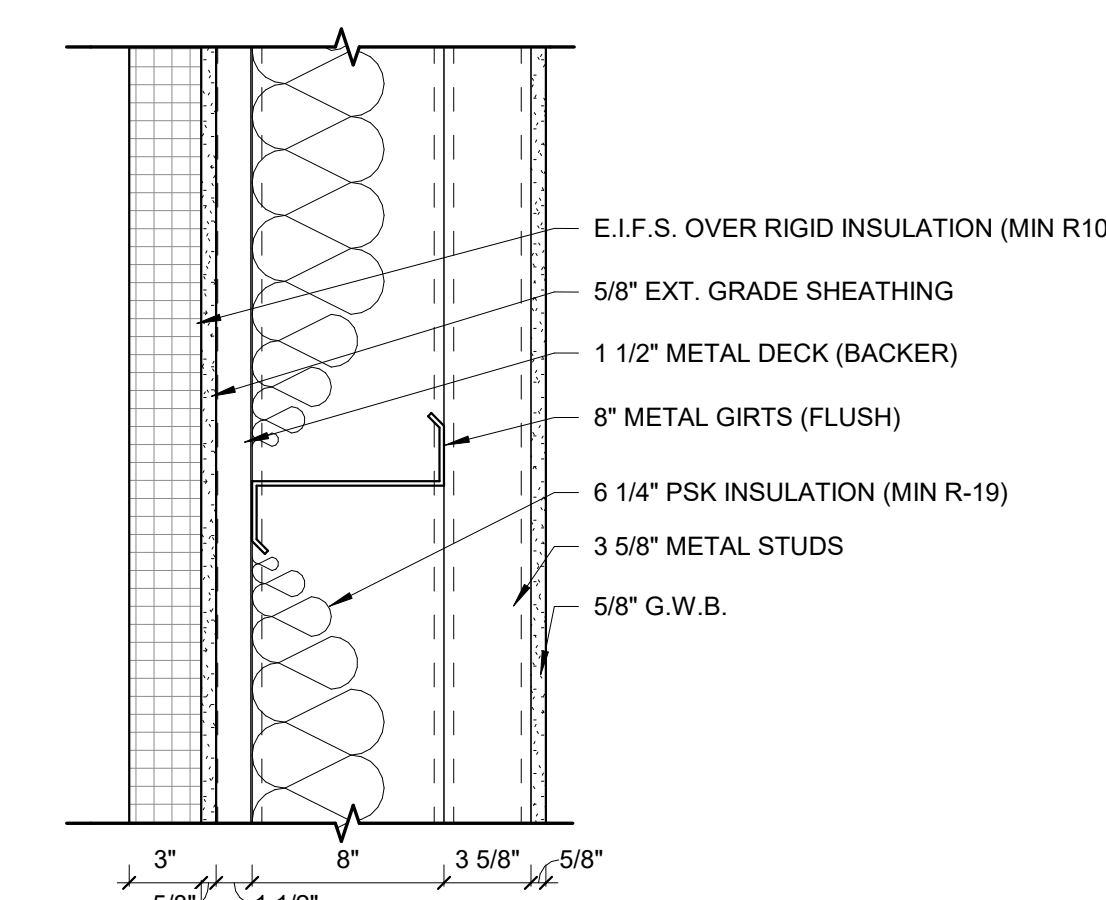

C1 404C
 1 1/2" = 1'-0"

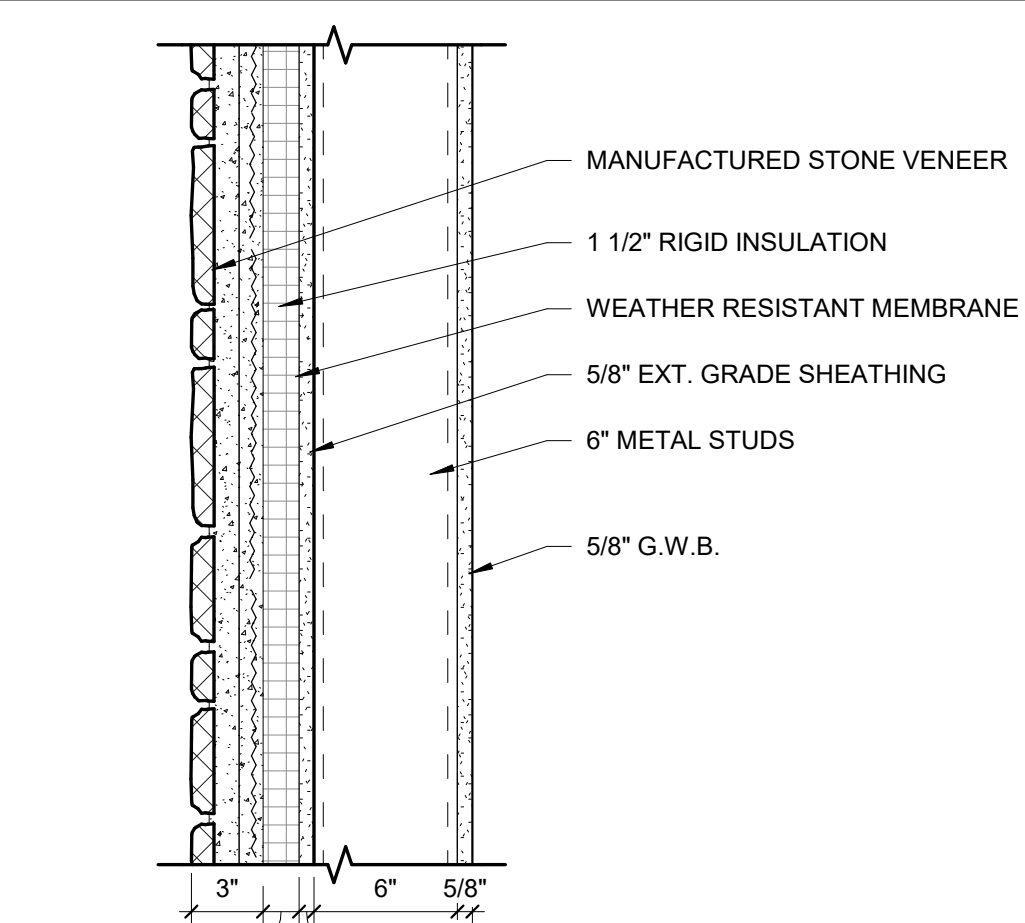

B3 219C
 1 1/2" = 1'-0"

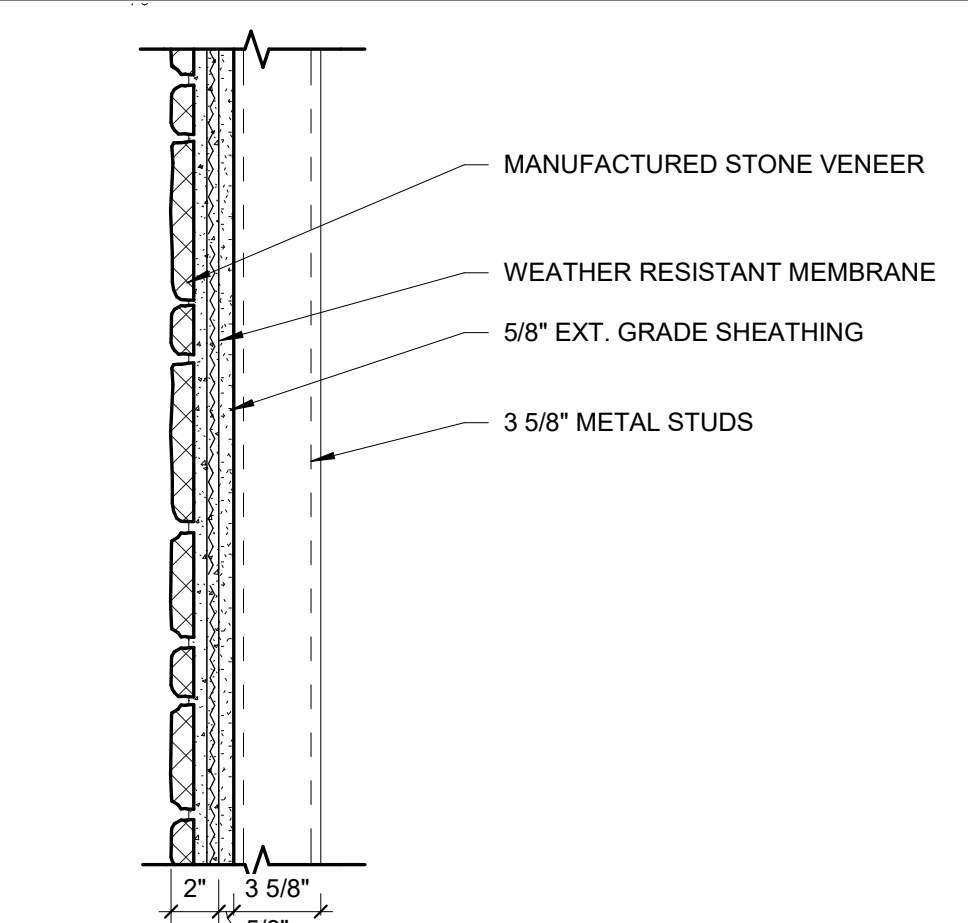

B2 209C
 1 1/2" = 1'-0"

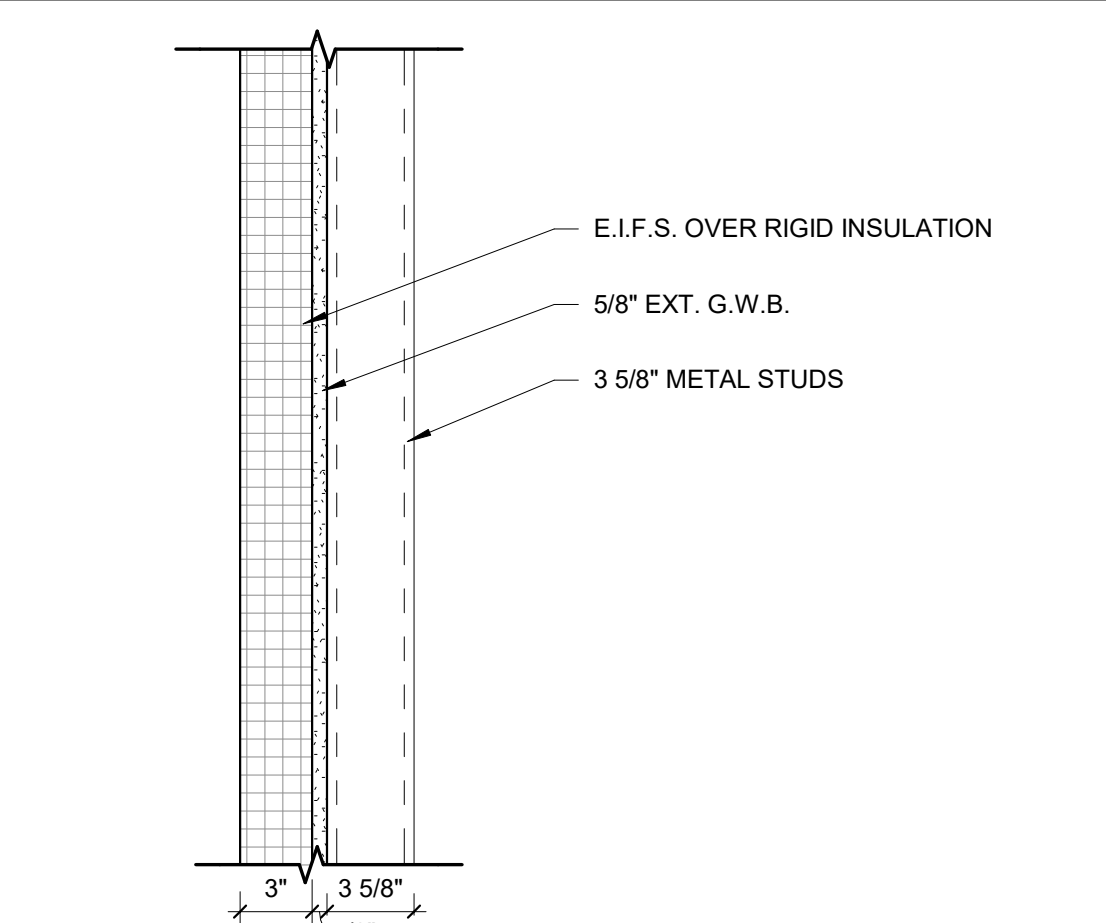

B1 204A
 1 1/2" = 1'-0"

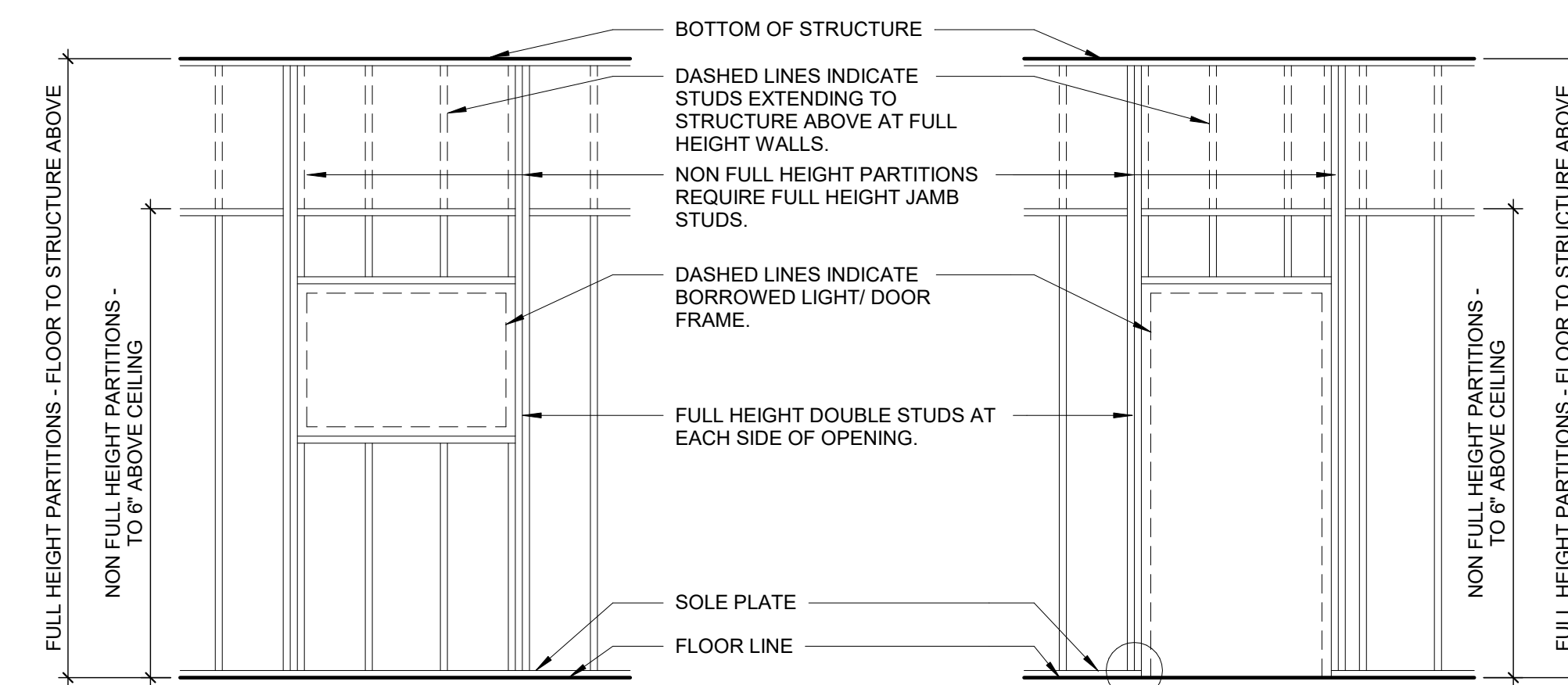

A4 BORROWED LITE AND DOOR OPENING FRAMING ELEVATION
 3/8" = 1'-0"

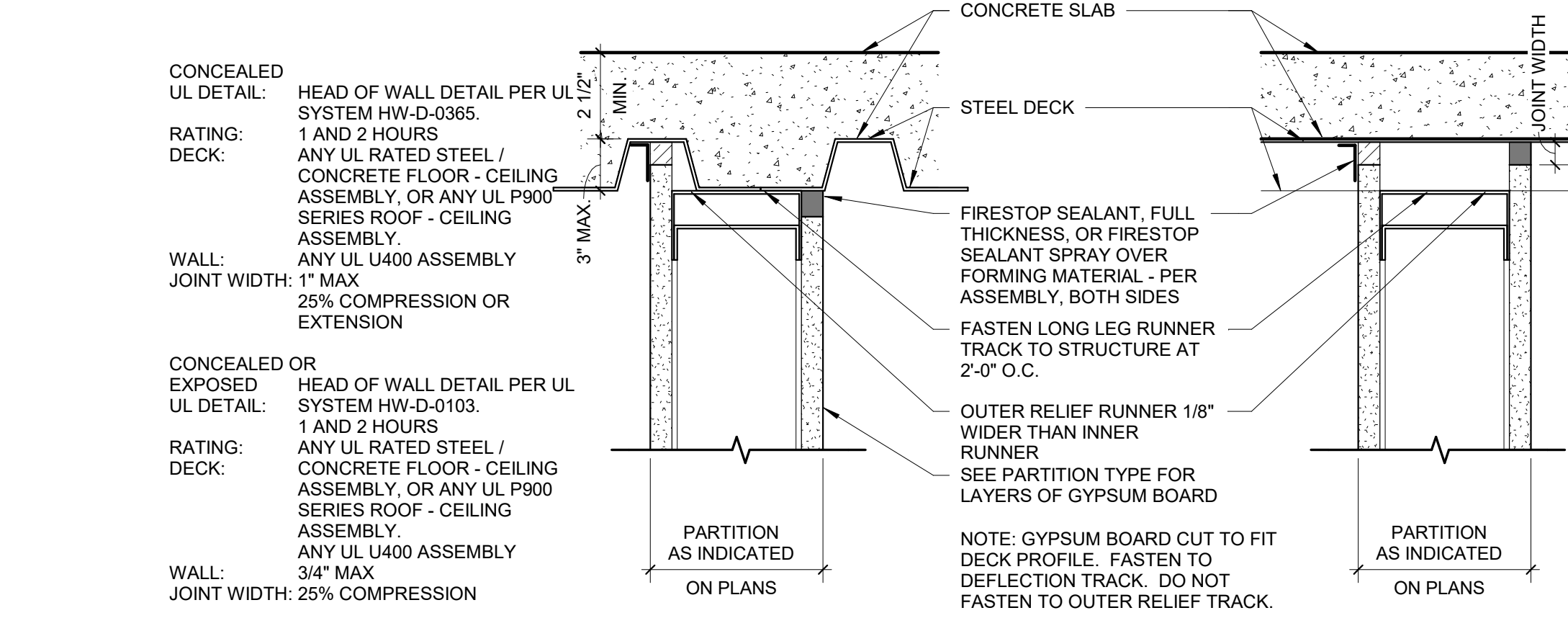

A2 PARTITION TERMINATION - MTL STUD DECK FIRE
 3" = 1'-0"

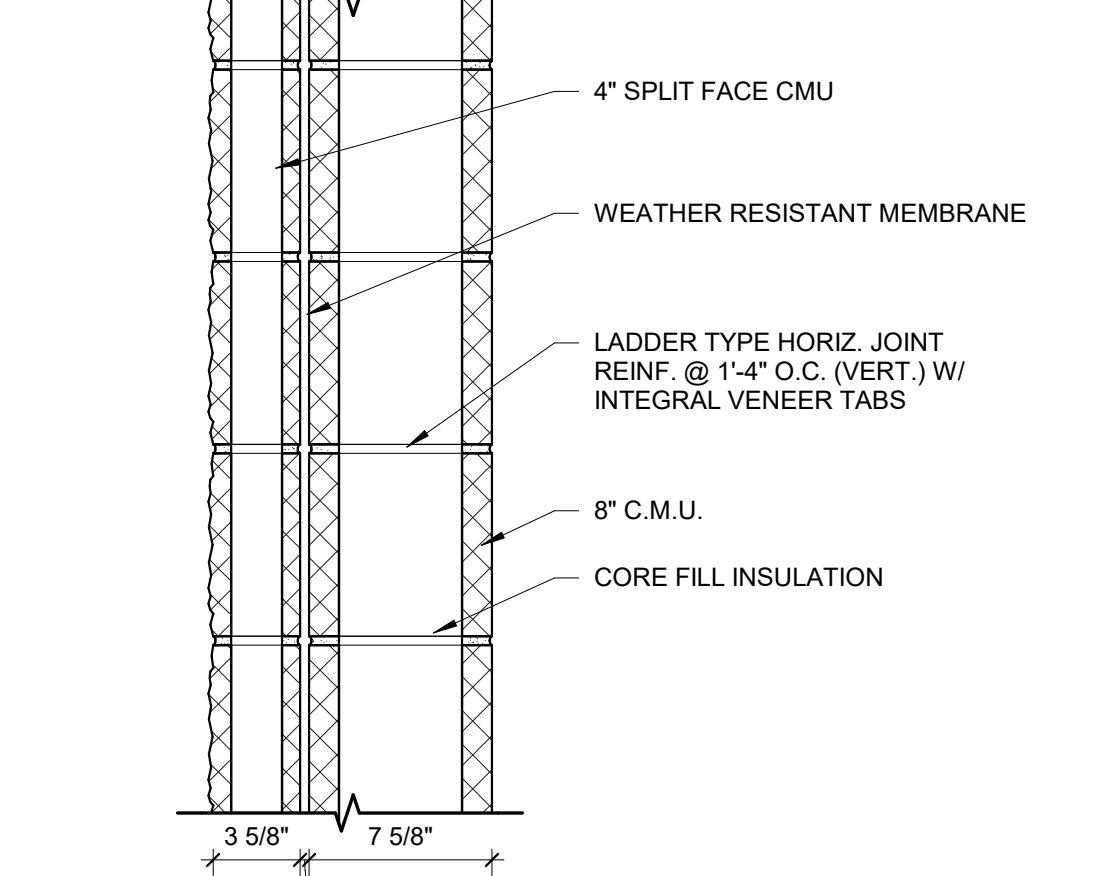

A1 112D
 1 1/2" = 1'-0"

D

Architect is not responsible for any dimensions scaled from drawings. Dimensions noted take precedence.

C

B

A

NEW BUILDING FOOT:
GALILEE BAPTIST CHURCH
 6300 WOODYARD ROAD,
 UPPER MARLBORO, MD 20772

DRAWING	DATE
<input type="checkbox"/> DD MEETING #2	09/10/2019
<input type="checkbox"/> DD MEETING #3	10/06/2023
<input type="checkbox"/> BID SET	11/15/2023
<input checked="" type="checkbox"/> AVL COORD / BID SET	01/31/2024
<input type="checkbox"/> PERMIT SET	

REVISIONS/ADDENDUMS

EXTERIOR WALL TYPES
AP106
 OF SHEETS

CODING NOTES - ROOF PLAN

- 1 NEW ROOF TOP EQUIPMENT, SEE HVAC DRAWINGS
- 2 5" W x 4" H GUTTER AND DOWNSPOUTS, SEE ELEVATIONS FOR DOWNSPOUT LOCATIONS
- 3 INSTALL NEW MODIFIED BITUMEN ROOFING SYSTEM IN THIS AREA OVER MIN R20 INSULATION, PROVIDE TAPERED INSULATION
- 4 TAPERED INSULATION SADDLE - SLOPE TO BE 1/2" / 12"
- 5 NOT USED.
- 6 PROVIDE NEW BALLUSTRADE, SEE DETAILS AND SPECIFICATIONS
- 7 NEW TAPERED INSULATION CRICKET
- 8 PROVIDE NEW MODIFIED BITUMEN ROOF SYSTEM OVER 4" CONTINUOUS R20 INSULATION.
- 9 WRAP DUCTWORK IN WHITE EPDM MEMBRANCE AND PROTECT FROM EXTERIOR ELEMENTS
- 10 PROVIDE NEW ROOF VENTING PER CODE
- 11 NEW ROOF DRAIN, SEE PLUMBING FOR CONTINUATION
- 12 ROOF ACCESS HATCH, SEE DETAIL B4 / AR101
- 13 OVER PARAPET ROOF LADDER, SEE DETAIL A4 / AR101

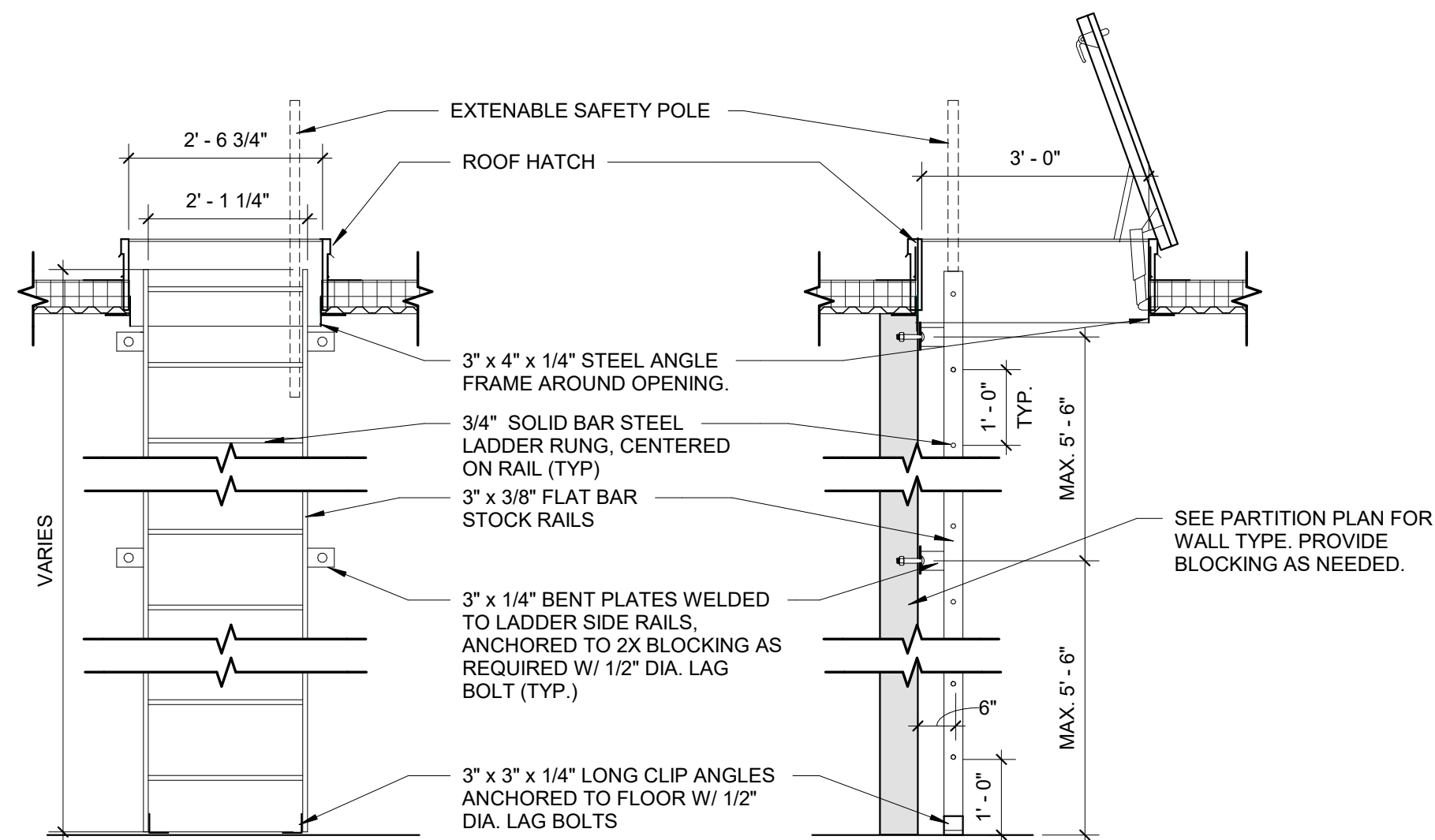

C4 ROOF ACCESS HATCH
1/2" = 1'-0"

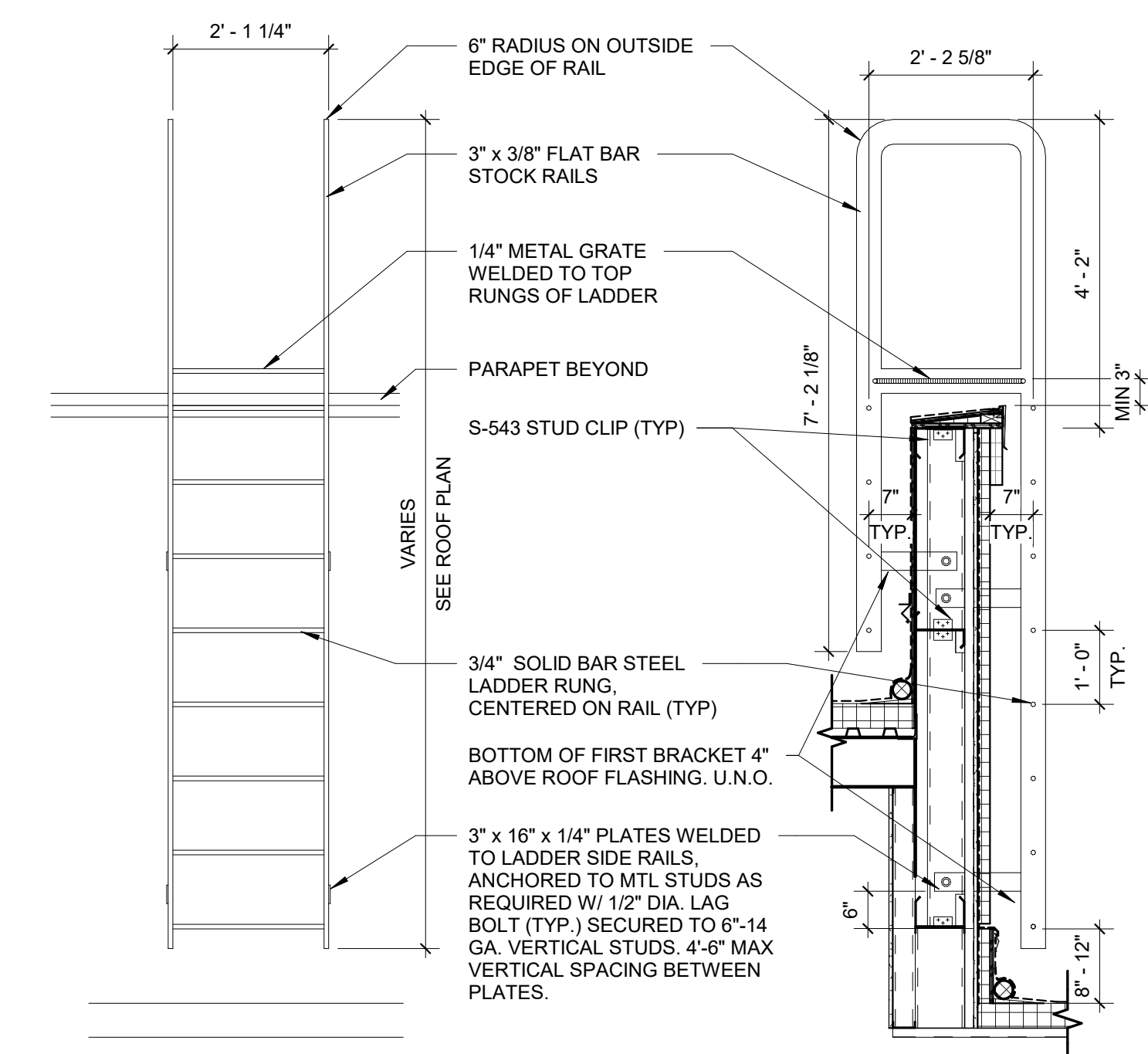

A4 PARAPET LADDER
1/2" = 1'-0"

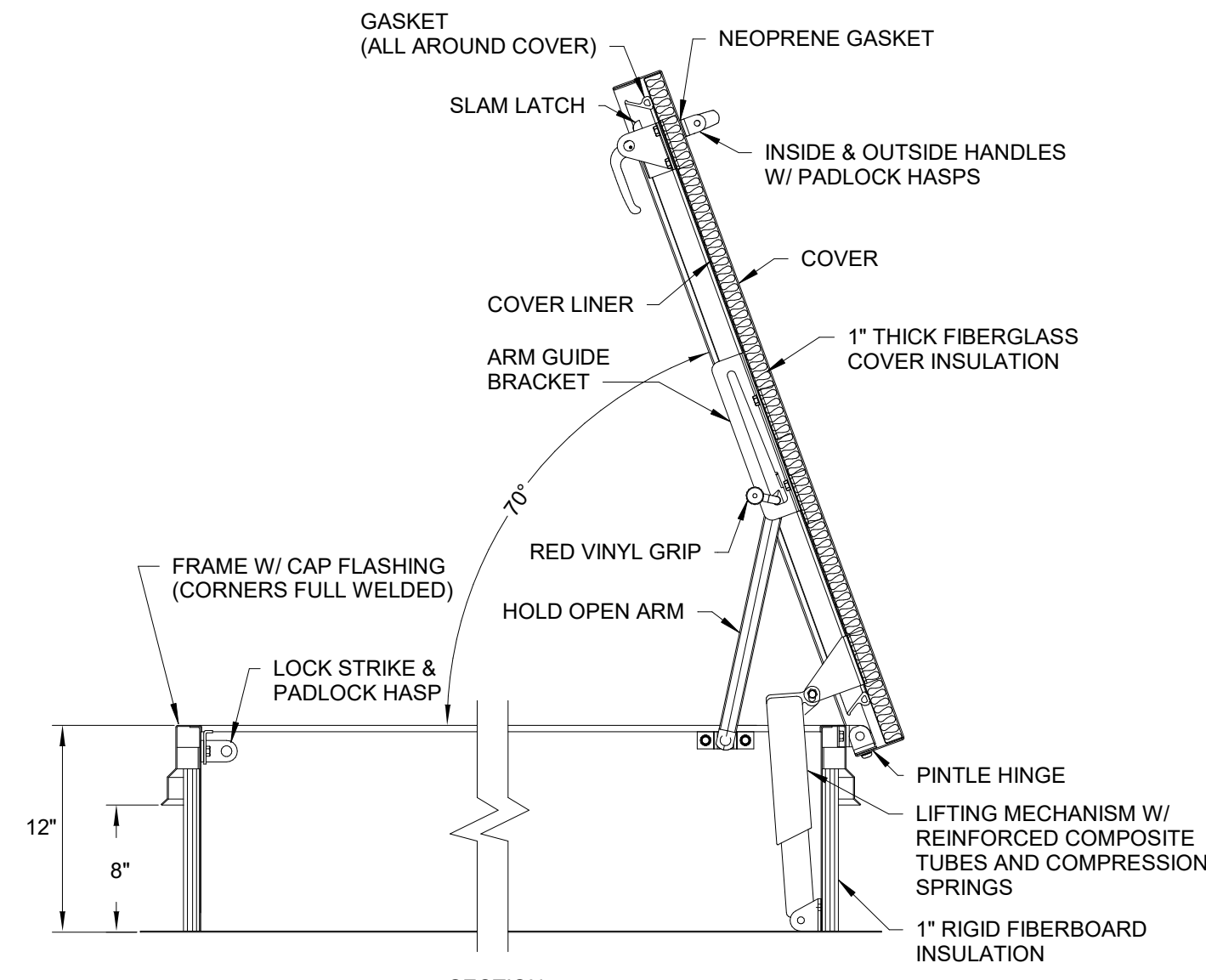

D3 ROOF ACCESS HATCH
1/32" = 1'-0"

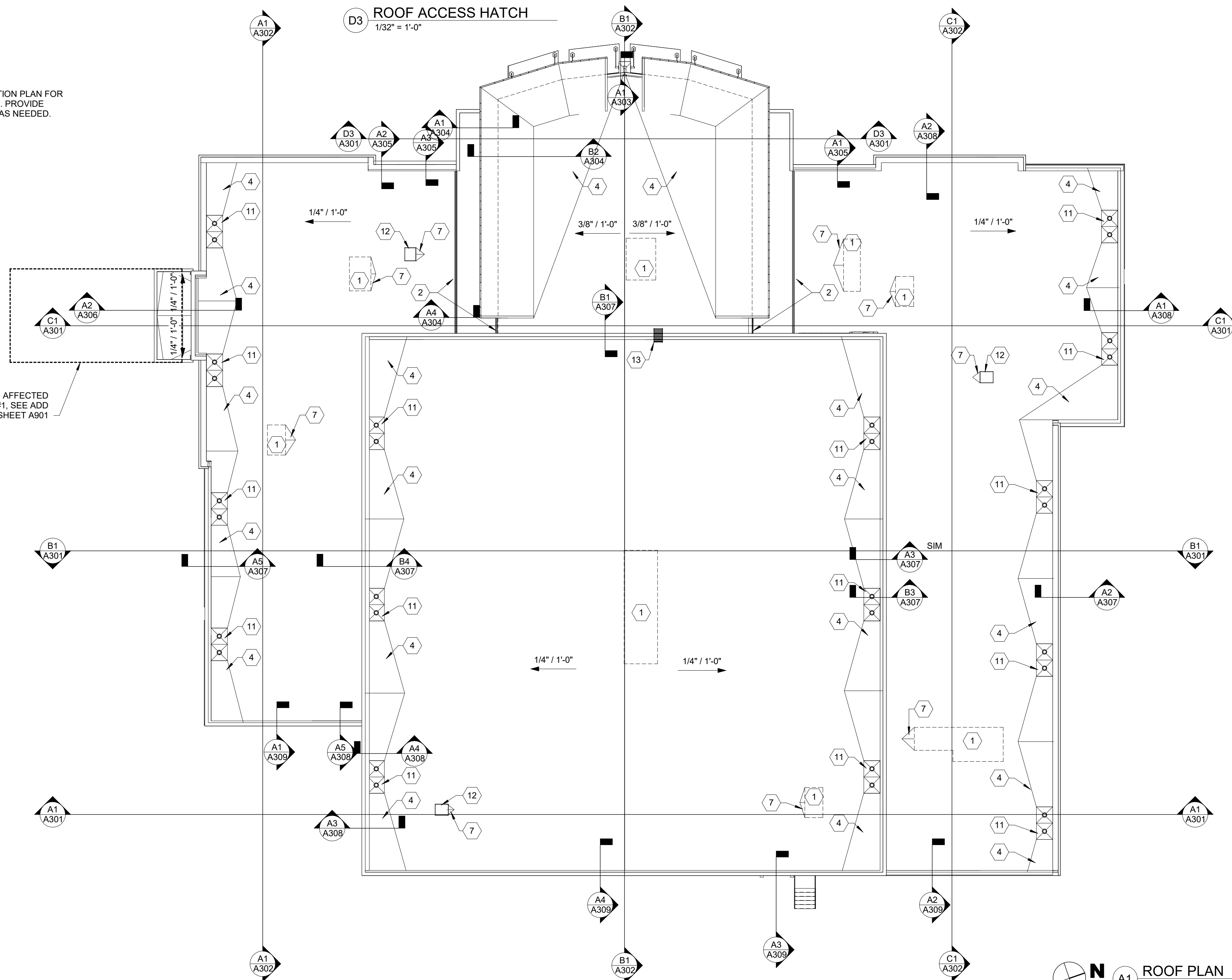

WORK IN THIS AREA IS AFFECTED BY ADD ALTERNATE #1, SEE ADD ALTERNATE SHEET A901

GENERAL NOTES - ROOF PLAN

REFER TO INDEX SHEET FOR ADDITIONAL NOTES.

1. CONTRACTOR IS RESPONSIBLE TO VISIT SITE AND DETERMINE EXTENT AND ACTUAL NATURE OF WORK.
2. ACCESS FOR HVAC, PLUMBING AND ELECTRICAL WORK SHALL BE COORDINATED WITH OWNER'S REPRESENTATIVE IN ADVANCE OF PLANNING WORK AT AREAS ABOVE AND BELOW PLANNED WORK.
3. CHECK THE UNDERSIDE OF THE DECKING TO MAKE SURE THAT THE CONDUIT DOES NOT RUN DIRECTLY UNDER THE DECKING, WHERE THE SCREWS COULD POSSIBLY PENETRATE THE CONDUIT.
4. ALL WOOD NAILER AND WOOD FASCIA SHOULD BE COVERED BY THE MODIFIED MEMBRANE AND THE SPECIFIED METAL DETAIL. USE SCREWS AND/OR RING SHANK NAILS WHEN INSTALLING THE WOOD.
5. INSTALL SADDLES IN BETWEEN ALL ROOF DRAINS.
6. INSTALL CRICKETS ON HIGH SIDE OF ALL ROOF OBSTRUCTIONS.
7. INSTALL PITCH POCKETS AT ALL CIRCULAR ROOF PENETRATIONS.
8. RAISE ALL ROOF PENETRATIONS TO A MINIMUM OF 8" ABOVE TOP OF INSULATION.
9. INSTALL NEW 24 GAUGE, KYNAR FINISH, PERIMETER FASCIA AND PROJECTION SHEET METAL DETAILS PER SMACNA AND WARRANTING ROOF SYSTEM MANUFACTURER'S REQUIREMENTS. ANY EXISTING FASCIA THAT IS EXPOSED BY THE NEW ROOFING SYSTEM MUST BE COVERED WITH AN ADDITIONAL PIECE OF METAL FASCIA.
10. INSTALL CANTS AT THE BASE OF ALL WALL AND PENETRATION FLASHINGS.
11. INSTALL NEW SURFACE MOUNTED COUNTERFLASHINGS ABOVE ALL WALL FLASHINGS. ALL FLASHINGS SHOULD RECEIVE A TERMINATION BAR AND A THREE COURSE OF ROOF CEMENT AND MESH THAT COVERS THE TOP OF THE MEMBRANE AND THE TERMINATION BAR. ALL VERTICAL TERMINATION BARS WILL ALSO RECEIVE METAL COUNTERFLASHINGS.

The McKnight Group
 Leaders in Innovative Church Design and Building
McKnight & Hosterman Architects, Inc.
 3531 McDowell Road Phone: (614) 875-1655
 P.O. Box 370 Fax: (614) 875-7006
 Grove City, Ohio 43123 www.mcknightgroup.com

NEW BUILDING FOR:
GALILEE BAPTIST CHURCH
 6300 WOODYARD ROAD,
 UPPER MARLBORO, MD 20772

DRAWING	DATE
<input type="checkbox"/> DD MEETING #2	09/10/2019
<input type="checkbox"/> DD MEETING #3	10/06/2023
<input type="checkbox"/> BID SET	11/15/2023
<input checked="" type="checkbox"/> AVL COORD / BID SET	01/31/2024
<input type="checkbox"/> PERMIT SET	

REVISIONS/ADDENDUMS

ROOF PLAN

AR101
OF SHEETS

216118

CODED NOTES - EXTERIOR ELEVATION

- 1 E.I.F.S. 3" THICK U.N.O.
- 2 E.I.F.S. "V" JOINT LINE, ALIGN WITH ADJACENT WINDOW MULLIONS
- 3 CULTURED STONE VENEER
- 4 E.I.F.S. CORNICE, SEE DETAIL
- 5 E.I.F.S. LINTEL
- 6 ALUMINUM STOREFRONT SYSTEM
- 7 STANDARD BOX GUTTER - SEE SPECS MIN. 5"
- 8 SECONDARY ROOF DRAIN DOWNSPOUT, COORDINATE WITH SITE CONTRACTOR
- 9 PRECAST COPING
- 10 PRE FABRICATED CANOPY SYSTEM. SEE SPECIFICATIONS FOR MORE INFO.
- 11 MASONRY CONTROL JOINT
- 12 EXTERIOR BUILDING LIGHTING - SEE ELECTRICAL DRAWINGS
- 13 STEP IN FOUNDATION BRICK LEDGE - SEE STRUCTURAL
- 14 FOOTING AS SCHEDULED - SEE FOUNDATION PLANS
- 15 RIBBED METAL SIDING
- 16 CANTILEVERED CANOPY, SEE DETAILS
- 17 CONCRETE COLUMN CAP
- 18 BREAK METAL WRAPPED TUBE STEEL. FINISH TO MATCH STOREFRONT SYSTEM. SEE STRUCTURAL FOR DETAILS
- 19 PRECAST CONCRETE SILL
- 20 METAL COMPOSITE PANEL SYSTEM, SEE SPECS.
- 21 SIGNAGE BY SEPARATE CONTRACT. COORDINATE WITH OWNER. PROVIDE POWER AND NECESSARY BLOCKING IN THIS AREA.
- 22 PRE-FINISHED COPING METAL
- 23 OVER PARAPET LADDER. SEE DETAIL A4 / AR101

Architect is not responsible for any dimensions scaled from drawings. Dimensions noted take precedence.

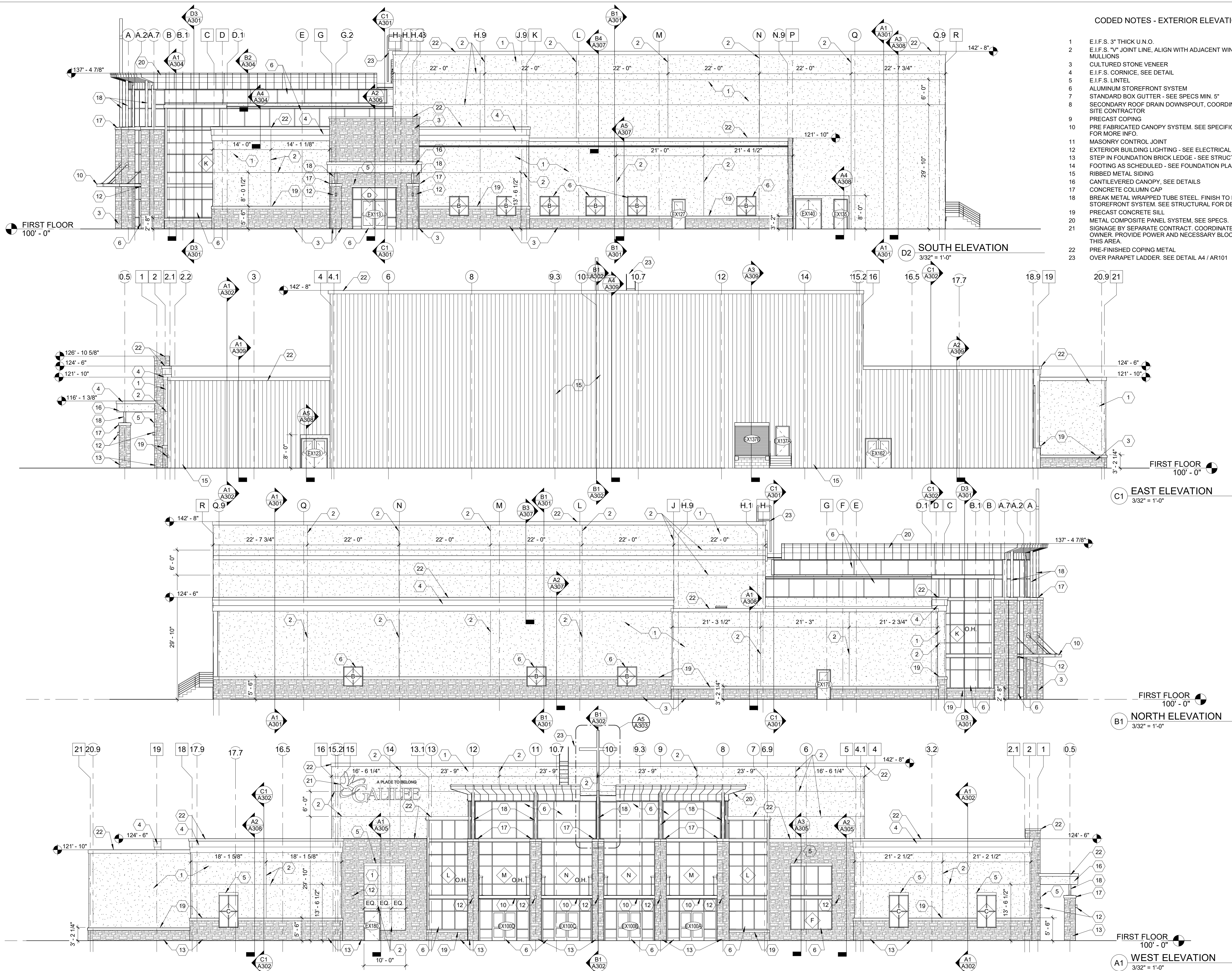

NEW BUILDING FOOT:
GALILEE BAPTIST CHURCH
6300 WOODYARD ROAD,
UPPER MARLBORO, MD 20772

DRAWING	DATE
<input type="checkbox"/> DD MEETING #2	29 OCT 2012/19
<input type="checkbox"/> DD MEETING #3	10/06/2023
<input type="checkbox"/> BID SET	11/15/2023
<input checked="" type="checkbox"/> AVL COORD / BID SET	01/31/2024
<input type="checkbox"/> PERMIT SET	

REVISIONS/ADDENDUMS

EXTERIOR ELEVATIONS

A201

OF SHEETS

216118

Architect is not responsible for any dimensions scaled from drawings. Dimensions noted take precedence.

NEW BUILDING FOR:
GALILEE BAPTIST CHURCH
 6300 WOODYARD ROAD,
 UPPER MARLBORO, MD 20772

DRAWING	DATE
<input type="checkbox"/> DD MEETING #2	09/10/2019
<input type="checkbox"/> DD MEETING #3	10/06/2023
<input type="checkbox"/> BID SET	11/15/2023
<input checked="" type="checkbox"/> AVL COORD / BID SET	01/31/2024
<input type="checkbox"/> PERMIT SET	

REVISIONS/ADDENDUMS

BUILDING SECTIONS

A301
 OF SHEETS

216118

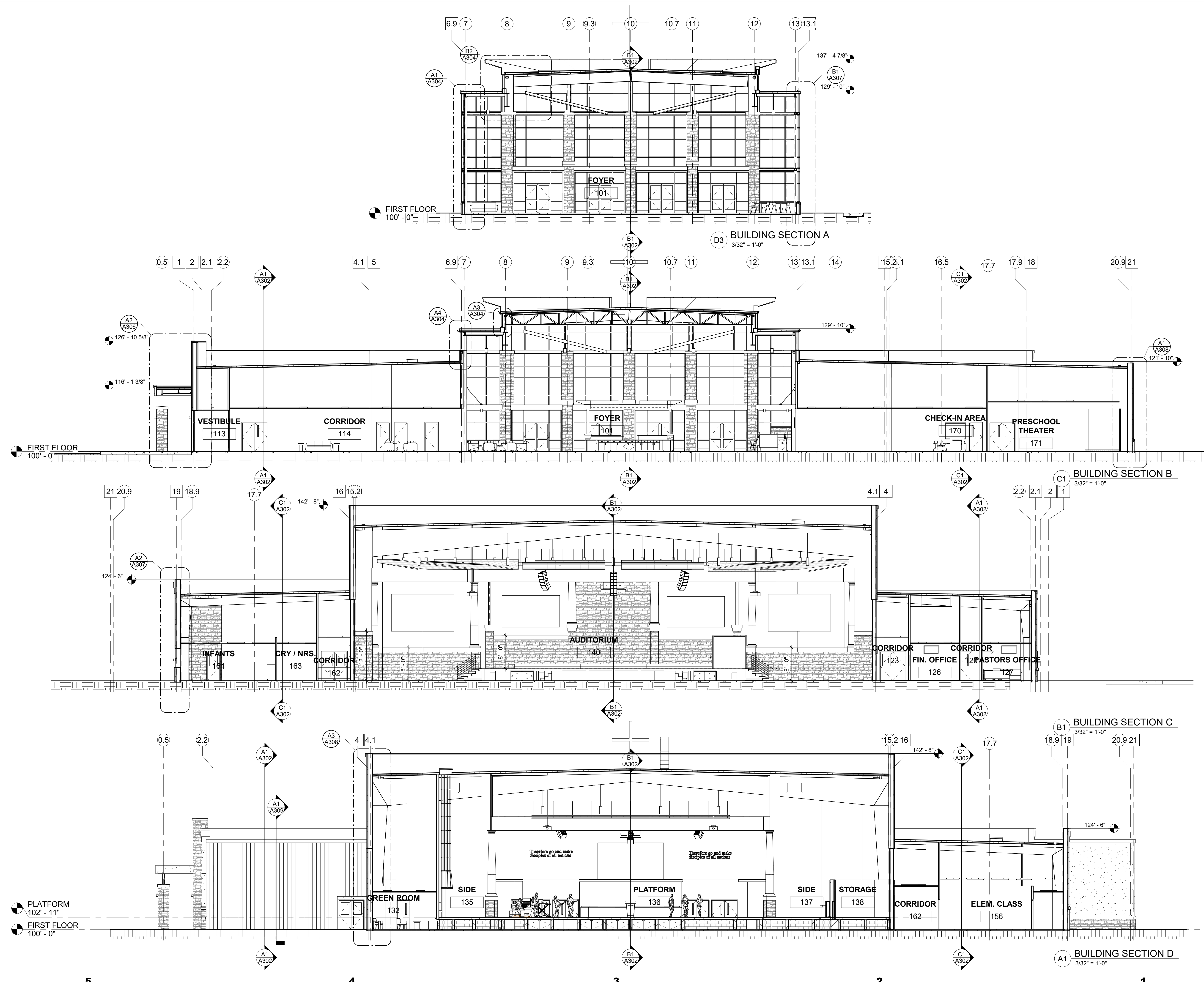

D
C
B
A

5 4 3 2 1

Architect is not responsible for any dimensions scaled from drawings. Dimensions noted take precedence.

NEW BUILDING FOR:
GALILEE BAPTIST CHURCH
 6300 WOODYARD ROAD,
 UPPER MARLBORO, MD 20772

DRAWING	DATE
<input type="checkbox"/> DD MEETING #2	09/10/2019
<input type="checkbox"/> DD MEETING #3	10/06/2023
<input type="checkbox"/> BID SET	11/15/2023
<input checked="" type="checkbox"/> AVL COORD / BID SET	01/31/2024
<input type="checkbox"/> PERMIT SET	

REVISIONS/ADDENDUMS

BUILDING SECTIONS

A302
 OF SHEETS

216118

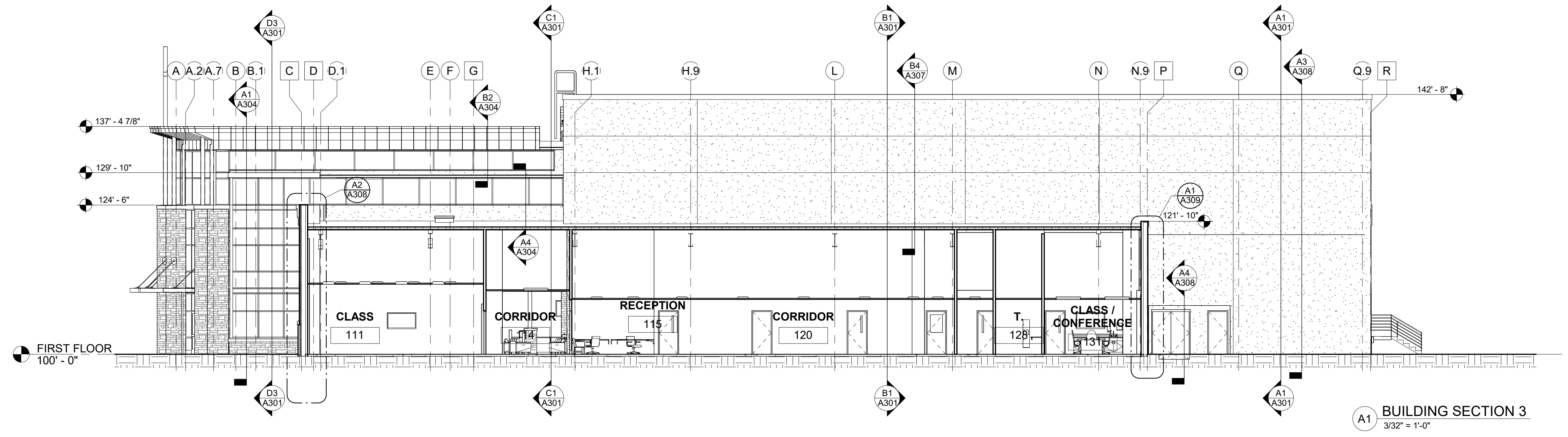
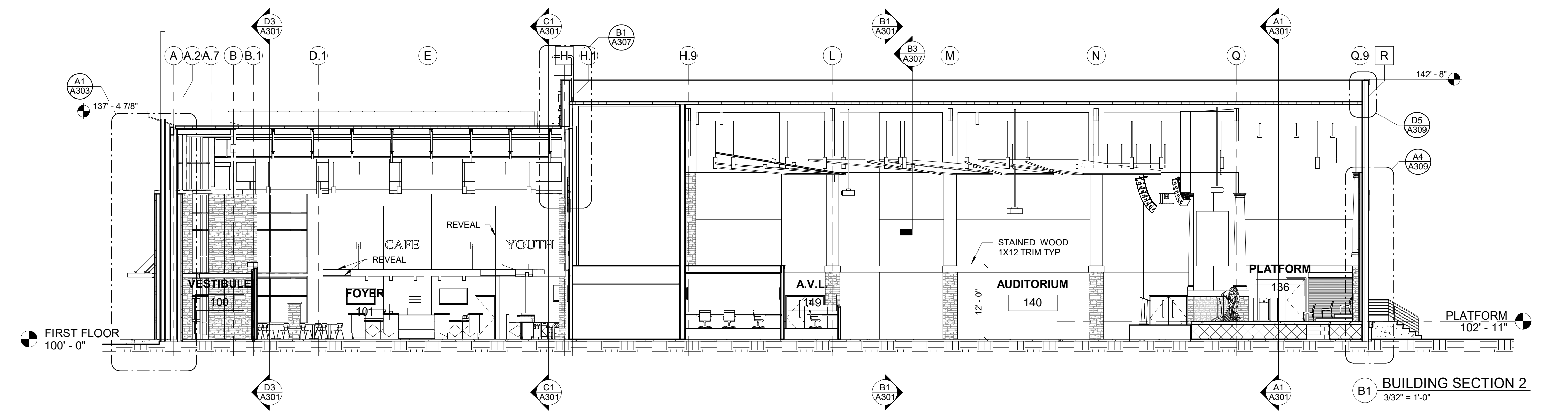
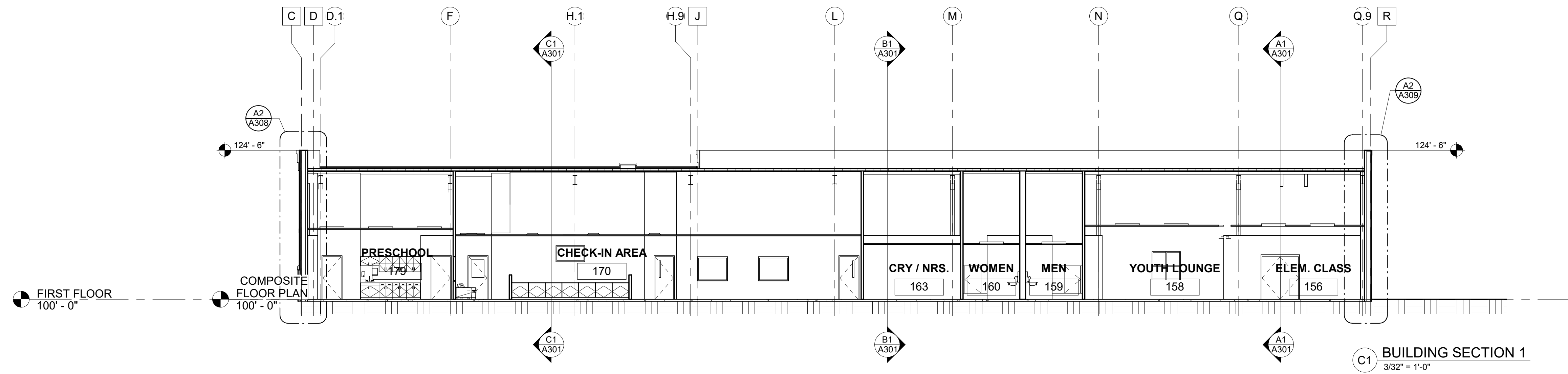

SECTION KEYED NOTES

- 303 4" CONCRETE SLAB OVER 10 MIL POLY V.B. OVER 4" GRAVEL
- 310 CAST STONE CAP
- 428 CONTINUOUS THRU-WALL FLASHING
- 464 MORTAR SCRATCH COAT
- 465 MORTAR SETTING BED
- 466 CULTURED STONE VENEER
- 506 3/8" METAL STUDS (SEE "S" SHEETS AND PARTITION PLANS FOR GAUGE AND SPACING)
- 507 6" METAL STUDS (SEE "S" SHEETS AND PARTITION PLANS FOR GAUGE AND SPACING)
- 508 8" METAL STUDS (SEE "S" SHEETS AND PARTITION PLANS FOR GAUGE AND SPACING)
- 518 STEEL COLUMN (SEE "S" SHEETS)
- 519 STEEL TUBE (SEE "S" SHEETS)
- 520 STEEL CHANNEL (SEE "S" SHEETS)
- 548 METAL LATH
- 548 5/8" PLYWOOD
- 635 3/4" PLYWOOD
- 636 3/4" PLYWOOD (NON-COM)
- 702 EXTERIOR RIGID INSULATION
- 707 EXPANSION JOINT
- 733 BACKER ROD AND SEALANT
- 734 WEATHER BARRIER
- 801 DOOR AND FRAME ASSEMBLY
- 811 ALUMINUM STOREFRONT SYSTEM
- 904 5/8" TYPE "X" G.W.B.
- 907 5/8" GLASS MAT GYPSUM SHEATHING
- 916 SUSPENDED ACOUSTIC CEILING TILE AND GRID

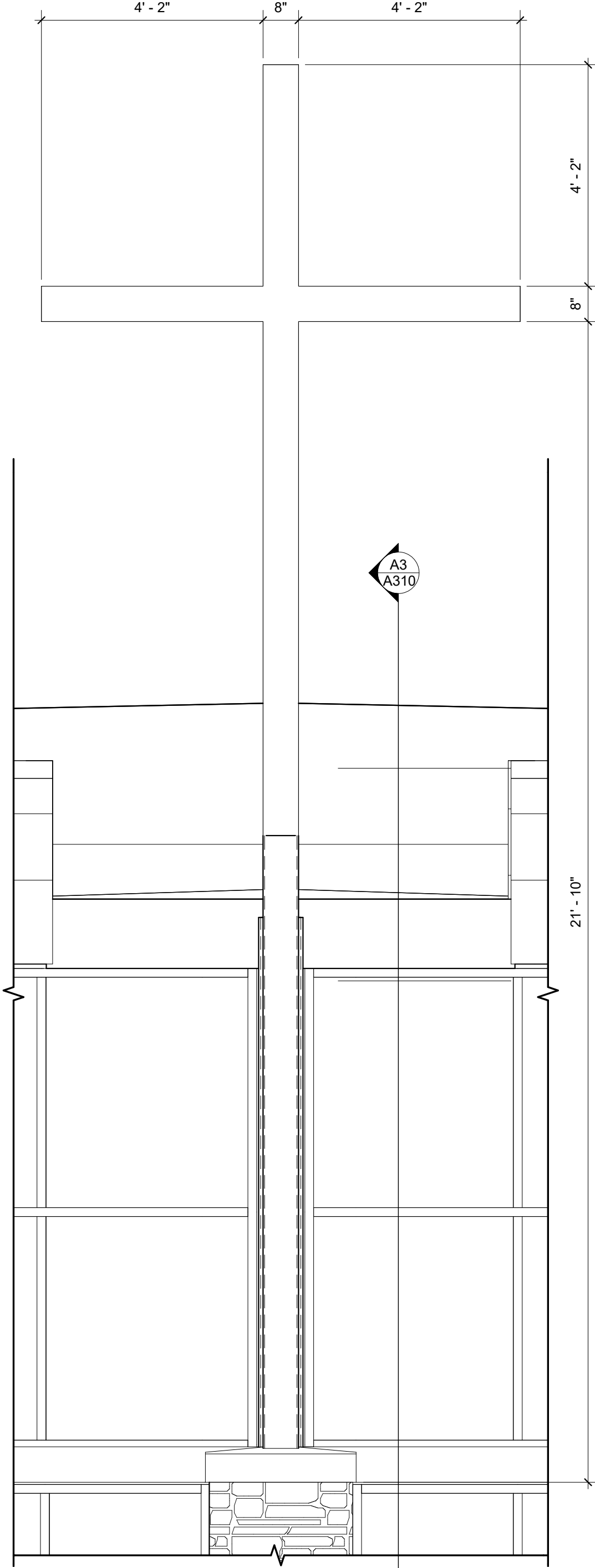

A5 CROSS DETAIL ELEVATION
1/2" = 1'-0"

5

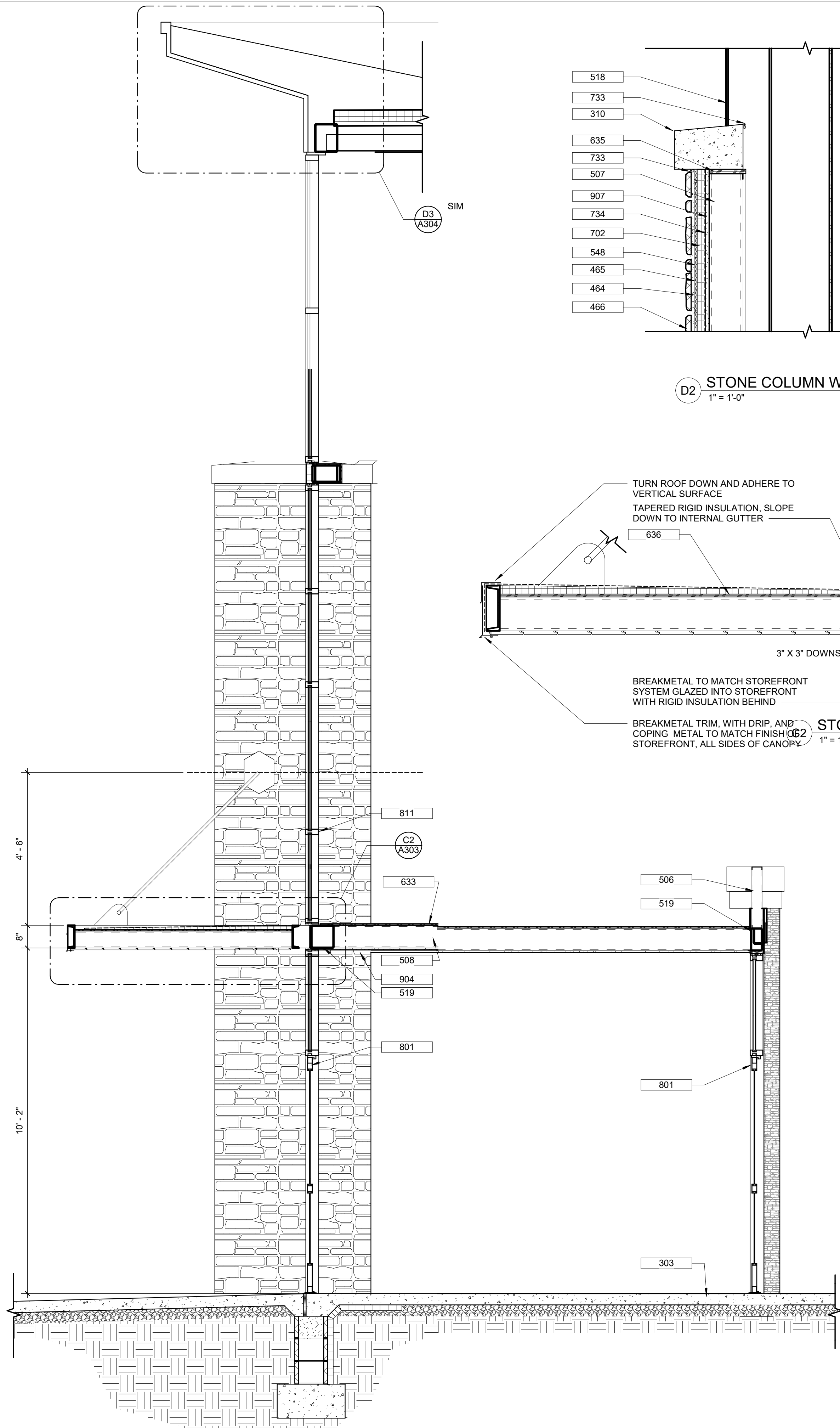

A3 SECTION AT ENTRANCE AWNING
1/2" = 1'-0"

3

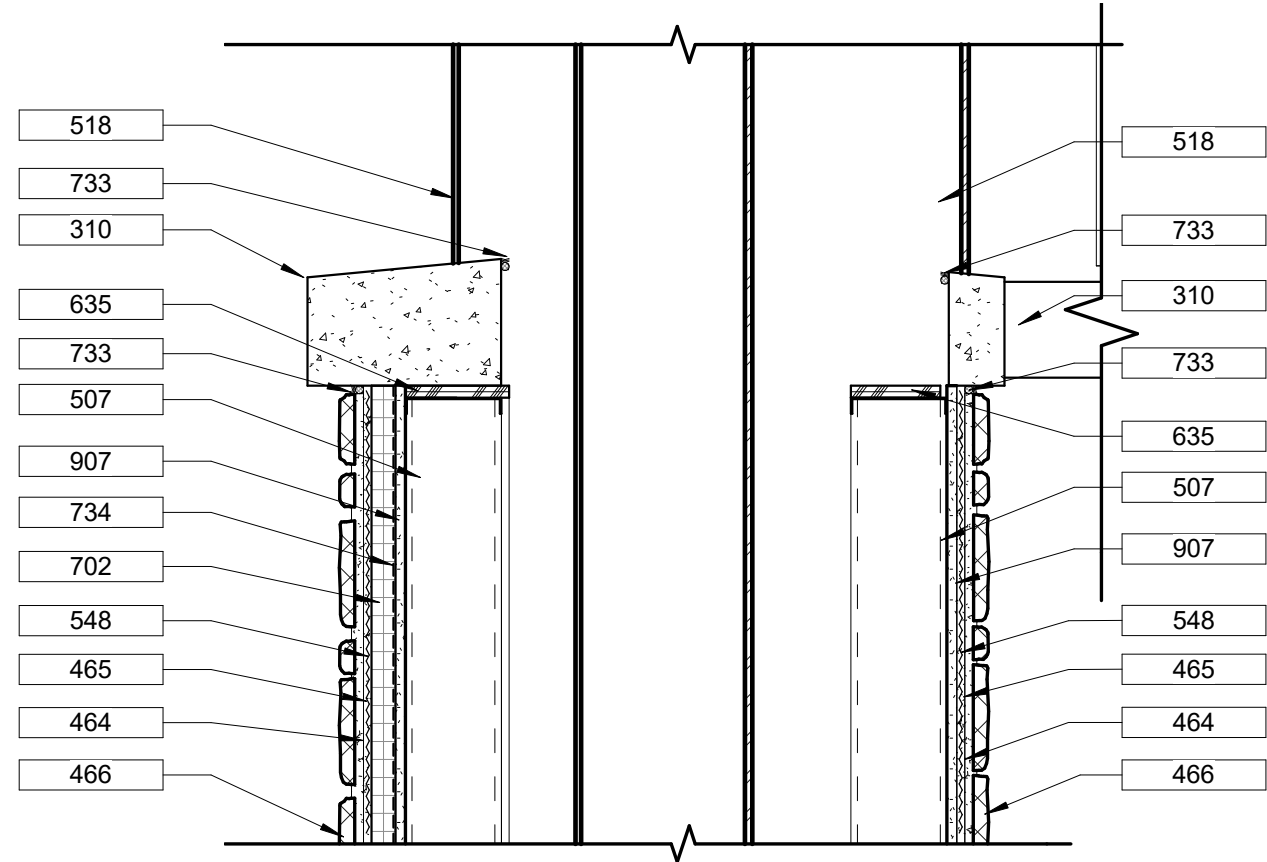

D2 STONE COLUMN WRAP CAP DETAIL
1" = 1'-0"

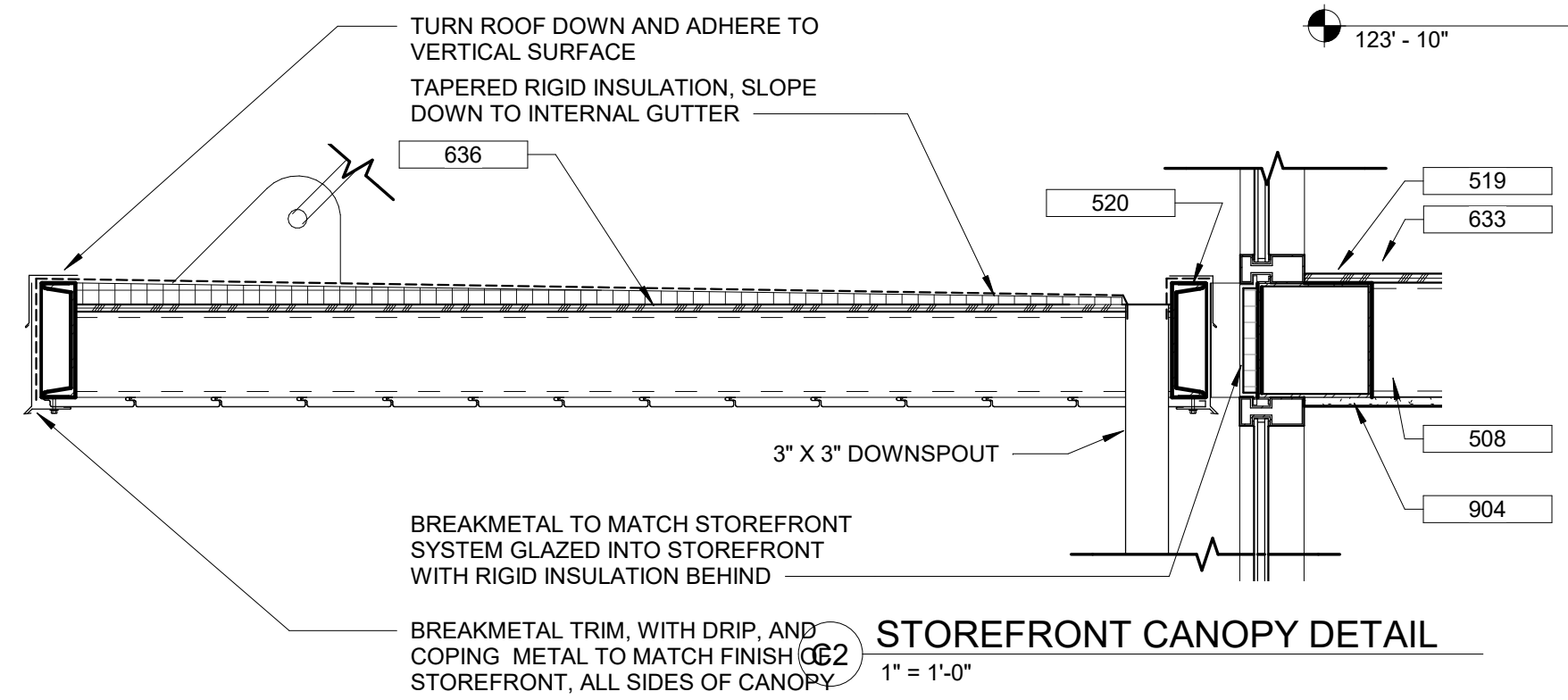

D2 STOREFRONT CANOPY DETAIL
1" = 1'-0"

2

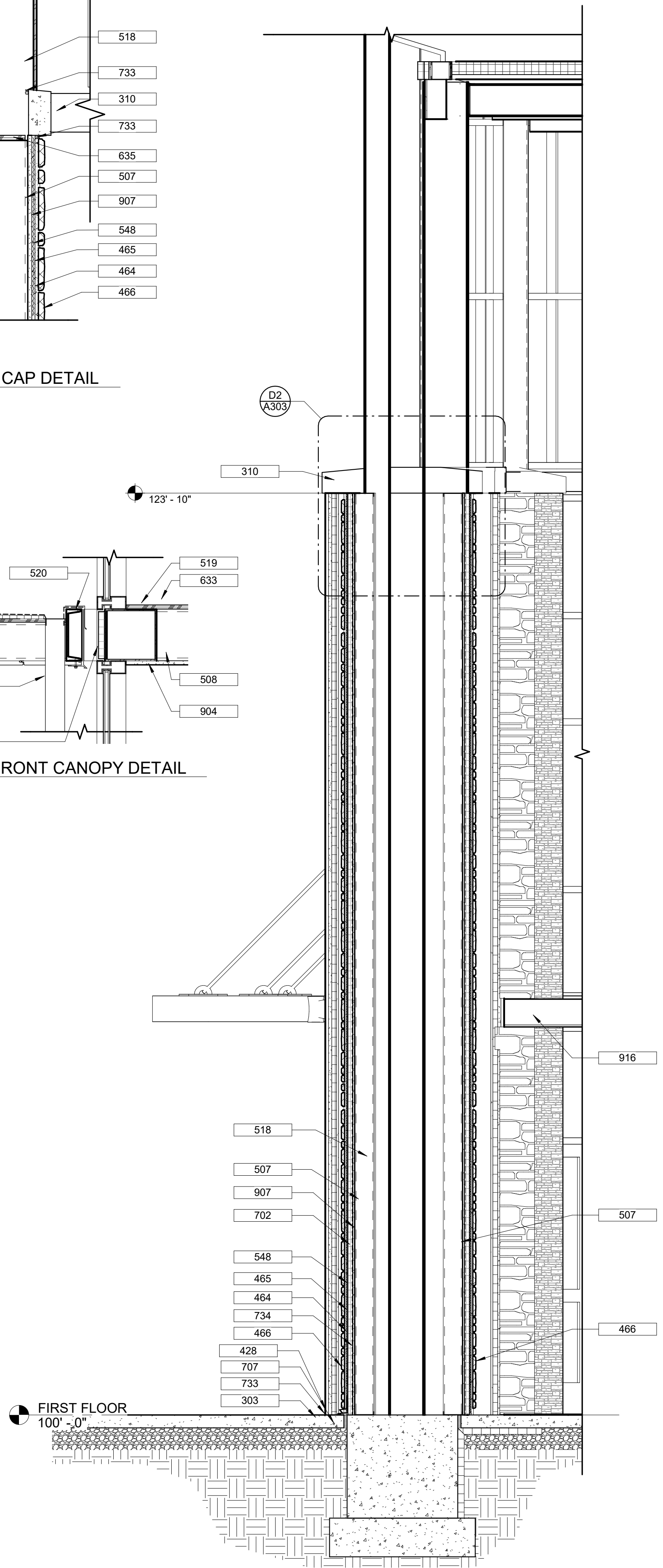

A1 SECTION AT ENTRANCE COLUMN
1/2" = 1'-0"

1

D

Architect is not responsible for any dimensions scaled from drawings. Dimensions noted take precedence.

C

NEW BUILDING FOR:
GALILEE BAPTIST CHURCH
 6300 WOODYARD ROAD,
 UPPER MARLBORO, MD 20772

B

DRAWING	DATE
<input type="checkbox"/> DD MEETING #2	09/10/2019
<input type="checkbox"/> DD MEETING #3	10/06/2023
<input type="checkbox"/> BID SET	11/15/2023
<input checked="" type="checkbox"/> AVL COORD / BID SET	01/31/2024
<input type="checkbox"/> PERMIT SET	

A

REVISIONS/ADDENDUMS

WALL SECTIONS

A303

OF SHEETS

216118

NEW BUILDING FOR:
GALILEE BAPTIST CHURCH
 6300 WOODYARD ROAD,
 UPPER MARLBORO, MD 20772

DRAWING	DATE
<input type="checkbox"/> DD MEETING #2	09/10/2019
<input type="checkbox"/> DD MEETING #3	10/06/2023
<input type="checkbox"/> BID SET	11/15/2023
<input checked="" type="checkbox"/> AVL COORD / BID SET	01/31/2024
<input type="checkbox"/> PERMIT SET	

REVISIONS/ADDENDUMS

WALL SECTIONS

A304

OF SHEETS

216118

SECTION KEYED NOTES

- 718 SINGLE PLY ROOFING MEMBRANE
- 729 GUTTER AND DOWNSPOUT (SEE ROOF PLAN)
- 731 CONTINUOUS BREAK METAL FLASHING
- 732 SILL PAN FLASHING WITH END DAMS
- 733 BACKER ROD AND SEALANT
- 739 SEALANT
- 755 SINGLE PLY ROOFING FLASHING
- 757 CANT STRIP
- 769 PREFINISHED COMPRESSION ROOF EDGE
- 811 ALUMINUM STOREFRONT SYSTEM
- 904 5/8" TYPE "X" G.W.B.
- 912 BASE AND FLOOR FINISH (SEE FINISH SCHEDULE)
- 922 HORIZONTAL METAL CLADDING WITH CONCEALED FASTENERS
- 1302 METAL ROOF PURLINS

SECTION KEYED NOTES

- 535 BREAK MTL. FINISH TO MATCH ALUM. FRAME
- 608 2X WOOD BLOCKING
- 609 2X WOOD BLOCKING (PRESSURE TREATED)
- 637 3/4" PLYWOOD - PRESSURE TREATED
- 640 SHIM
- 646 1/2" PLYWOOD
- 653 1/2" PLYWOOD SHEATHING - PRESSURE TREATED
- 662 SOLID SURFACE SILL
- 702 EXTERIOR RIGID INSULATION
- 709 5/8" EXTERIOR GLASS-MAT GYPSUM SHEATHING
- 712 6 1/4" FIBERGLASS BATTS (R-19); IF EXPOSED, TO BE FOIL FACED
- 714 RIGID ROOF INSULATION R33 MIN. STAGGER SEAMS BETWEEN LAYERS

SECTION KEYED NOTES

- 201 FINISH GRADE
- 466 CULTURED STONE VENEER
- 467 CULTURED STONE WATER TABLE
- 506 3 5/8" METAL STUDS (SEE "S" SHEETS AND PARTITION PLANS FOR GAUGE AND SPACING)
- 507 6" METAL STUDS (SEE "S" SHEETS AND PARTITION PLANS FOR GAUGE AND SPACING)
- 517 STEEL BEAM (SEE "S" SHEETS)
- 519 STEEL TUBE (SEE "S" SHEETS)
- 520 STEEL CHANNEL (SEE "S" SHEETS)
- 522 STEEL PLATE (SEE "S" SHEETS)
- 524 METAL DECK (22 GA. U.N.O.)

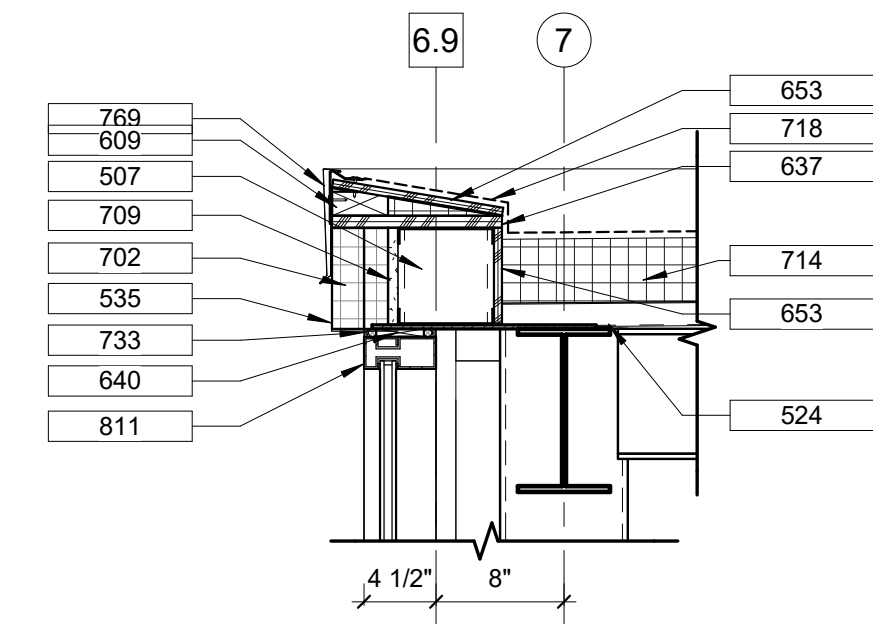

E5 CLERESTORY HEADER NO GUTTER
 1" = 1'-0"

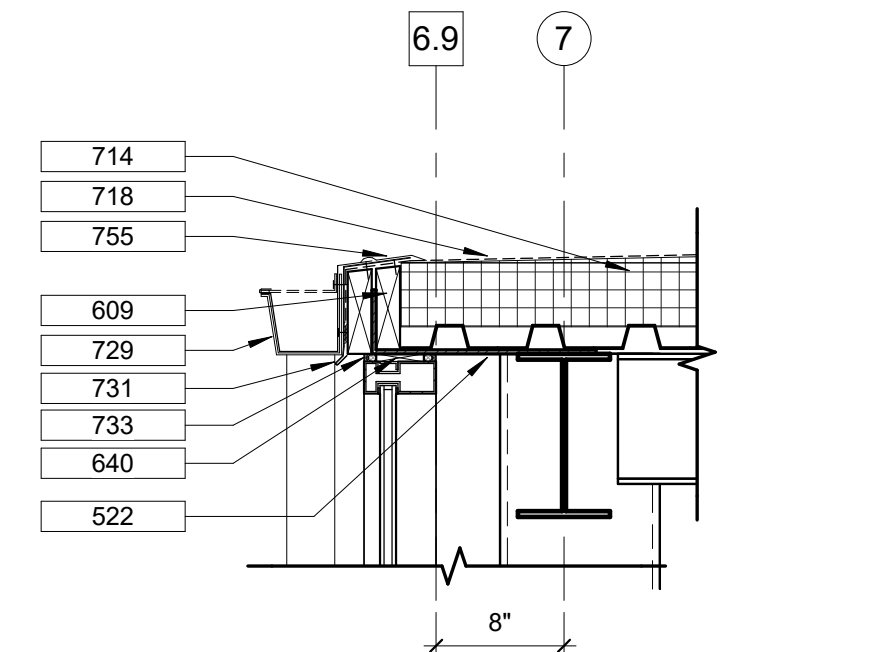

D5 CLERESTORY HEADER DETAIL
 1" = 1'-0"

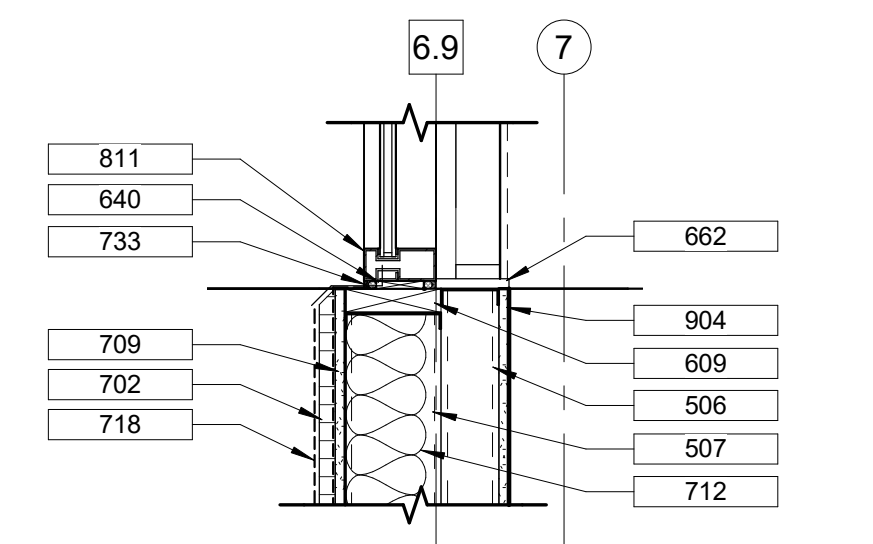

C5 CLERESTORY SILL DETAIL
 1" = 1'-0"

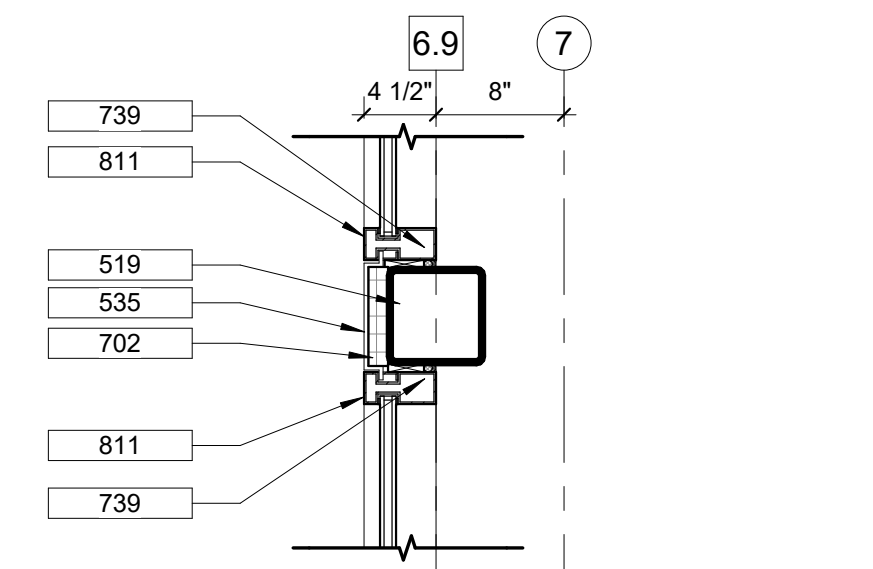

B5 STOREFRONT BREAK MULLION
 1" = 1'-0"

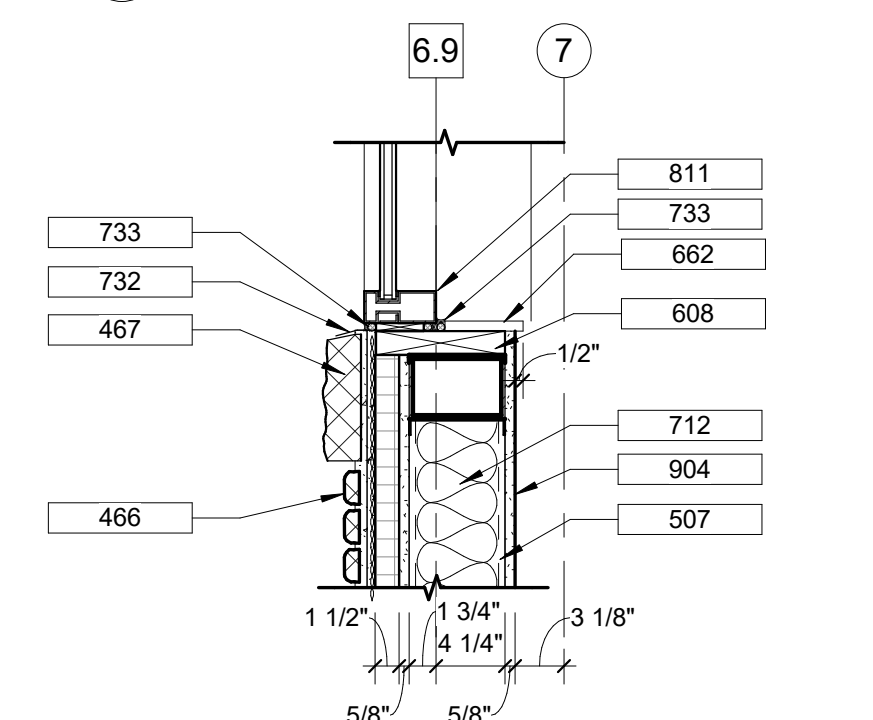

A5 STOREFRONT SILL DETAIL
 1" = 1'-0"

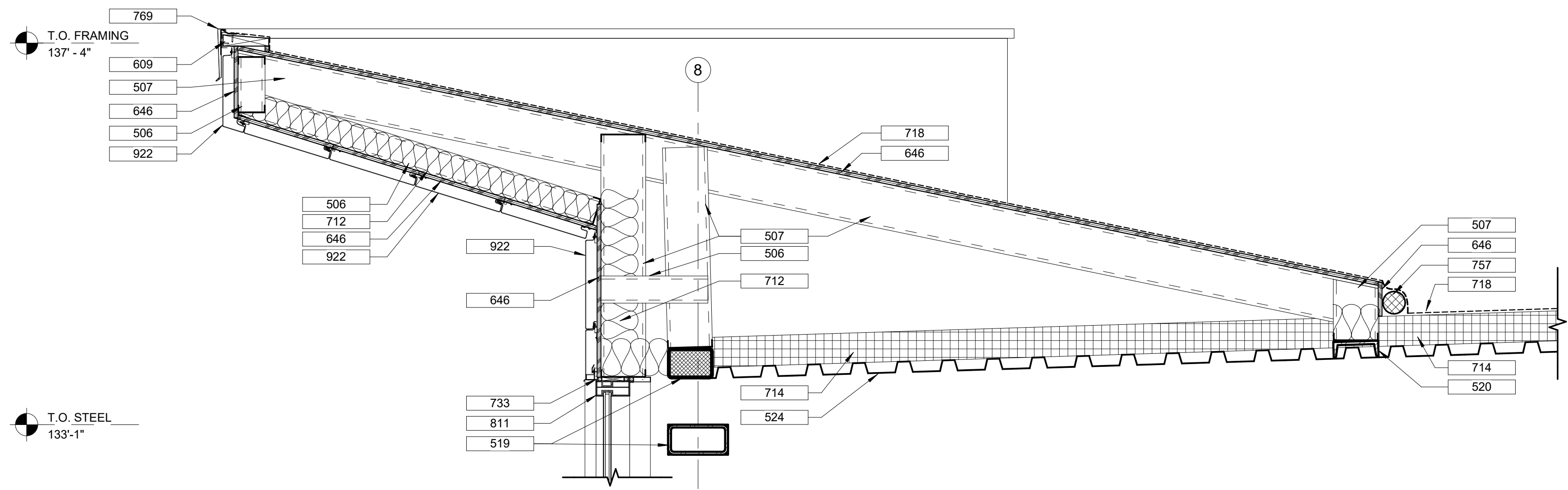

D3 LOBBY CAP DETAIL
 1" = 1'-0"

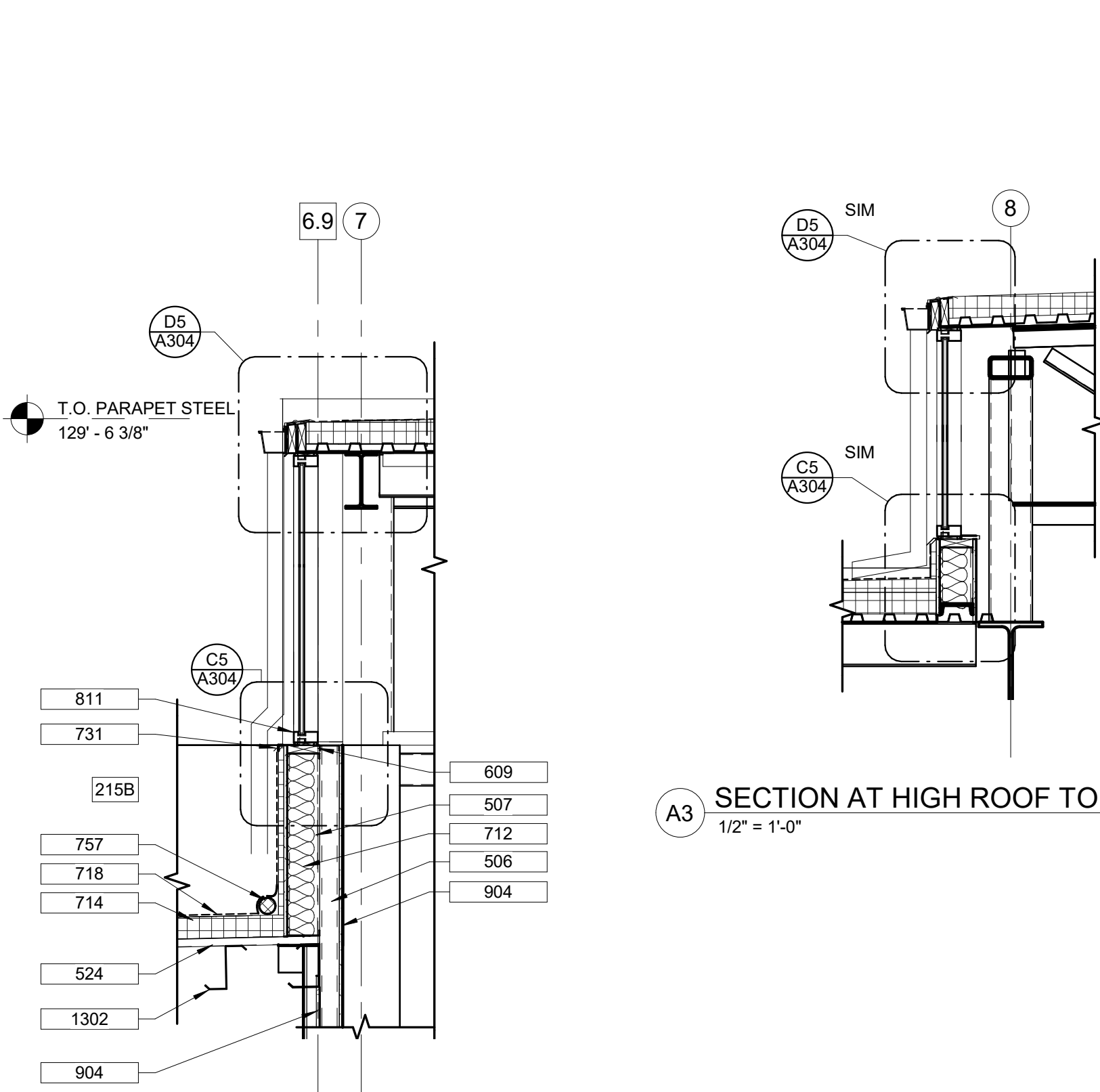

A3 SECTION AT HIGH ROOF TO MID ROOF
 1/2" = 1'-0"

A4 CLERESTORY AT LOBBY
 1/2" = 1'-0"

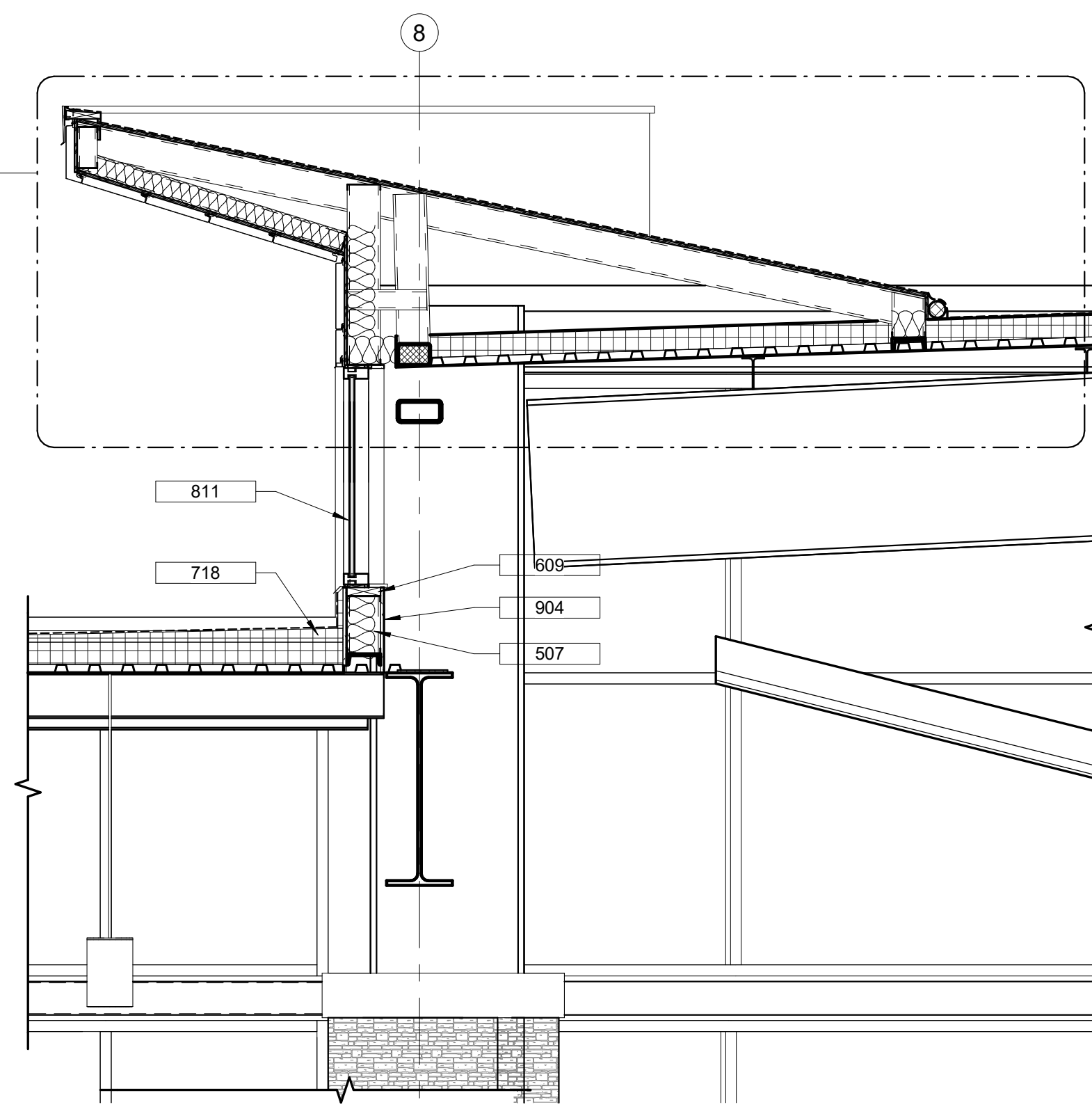

B2 CLERESTORY AT CAP
 1/2" = 1'-0"

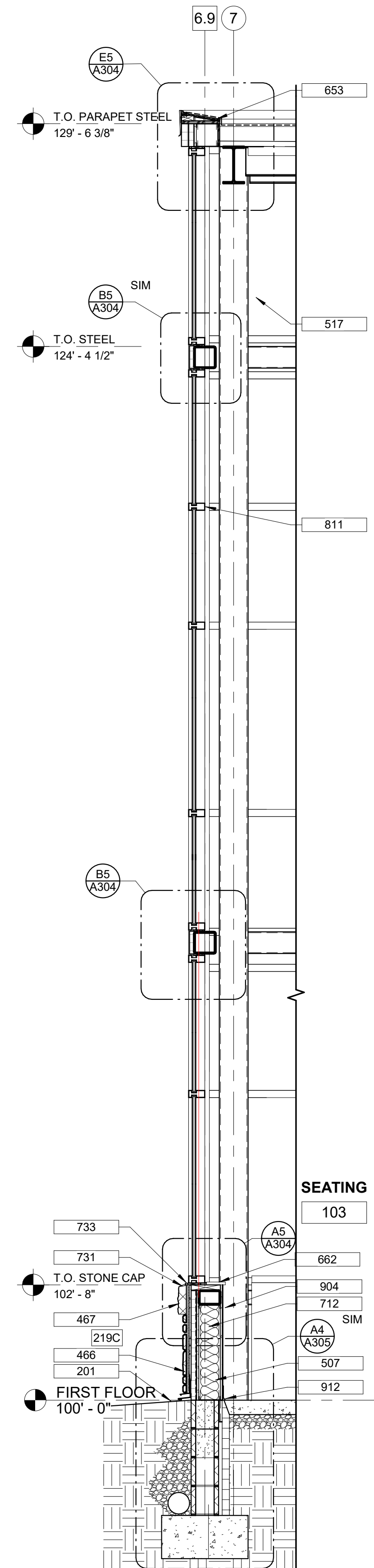

A1 SECTION AT LOBBY FRONT
 1/2" = 1'-0"

Architect is not responsible for any dimensions scaled from drawings. Dimensions noted take precedence.

NEW BUILDING FOR:
GALILEE BAPTIST CHURCH
 6300 WOODYARD ROAD,
 UPPER MARLBORO, MD 20772

DRAWING	DATE
<input type="checkbox"/> DD MEETING #2	09/10/2019
<input type="checkbox"/> DD MEETING #3	10/06/2023
<input type="checkbox"/> BID SET	11/15/2023
<input checked="" type="checkbox"/> AVL COORD / BID SET	01/31/2024
<input type="checkbox"/> PERMIT SET	

REVISIONS/ADDENDUMS

WALL SECTIONS

A305

OF SHEETS

216118

SECTION KEYED NOTES

- 201 FINISH GRADE
- 301 POURED CONCRETE FOOTING (SEE "S" SHEETS)
- 303 4" CONCRETE SLAB OVER 10 MIL POLY V.B. OVER 4" GRAVEL
- 314 1/2" EXPANSION JOINT W/NEOPRENE FILLER
- 417 12" CMU
- 428 CONTINUOUS THRU-WALL FLASHING
- 464 MORTAR SCRATCH COAT
- 465 MORTAR SETTING BED
- 466 CULTURED STONE VENEER
- 467 CULTURED STONE WATER TABLE
- 506 3 5/8" METAL STUDS (SEE "S" SHEETS AND PARTITION PLANS FOR GAUGE AND SPACING)
- 519 STEEL TUBE (SEE "S" SHEETS)
- 524 METAL DECK (22 GA. U.N.O.)
- 548 METAL LATH
- 609 2X WOOD BLOCKING (PRESSURE TREATED)
- 637 3/4" PLYWOOD - PRESSURE TREATED
- 640 SHIM
- 653 1/2" PLYWOOD SHEATHING - PRESSURE TREATED
- 701 2" RIGID PERIMETER INSULATION
- 702 EXTERIOR RIGID INSULATION
- 703 MOISTURE DRAINABLE E.I.F.S. SYSTEM WITH TROWELL APPLIED WEATHER BARRIER
- 704 E.I.F.S. V-GROOVE (SEE ELEVATIONS)
- 712 6 1/4" FIBERGLASS BATTS (R-19); IF EXPOSED, TO BE FOIL FACED

SECTION KEYED NOTES

- 714 RIGID ROOF INSULATION R33 MIN. STAGGER SEAMS BETWEEN LAYERS
- 715 TAPERED RIGID INSULATION. STAGGER SEAMS BETWEEN LAYERS
- 718 SINGLE PLY ROOFING MEMBRANE
- 731 CONTINUOUS BREAK METAL FLASHING
- 733 BACKER ROD AND SEALANT
- 734 WEATHER BARRIER
- 757 CANT STRIP
- 769 PREFINISHED COMPRESSION ROOF EDGE
- 777 SHOP FABRICATED EIFS TRIM
- 782 CULTURED STONE FOUNDATION WEEP SCREED
- 811 ALUMINUM STOREFRONT SYSTEM
- 813 LIGHTING FIXTURE (SEE ELECTRICAL)
- 904 5/8" TYPE "X" G.W.B.
- 907 5/8" GLASS MAT GYPSUM SHEATHING
- 912 BASE AND FLOOR FINISH (SEE FINISH SCHEDULE)
- 916 SUSPENDED ACOUSTIC CEILING TILE AND GRID
- 921 HANGER WIRE - ANCHOR TO STRUCTURE ABOVE
- 1301 METAL WALL GIRTS
- 1302 METAL ROOF PURLINS
- 1305 METAL BUILDING MAINFRAME/COLUMN
- 1307 METAL BUILDING CHANNEL
- 1313 6" PSK INSULATION

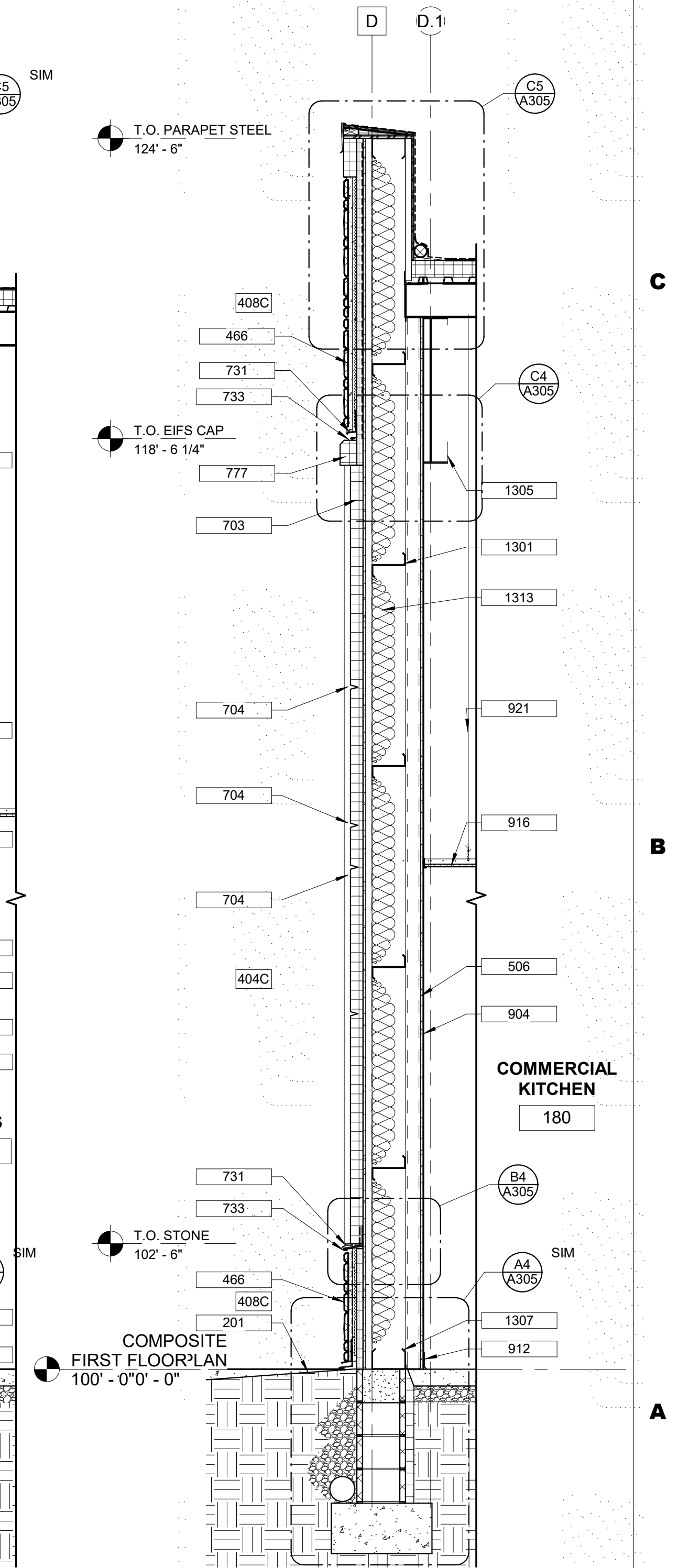
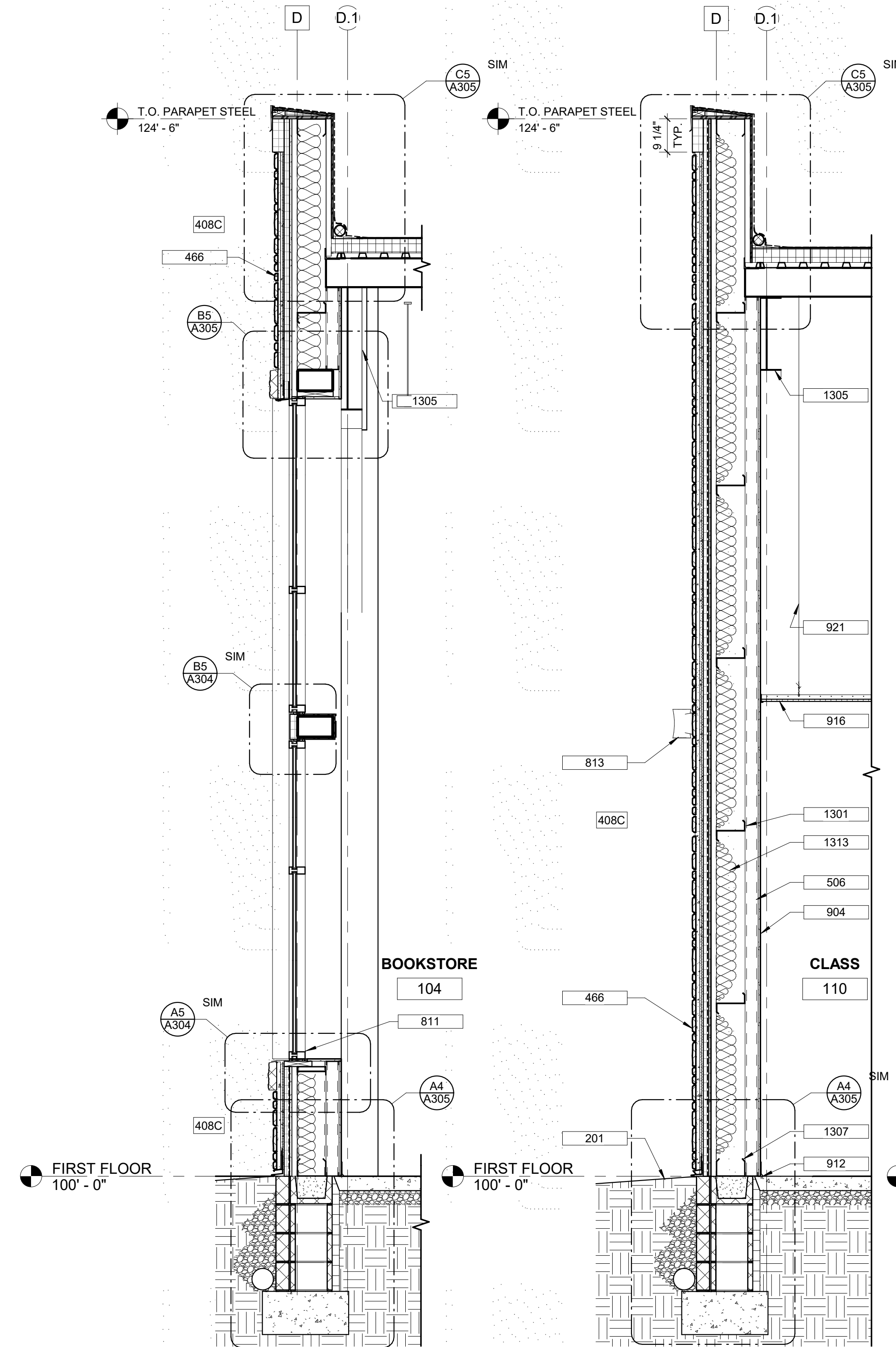
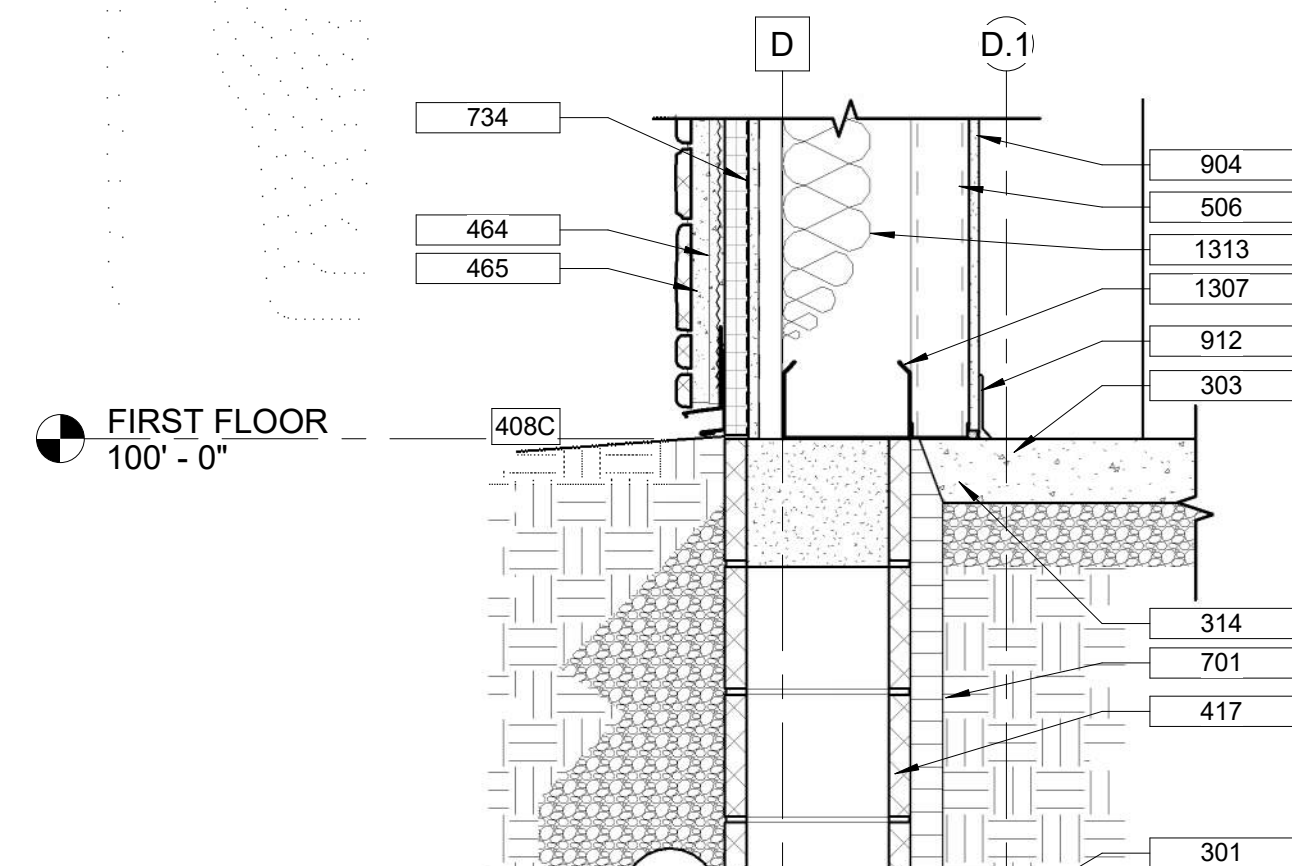
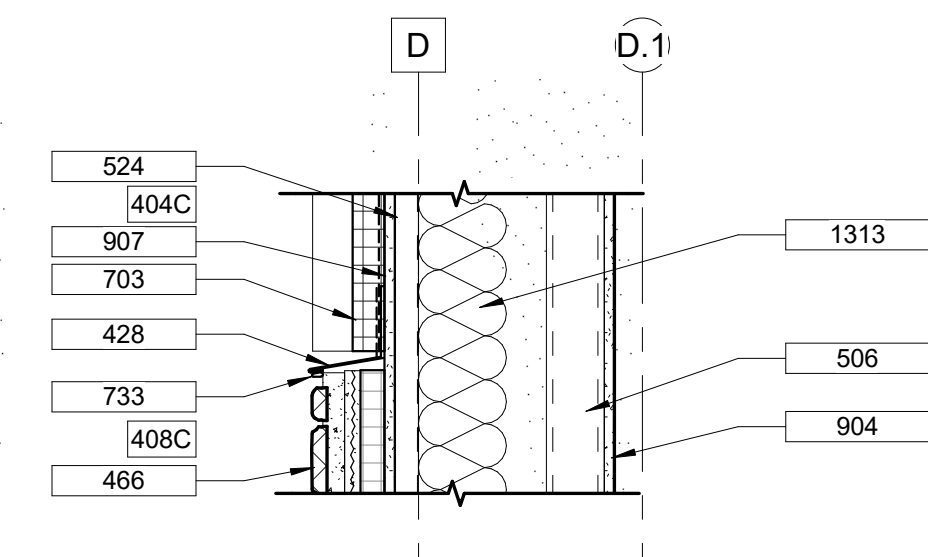
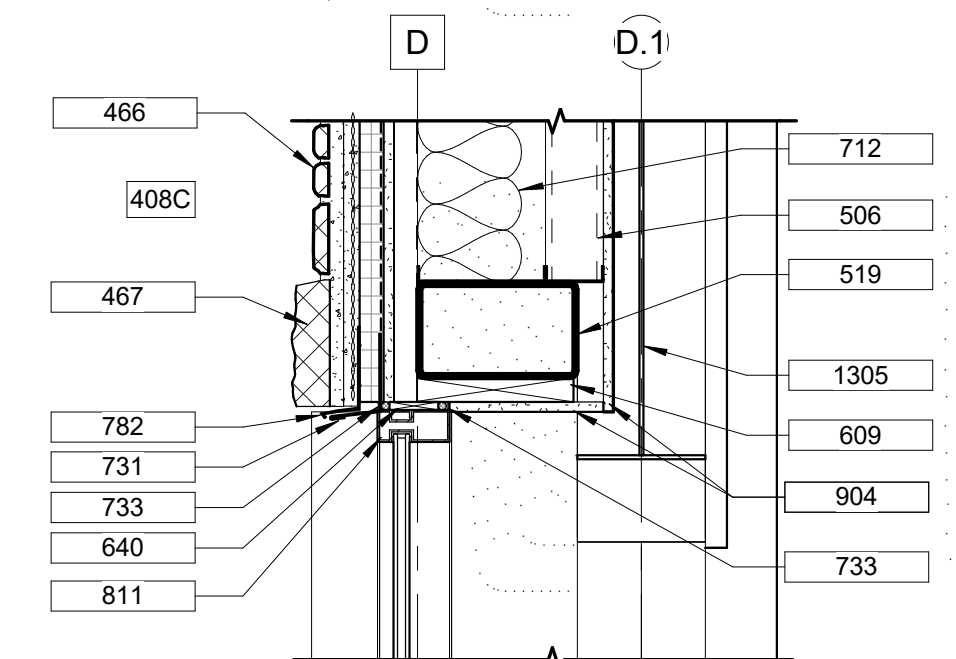
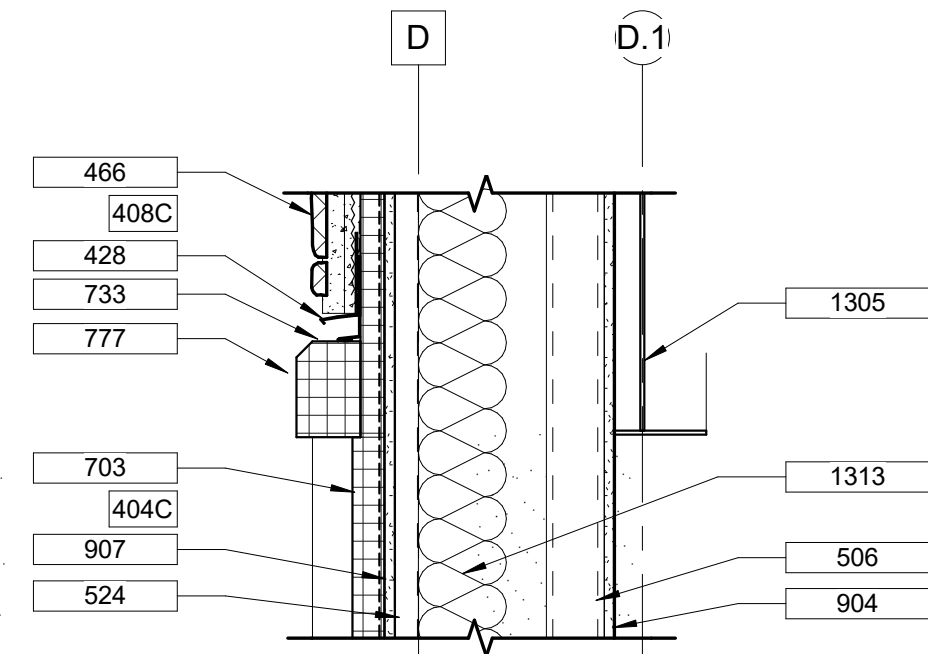
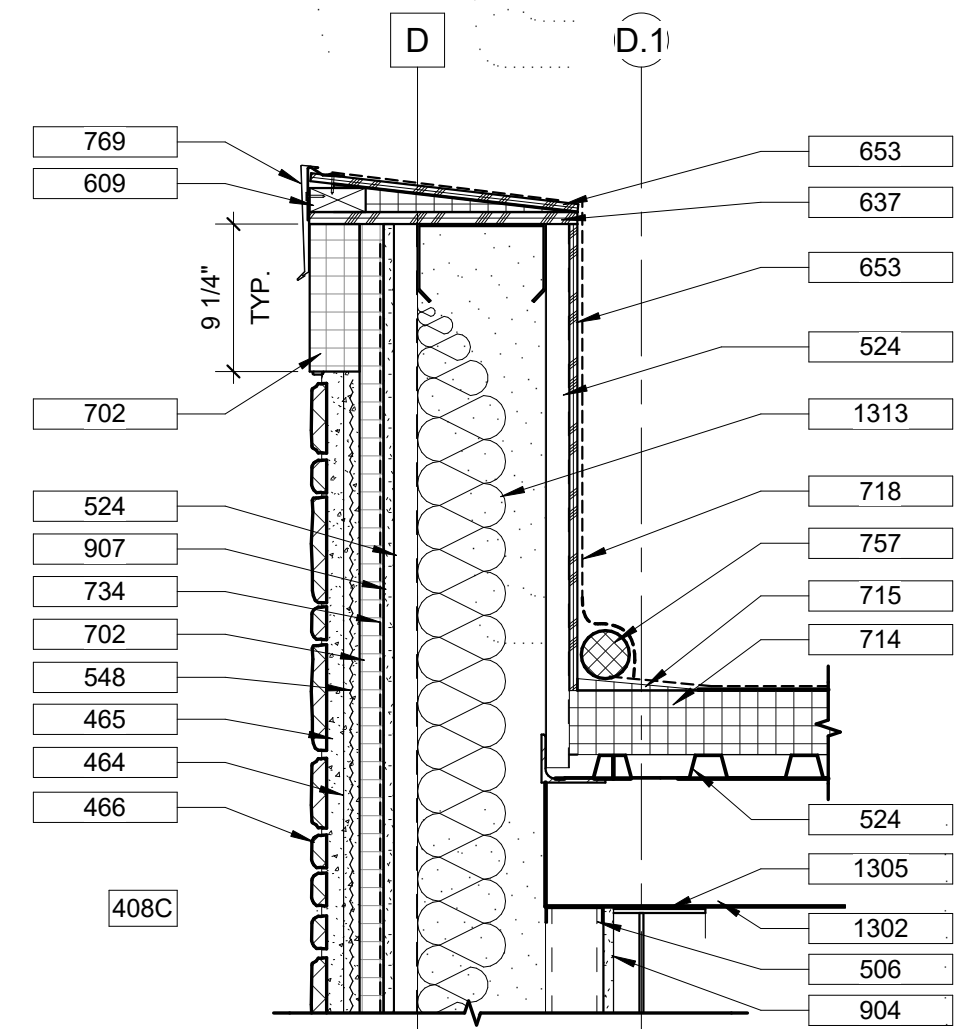
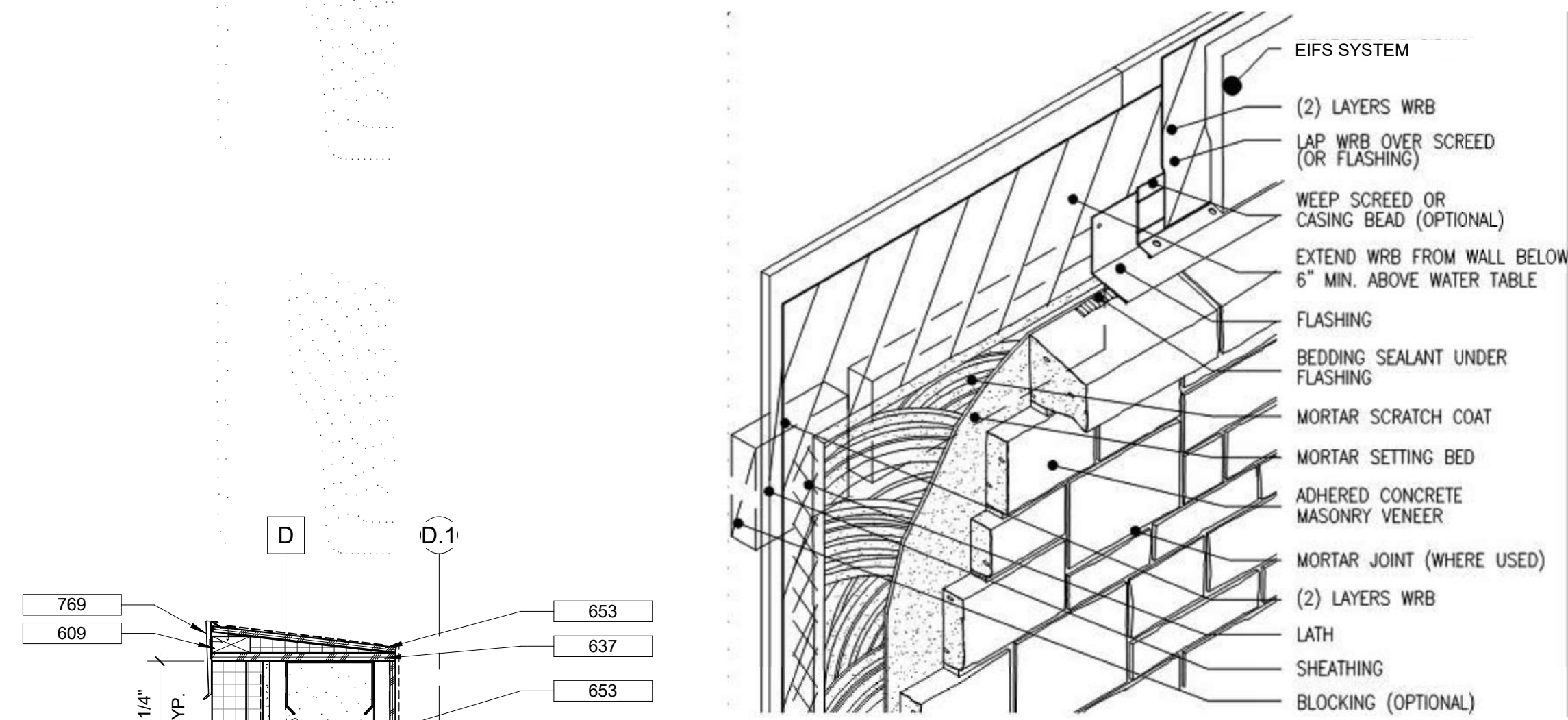

SECTION KEYED NOTES

- 201 FINISH GRADE
- 301 POURED CONCRETE FOOTING (SEE "S" SHEETS)
- 302 THICKENED SLAB (SEE "S" SHEETS)
- 303 4" CONCRETE SLAB OVER 10 MIL POLY V.B. OVER 4" GRAVEL
- 314 1/2" EXPANSION JOINT W/NEOPRENE FILLER
- 417 12" CMU
- 418 12" CMU GROUTED SOLID
- 466 CULTURED STONE VENEER
- 506 3 5/8" METAL STUDS (SEE "S" SHEETS AND PARTITION PLANS FOR GAUGE AND SPACING)
- 508 8" METAL STUDS (SEE "S" SHEETS AND PARTITION PLANS FOR GAUGE AND SPACING)
- 510 METAL STUD BOXED LINTEL (SEE "S" SHEETS)
- 524 METAL DECK (22 GA, U.N.O.)
- 613 2X6 WOOD STUDS @ 16" O.C., U.N.O.
- 636 3/4" PLYWOOD (NON-COM)
- 701 2" RIGID PERIMETER INSULATION
- 702 EXTERIOR RIGID INSULATION
- 703 MOISTURE DRAINABLE E.I.F.S. SYSTEM WITH TROWELL APPLIED WEATHER BARRIER
- 704 E.I.F.S. V-GROOVE (SEE ELEVATIONS)
- 712 6 1/4" FIBERGLASS BATTS (R-19); IF EXPOSED, TO BE FOIL FACED
- 731 CONTINUOUS BREAK METAL FLASHING
- 733 BACKER ROD AND SEALANT
- 734 WEATHER BARRIER
- 752 FIBER CEMENT SOFFIT PANEL
- 777 SHOP FABRICATED EIFS TRIM
- 801 DOOR AND FRAME ASSEMBLY
- 904 5/8" TYPE "X" G.W.B.
- 907 5/8" GLASS MAT GYPSUM SHEATHING
- 912 BASE AND FLOOR FINISH (SEE FINISH SCHEDULE)
- 916 SUSPENDED ACOUSTIC CEILING TILE AND GRID
- 921 HANGER WIRE - ANCHOR TO STRUCTURE ABOVE
- 1301 METAL WALL GIRTS
- 1302 METAL ROOF PURLINS
- 1305 METAL BUILDING MAINFRAME/COLUMN
- 1307 METAL BUILDING CHANNELS
- 1308 RIBBED METAL SIDING
- 1313 6" PSK INSULATION

Architect is not responsible for any dimensions scaled from drawings. Dimensions noted take precedence.

NEW BUILDING FOR:
GALILEE BAPTIST CHURCH
 6300 WOODYARD ROAD,
 UPPER MARLBORO, MD 20772

DRAWING	DATE
<input type="checkbox"/> DD MEETING #2	09/10/2019
<input type="checkbox"/> DD MEETING #3	10/06/2023
<input type="checkbox"/> BID SET	11/15/2023
<input checked="" type="checkbox"/> AVL COORD / BID SET	01/31/2024
<input type="checkbox"/> PERMIT SET	

REVISIONS/ADDENDUMS

WALL SECTIONS

A308

OF SHEETS

216118

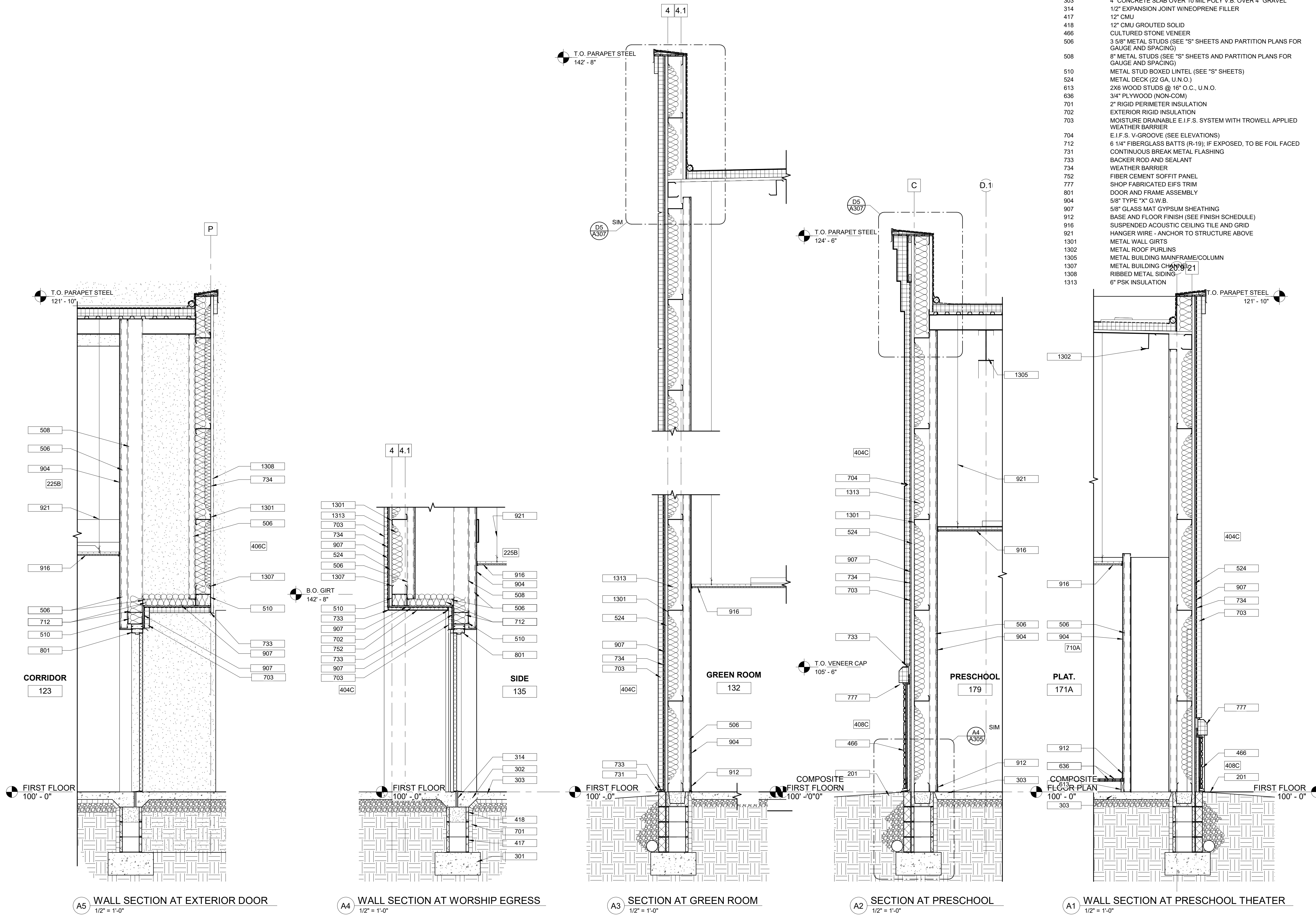

A5 WALL SECTION AT EXTERIOR DOOR
 1/2" = 1'-0"

A4 WALL SECTION AT WORSHIP EGRESS
 1/2" = 1'-0"

A3 SECTION AT GREEN ROOM
 1/2" = 1'-0"

A2 SECTION AT PRESCHOOL
 1/2" = 1'-0"

A1 WALL SECTION AT PRESCHOOL THEATER
 1/2" = 1'-0"

SECTION KEYED NOTES

- 303 4" CONCRETE SLAB OVER 10 MIL POLY V.B. OVER 4" GRAVEL
- 506 3 5/8" METAL STUDS (SEE "S" SHEETS AND PARTITION PLANS FOR GAUGE AND SPACING)
- 507 8" METAL STUDS (SEE "S" SHEETS AND PARTITION PLANS FOR GAUGE AND SPACING)
- 508 8" METAL STUDS (SEE "S" SHEETS AND PARTITION PLANS FOR GAUGE AND SPACING)
- 633 5/8" PLYWOOD
- 635 3/4" PLYWOOD
- 646 1/2" PLYWOOD
- 648 1/2" SOUNDSTOP BOARD
- 710 SOUND BATT INSULATION
- 902 FIBERGLASS REINFORCED CEMENT BOARD
- 904 5/8" TYPE "X" G.W.B.
- 912 BASE AND FLOOR FINISH (SEE FINISH SCHEDULE)
- 916 SUSPENDED ACOUSTIC CEILING TILE AND GRID
- 921 HANGER WIRE - ANCHOR TO STRUCTURE ABOVE
- 1305 METAL BUILDING MAINFRAME/COLUMN

D
C
B
A

NEW BUILDING FOR:
GALILEE BAPTIST CHURCH
 6300 WOODYARD ROAD,
 UPPER MARLBORO, MD 20772

DRAWING	DATE
<input type="checkbox"/> DD MEETING #2	09/10/2019
<input type="checkbox"/> DD MEETING #3	10/06/2023
<input type="checkbox"/> BID SET	11/15/2023
<input checked="" type="checkbox"/> AVL COORD / BID SET	01/31/2024
<input type="checkbox"/> PERMIT SET	

REVISIONS/ADDENDUMS

WALL SECTIONS

A310

OF SHEETS

216118

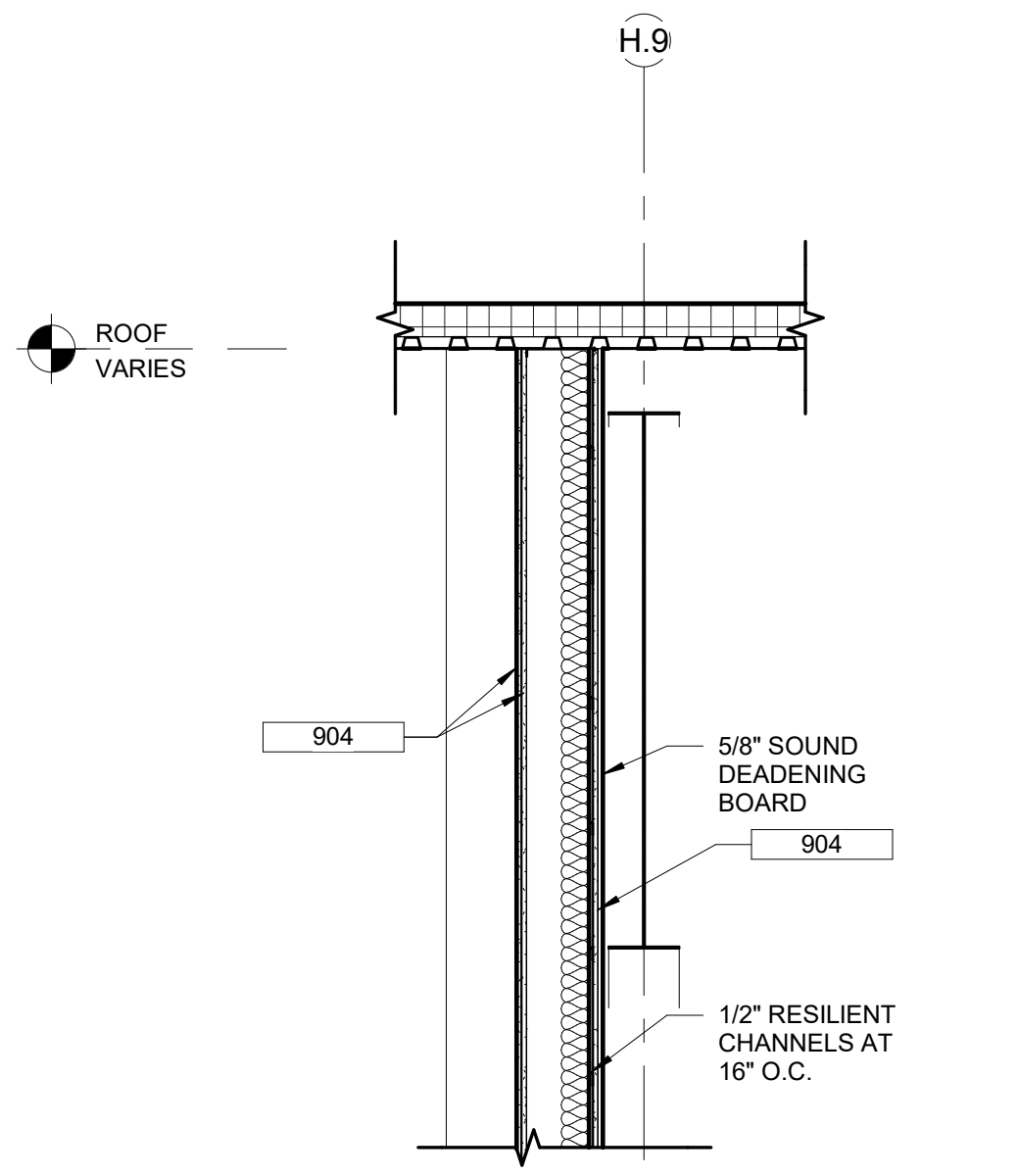

A4 SECTION AT RESTROOM / AUDITORIUM
 1/2" = 1'-0"

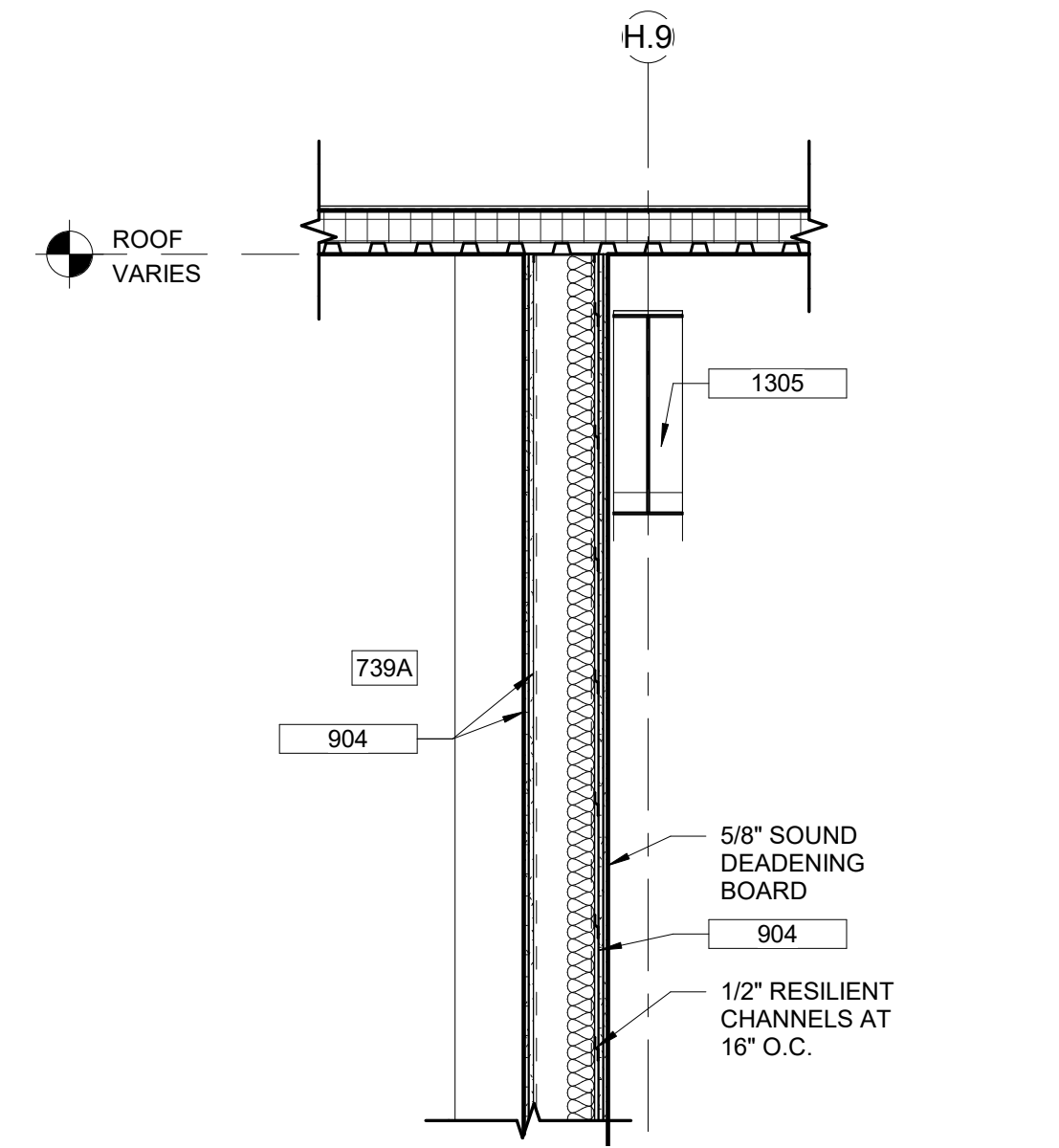

A3 SECTION AT SECURITY / AVL
 1/2" = 1'-0"

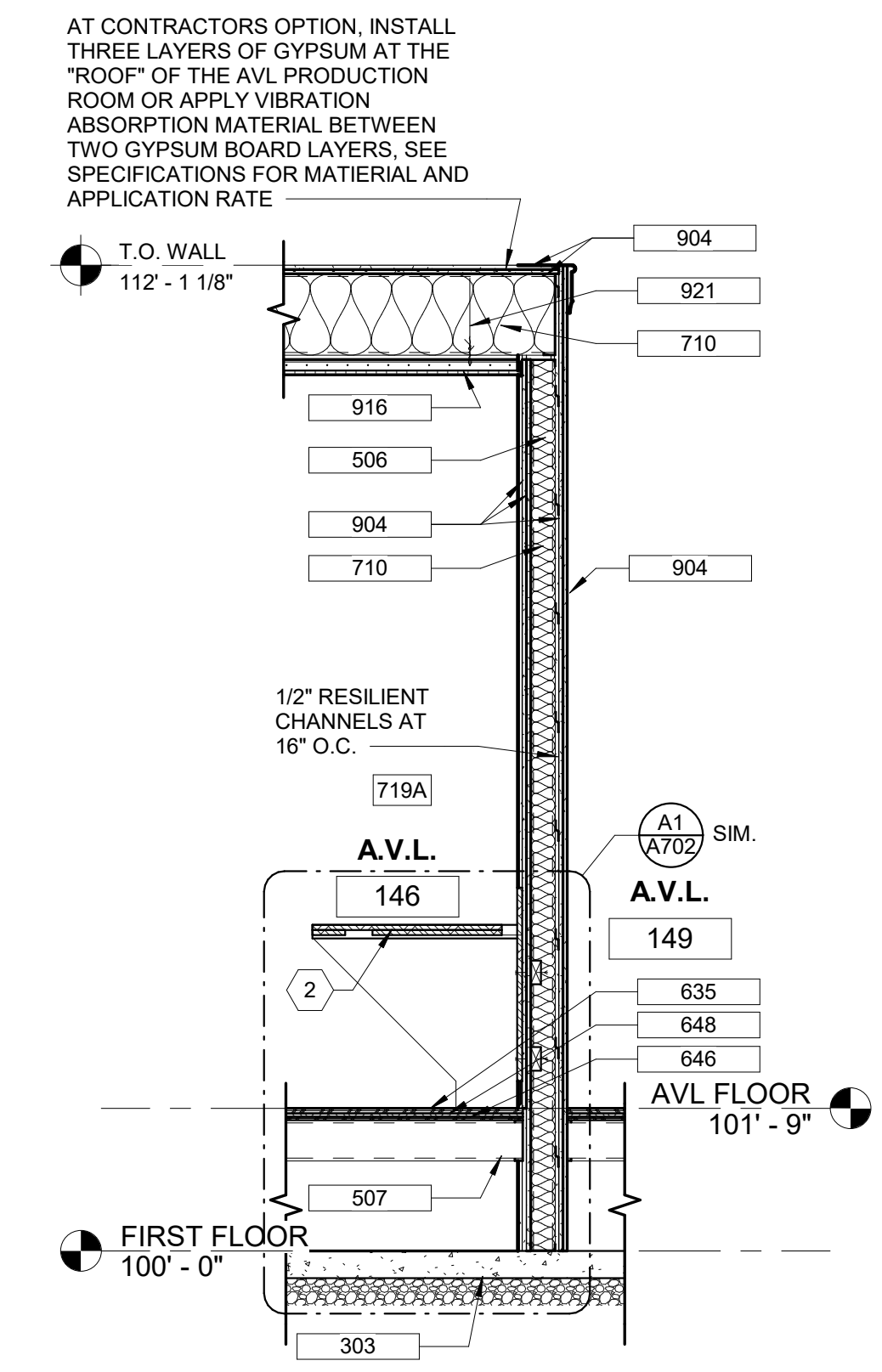

A2 SECTION AT AVL
 1/2" = 1'-0"

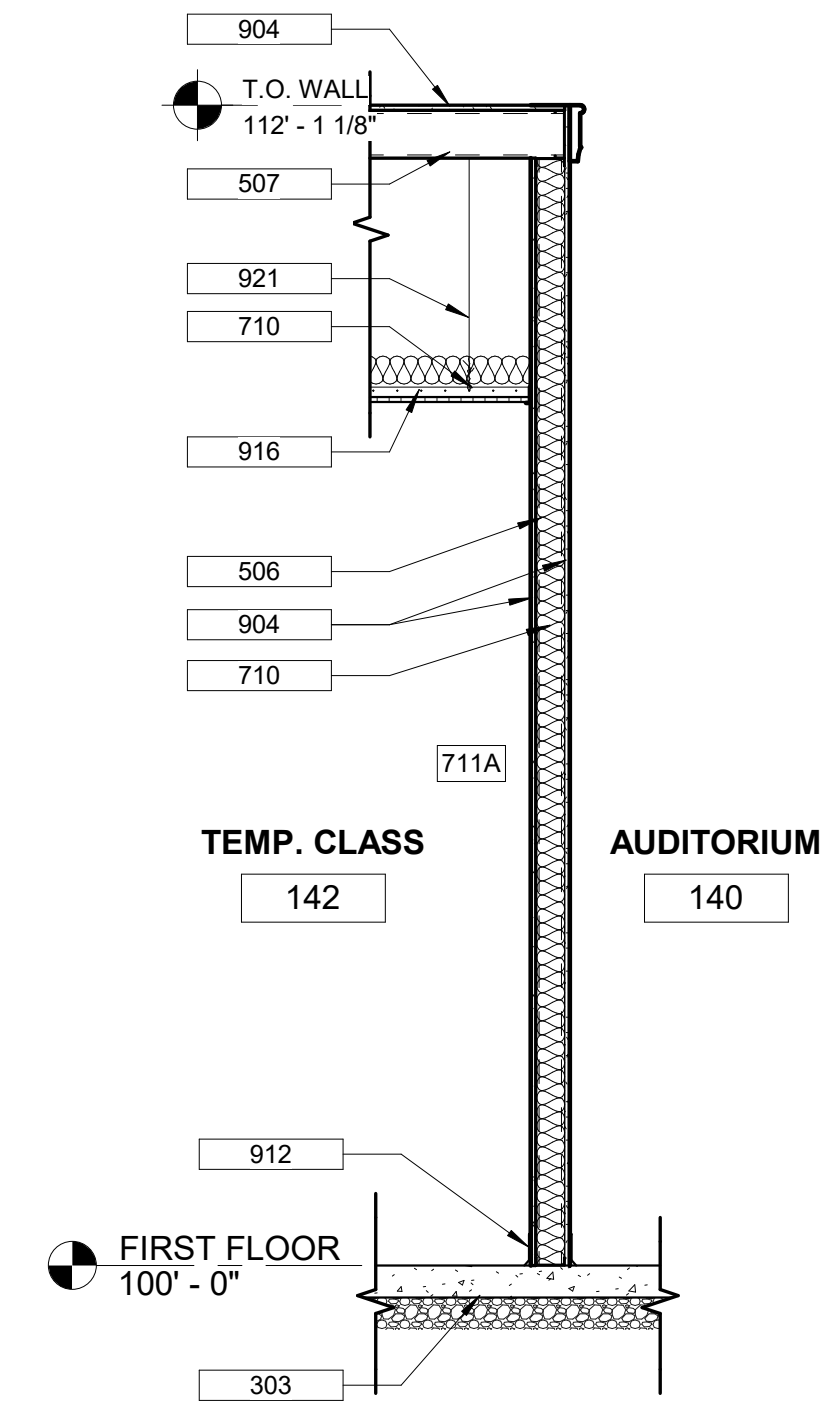

A1 SECTION AT TEMP CLASSROOM
 1/2" = 1'-0"

MOUNTING HEIGHT LEGEND

NOTE: TYPICAL MOUNTING HEIGHTS UNLESS NOTED OTHERWISE
 NOTE: PROVIDE SOLID WOOD BLOCKING IN PARTITION FOR ANCHORAGE OF ACCESSORIES & EQUIPMENT.

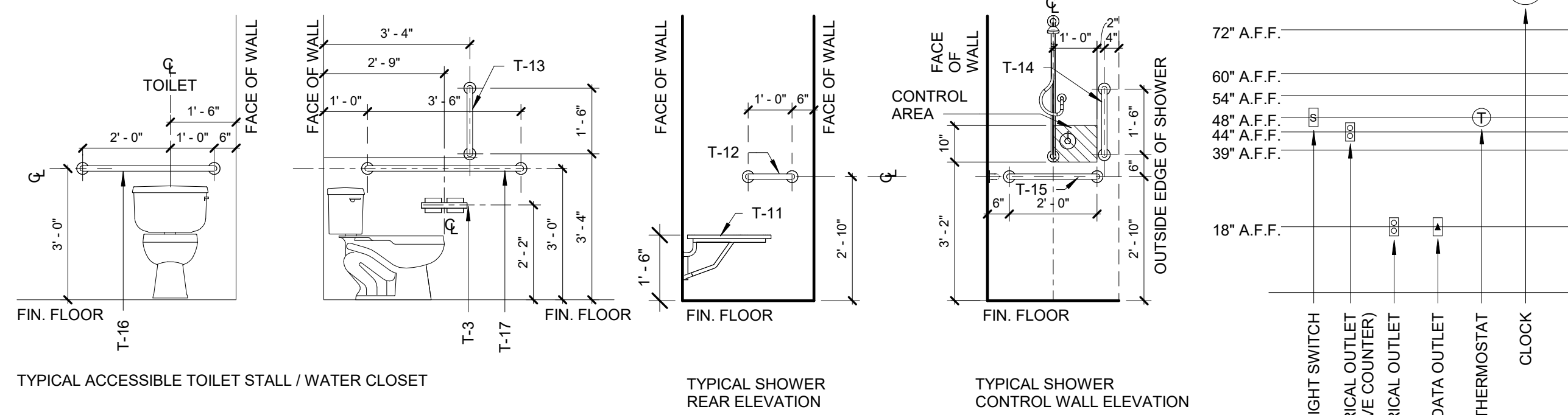

TYPICAL ACCESSIBLE TOILET STALL / WATER CLOSET

TYPICAL SHOWER REAR ELEVATION

TYPICAL SHOWER CONTROL WALL ELEVATION

OWNER PROVIDED EQUIPMENT

- A - UNDER COUNTER ICE MACHINE
- B - BLENDER
- C - COFFEE MAKER
- D - COFFEE GRINDER
- E - EXPRESSO MACHINE
- F - UNDERCOUNTER REFRIGERATOR
- G - POINT OF SALE REGISTER
- H - DUAL TEMPERATURE DISPLAY CASE

CONTRACTOR PROVIDED EQUIPMENT

- J - BLENDER STATION / SINK

CODED NOTES - INTERIOR ELEVATIONS

- 1 BASE AND/OR WALL CABINETS (SEE SPECIFICATIONS, DIV. 12 FOR MODEL) COVERED WITH PLASTIC LAMINATE SQUARED EDGE COUNTERTOP WITH 4" BACKSPASH. PROVIDE 2X WOOD BLOCKING AS REQUIRED SEE DETAIL A5 & B5 / A501
- 2 PLASTIC LAMINATE VANITY COUNTERTOP WITH 4" BACKSPASH, MTD. @ 2'-10" A.F.F. SEE DETAIL A3 / A502
- 3 EXPOSED METAL COUNTERTOP SUPPORT SEE DETAIL XX / AXXX
- 4 BASE AS SCHEDULED
- 5 FILLER OR FACE PANEL
- 6 SOLID SURFACE COUNTERTOP. PROVIDE WITH 4" BACKSPASH WHERE COUNTER IS AGAINST A WALL SEE DETAIL A3 & A5 / A501. IF EXPOSED ON ONE SIDE, RETURN SINK APRON TO WALL.
- 7 BASE AND/OR WALL CABINETS (SEE SPECIFICATIONS, DIV. 12 FOR MODEL) COVERED WITH SOLID SURFACE SQUARED EDGE COUNTERTOP WITH 4" BACKSPASH WHERE COUNTER IS AGAINST WALL. PROVIDE 2X WOOD BLOCKING AS REQUIRED SEE DETAIL A5 & B5 / A501
- 8 PLAM MILLWORK WALL AND BASE CABINETS
- 9 BAKED ENAMEL TOILET PARTITION SEE SPECIFICATION
- 10 42" X 18" W METAL URINAL SCREEN, TOP MOUNTED @ 5'-0"
- 11 PLAM BRACE, SEE DETAIL
- 12 WALL MOUNTED POT FILLER
- 13 BIBLE SHELF, SEE DETAIL C1 / A501
- 14 WALL MOUNT TV LOCATION, PROVIDE BLOCKING
- 15 UNDER COUNTER REFRIGERATOR
- 16 WALL MOUNTED SINK, PROVIDE 2X BLOCKING IN WALL FOR MOUNTING.
- 17 FINISH EXPOSED FACE OF MILLWORK
- 18 BASE CABINETS (SEE SPECIFICATIONS, DIV. 12 FOR MODEL) COVERED WITH STAINLESS STEEL SQUARED EDGE COUNTERTOP
- 19 APPLY 4'-0" FRP PANELS DIRECTLY ON TOP OF MOP SINK. APPLY SEALANT TO TOP AND SIDE EDGES OF FRP PANELS. EXTEND 3'-0" FROM CORNER.
- 20 STAINLESS STEEL WALL PANEL AS REQUIRED TO MEET CODE, SEE SPECIFICATIONS

GENERAL NOTES

1. BASE CABINET DEPTH - 24" U.N.O. WALL CABINET DEPTH - 13" U.N.O.
2. ALL CASEWORK TO INCLUDE A PLASTIC LAMINATE COUNTERTOP AND BACKSPASH UNLESS NOTED OTHERWISE.
3. WALL CABINET ADJUSTABLE SHELVING:
12"-17" HIGH - 1 SHELVES
18"-29" HIGH - 2 SHELVES
30"-41" HIGH - 2 SHELVES
42"-53" HIGH - 3 SHELVES
4. BASE CABINET ADJUSTABLE SHELVING:
SINK BASE - 0 SHELVES
FULLY BASE - 1 SHELF
UTILITY BASE - 1 SHELF
5. ADJUSTABLE WALL MOUNTED SHELVING
24", 30", 48" WIDE - 2 STANDARDS
60", 72", 84" WIDE - 3 STANDARD
96" WIDE - 4 STANDARDS
6. PROVIDE WIRE ACCESS GROMMETS AT LOCATIONS SHOWN ON ELEV. 3" CLEAR FROM BACK WALL. VERIFY LOCATION IN FIELD WITH OWNER.
7. PROVIDE WOOD BLOCKING AT TOP AND BOTTOM OF ALL WALL CABINETS, AT TOP AND CENTER OF ALL BASE CABINETS, AND AT TOP, BOTTOM AND CENTER OF TALL CABINETS.
APPLY SEALANT AT JUNCTION OF CASEWORK AND WALL SURFACES.
8. COORDINATE WITH ELECTRICAL AND PLUMBING CONTRACTORS TO LOCATE THEIR WORK AS ILLUSTRATED IN THESE ELEVATIONS. EXPOSED-TO-VIEW CABINET SURFACES SHALL RECEIVE SAME FINISH AS FACE OF CABINET.
9. COMPUTERS AND TELEPHONES BY OWNER.
10. REFER TO ROOM FINISH SCHEDULE FOR ALL FINISHES. (IN PROJECT MANUAL)
11. INTERIOR GLASS TO BE 1/4" TEMPERED UNLESS NOTED OTHERWISE.
12. COORDINATE ALL GROMMET HOLES IN COUNTERTOPS WITH ELECTRICAL OUTLETS WHERE APPLICABLE.
13. REFER TO AP SHEETS FOR WALL TYPES

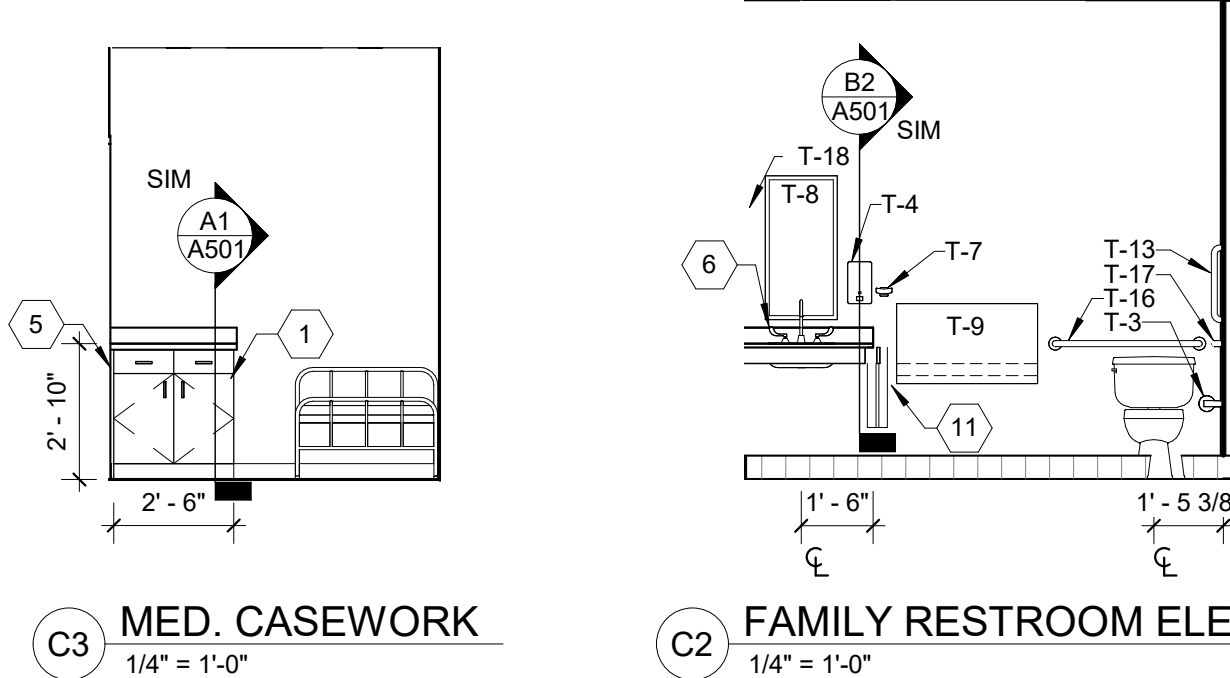
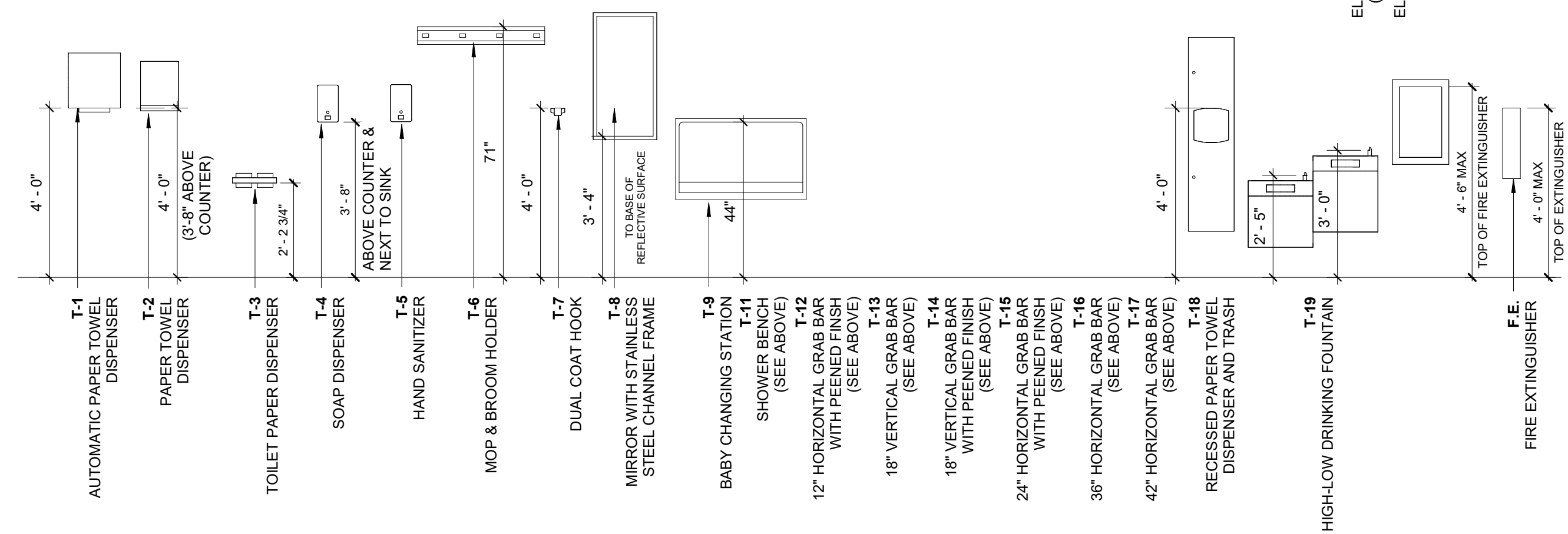

C3 MED. CASEWORK
1/4" = 1'-0"

C2 FAMILY RESTROOM ELEVATION
1/4" = 1'-0"

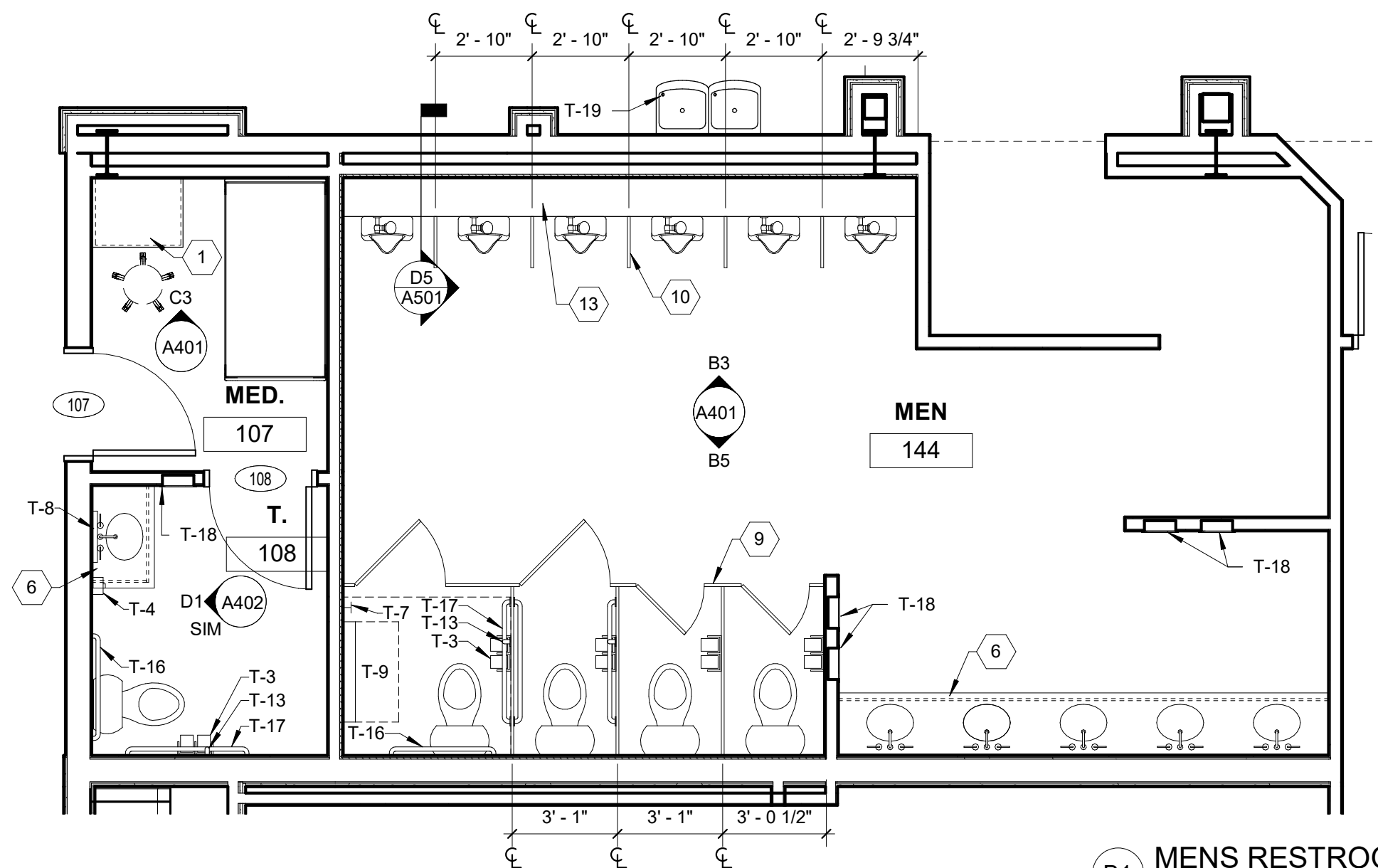

B1 MENS RESTROOM PLAN
1/4" = 1'-0"

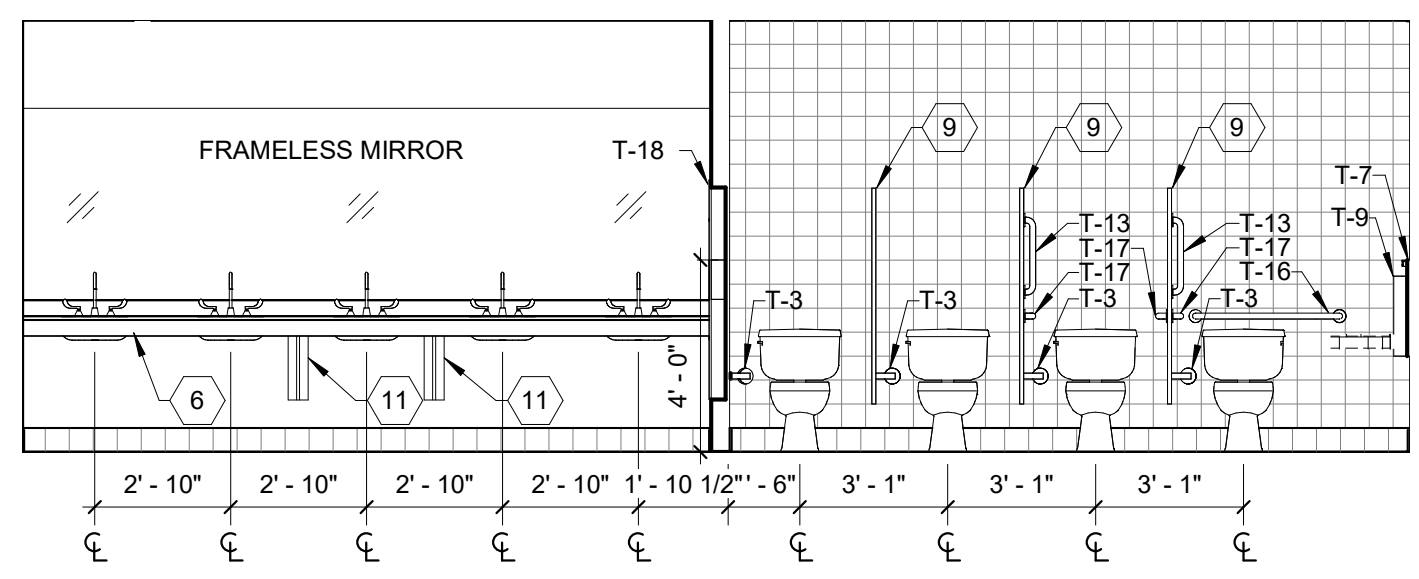

B5 MENS SINK AND TOILET ELEVATION
1/4" = 1'-0"

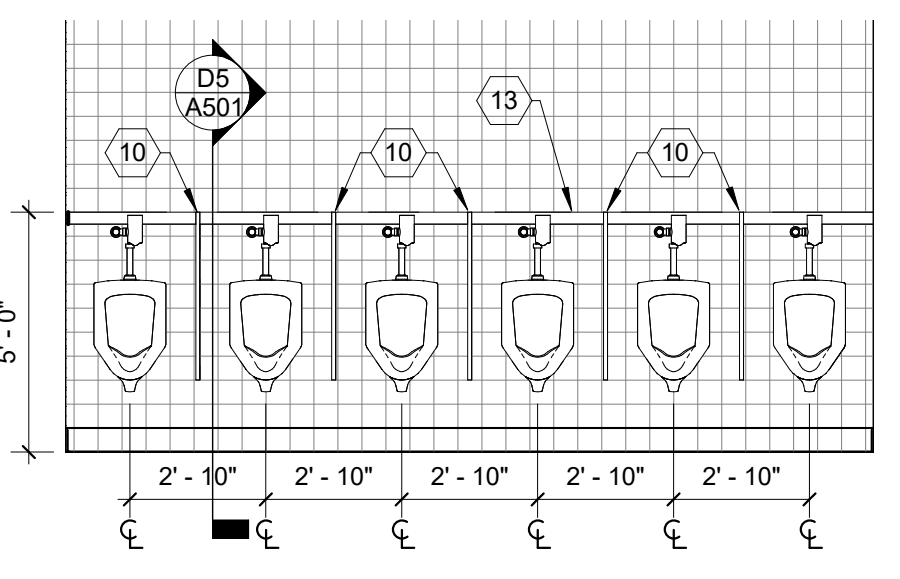

B3 MENS URINAL ELEVATION
1/4" = 1'-0"

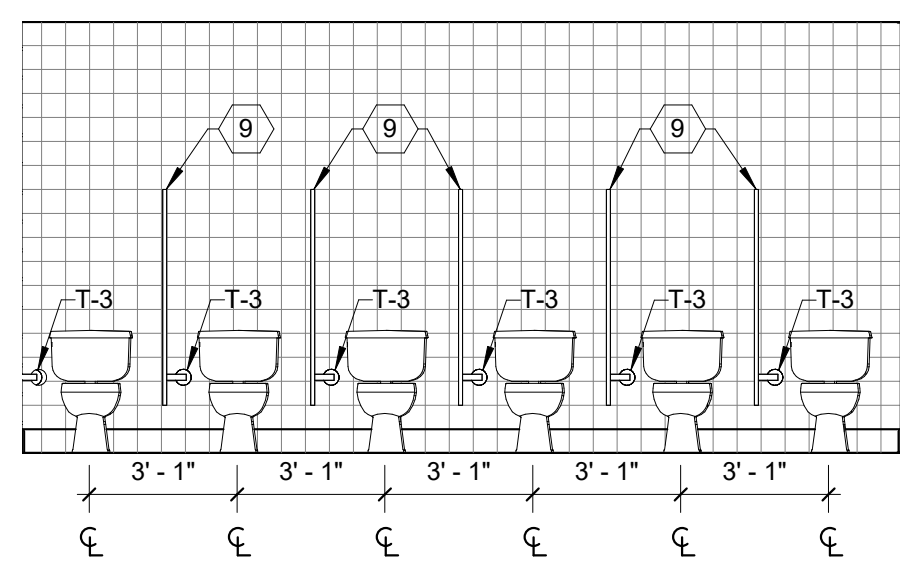

A5 WOMENS TOILET ELEVATION
1/4" = 1'-0"

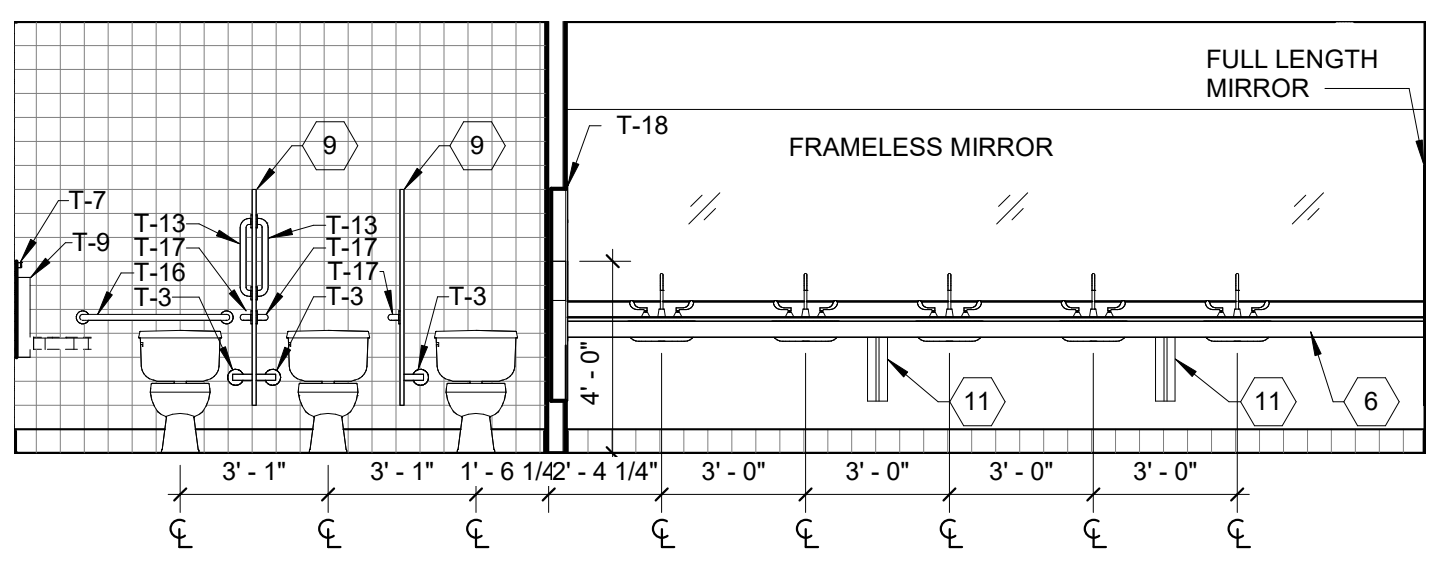

A3 WOMENS SINK AND TOILET ELEVATION
1/4" = 1'-0"

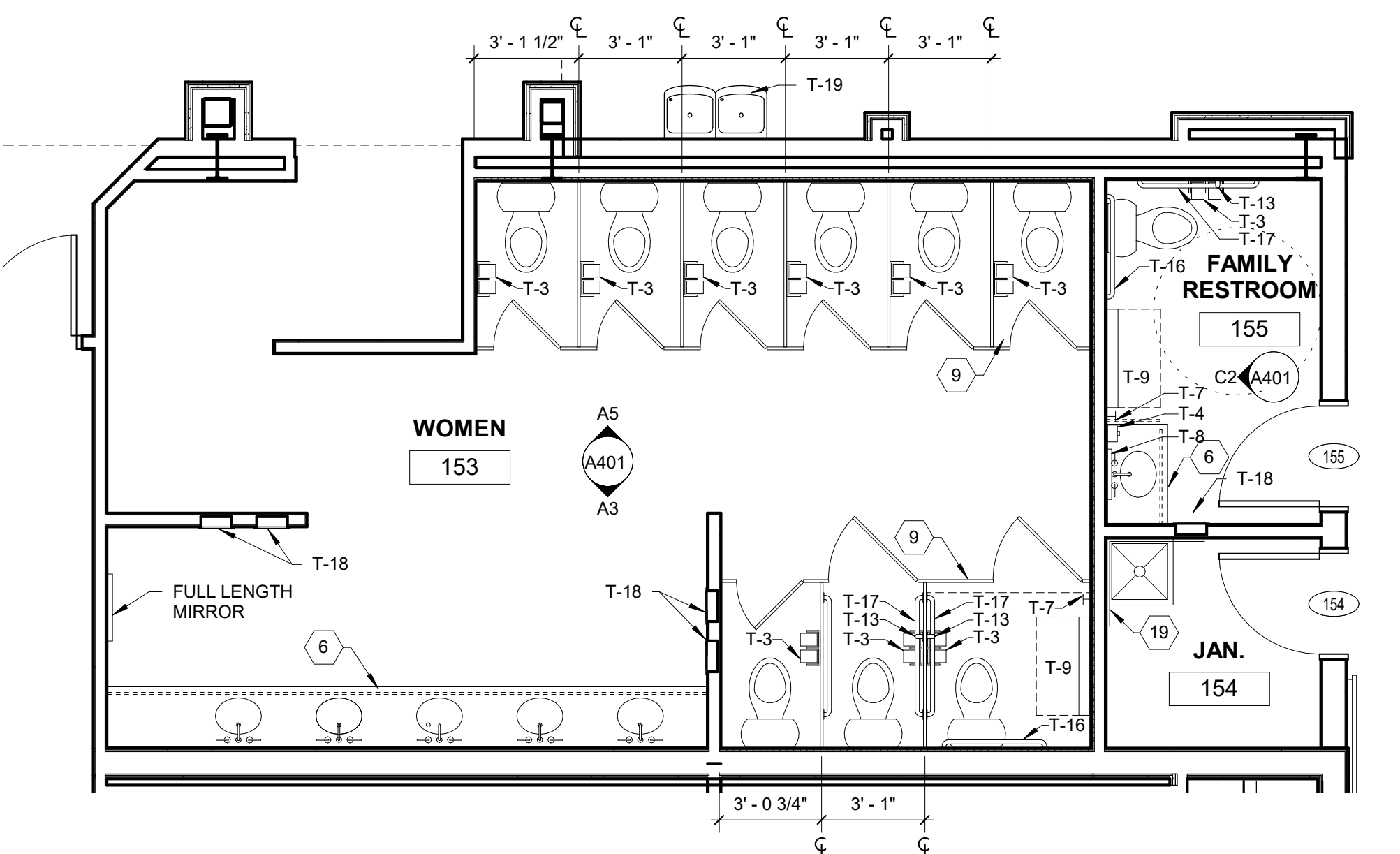

A1 WOMENS RESTROOM PLAN
1/4" = 1'-0"

The McKnight Group
 Leaders in Innovative Church Design and Building
McKnight & Hosterman Architects, Inc.
 3531 McDowell Road Phone: (614) 875-1655
 P.O. Box 379 Fax: (614) 875-7006
 Grove City, Ohio 43123 www.mcknightgroup.com

Architect is not responsible for any dimensions scaled from drawings. Dimensions noted take precedence.

NEW BUILDING FOOT:
GALILEE BAPTIST CHURCH
 6300 WOODYARD ROAD,
 UPPER MARLBORO, MD 20772

DRAWING	DATE
<input type="checkbox"/> DD MEETING #2	09/10/2019
<input type="checkbox"/> DD MEETING #3	10/06/2023
<input type="checkbox"/> BID SET	11/15/2023
<input checked="" type="checkbox"/> AVL COORD / BID SET	01/31/2024
<input type="checkbox"/> PERMIT SET	

REVISIONS/ADDENDUMS

ENLARGED PLANS AND ELEVATIONS

A401
 OF SHEETS
216118

CODED NOTES - INTERIOR ELEVATIONS

- 1 BASE AND/OR WALL CABINETS (SEE SPECIFICATIONS, DIV. 12 FOR MODEL) COVERED WITH PLASTIC LAMINATE SQUARED EDGE COUNTERTOP WITH 4" BACKSPLASH. PROVIDE 2X WOOD BLOCKING AS REQUIRED SEE DETAIL A5 & B5 / A501
- 2 PLASTIC LAMINATE VANITY COUNTERTOP WITH 4" BACKSPLASH, MTD. @ 2'-10" A.F.F. SEE DETAIL A3 / A502
- 3 EXPOSED METAL COUNTERTOP SUPPORT SEE DETAIL XX / AXXX
- 4 BASE AS SCHEDULED
- 5 FILLER OR FACE PANEL
- 6 SOLID SURFACE COUNTERTOP. PROVIDE WITH 4" BACKSPLASH WHERE COUNTER IS AGAINST A WALL SEE DETAIL A3 & A5 / A501. IF EXPOSED ON ONE SIDE, RETURN SINK APRON TO WALL.
- 7 BASE AND/OR WALL CABINETS (SEE SPECIFICATIONS, DIV. 12 FOR MODEL) COVERED WITH SOLID SURFACE SQUARED EDGE COUNTERTOP WITH 4" BACKSPLASH WHERE COUNTER IS AGAINST WALL. PROVIDE 2X WOOD BLOCKING AS REQUIRED SEE DETAIL A5 & B5 / A501
- 8 PLAM MILLWORK WALL AND BASE CABINETS
- 9 BAKED ENAMEL TOILET PARTITION SEE SPECIFICATION
- 10 42"X 18" W METAL URINAL SCREEN, TOP MOUNTED @ 5'-0"
- 11 PLAM BRACE, SEE DETAIL
- 12 WALL MOUNTED POT FILLER
- 13 BIBLE SHELF, SEE DETAIL C1 / A501
- 14 WALL MOUNT TV LOCATION, PROVIDE BLOCKING
- 15 UNDER COUNTER REFRIGERATOR
- 16 WALL MOUNTED SINK. PROVIDE 2X BLOCKING IN WALL FOR MOUNTING.
- 17 FINISH EXPOSED FACE OF MILLWORK
- 18 BASE CABINETS (SEE SPECIFICATIONS, DIV. 12 FOR MODEL) COVERED WITH STAINLESS STEEL SQUARED EDGE COUNTERTOP
- 19 APPLY 4'-0" FRP PANELS DIRECTLY ON TOP OF MOP SINK. APPLY SEALANT TO TOP AND SIDE EDGES OF FRP PANELS. EXTEND 3'-0" FROM CORNER.
- 20 STAINLESS STEEL WALL PANEL AS REQUIRED TO MEET CODE. SEE SPECIFICATIONS

Architect is not responsible for any dimensions scaled from drawings. Dimensions noted take precedence.

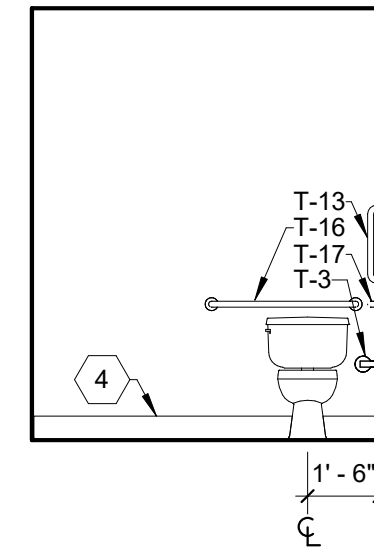

E3 GREEN ROOM TOILET ELEVATION
1/4" = 1'-0"

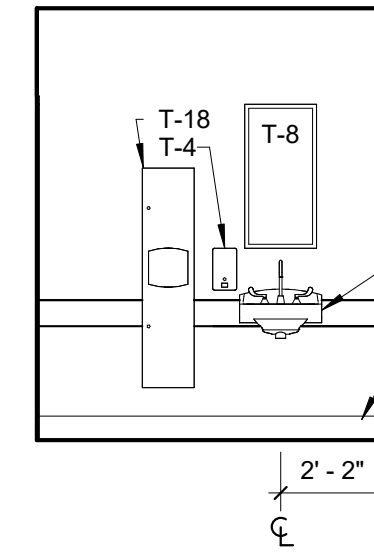

E2 GREEN ROOM SINK ELEVATION
1/4" = 1'-0"

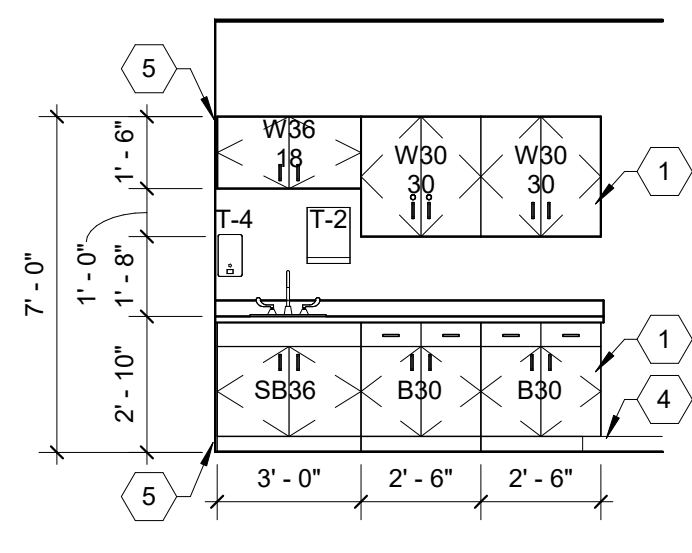

D6 TODDLER CASEWORK
1/4" = 1'-0"

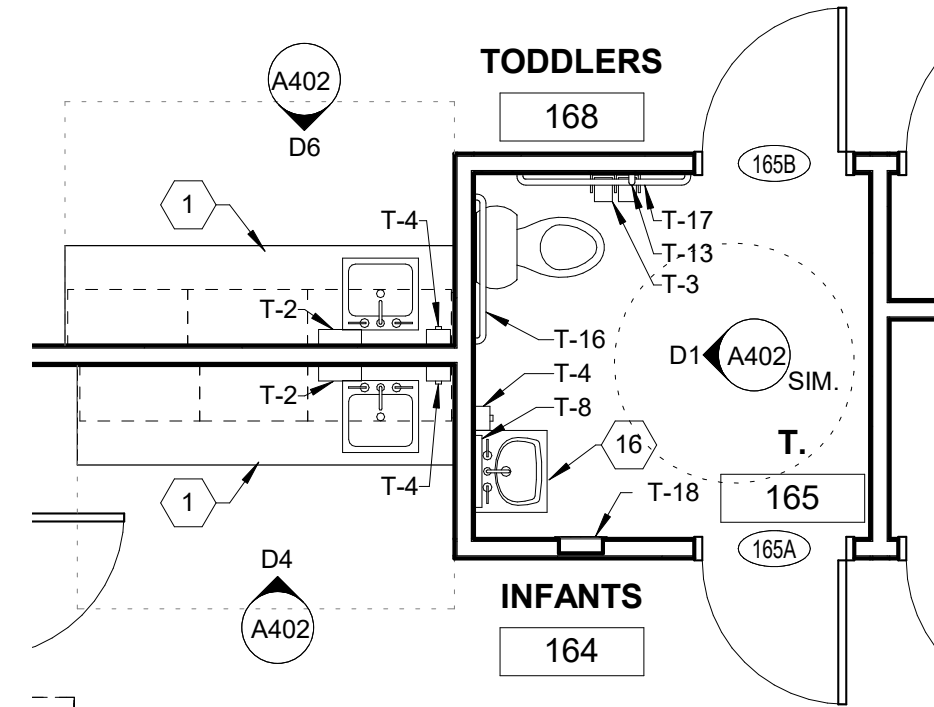

D5 INFANT AND TODDLER RESTROOM PLAN
1/4" = 1'-0"

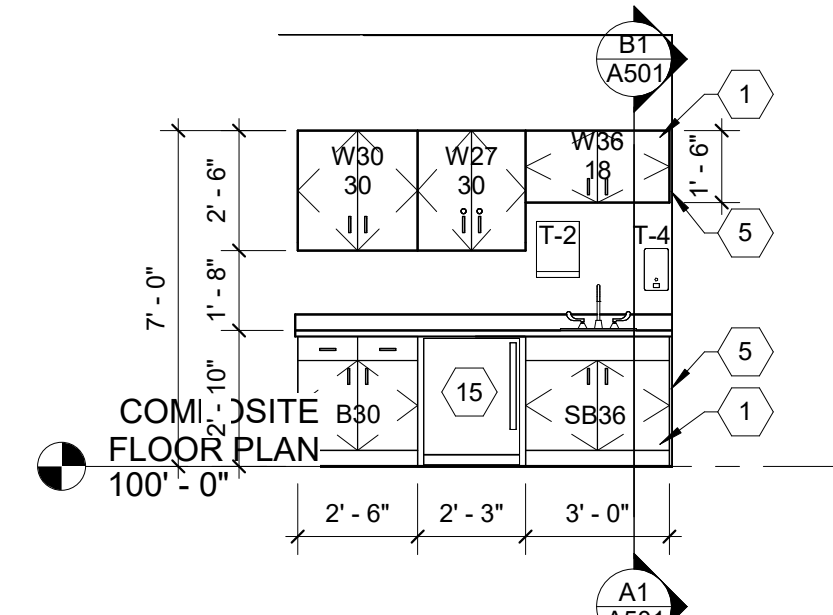

D4 INFANTS CASEWORK
1/4" = 1'-0"

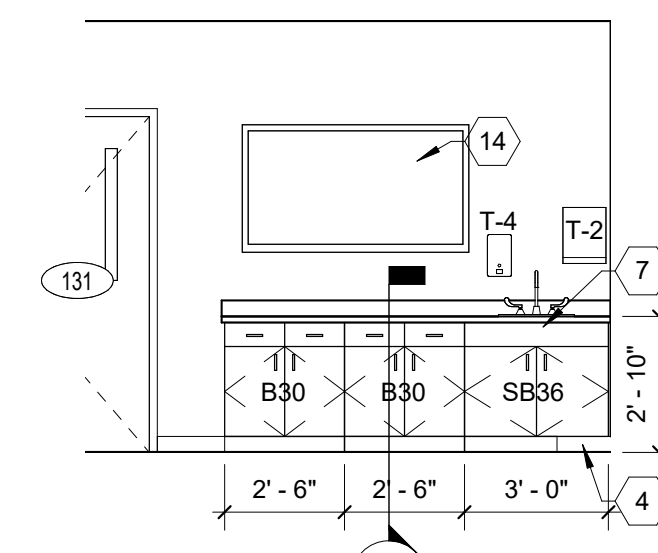

D3 CLASS / CONFERENCE CASEWORK
1/4" = 1'-0"

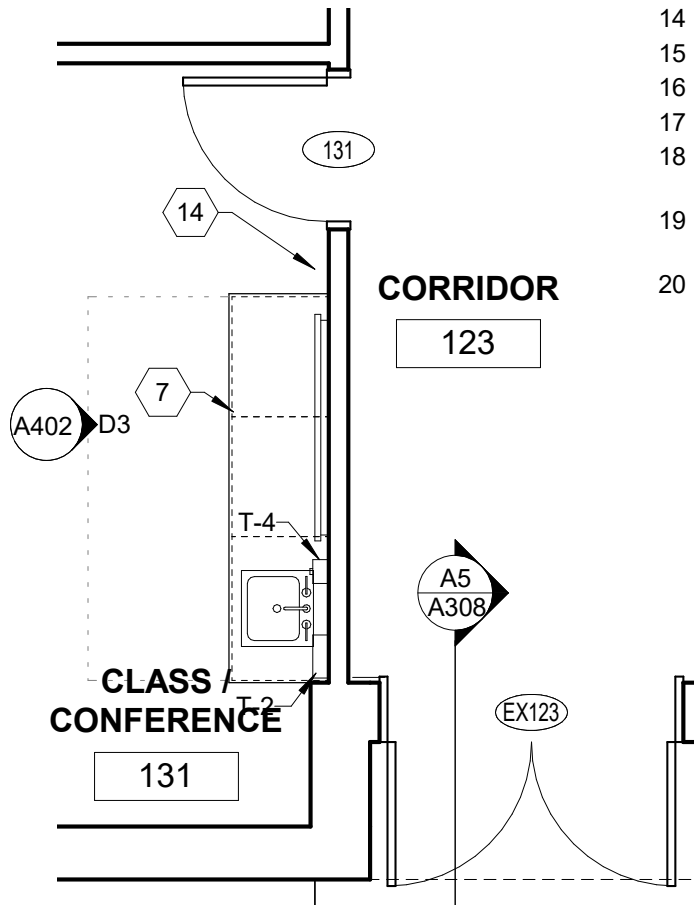

D2 CLASS / CONFERENCE PLAN
1/4" = 1'-0"

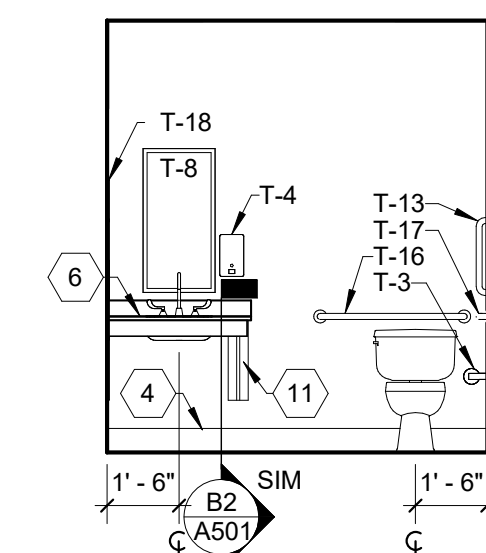

D1 RESTROOM ELEVATION
1/4" = 1'-0"

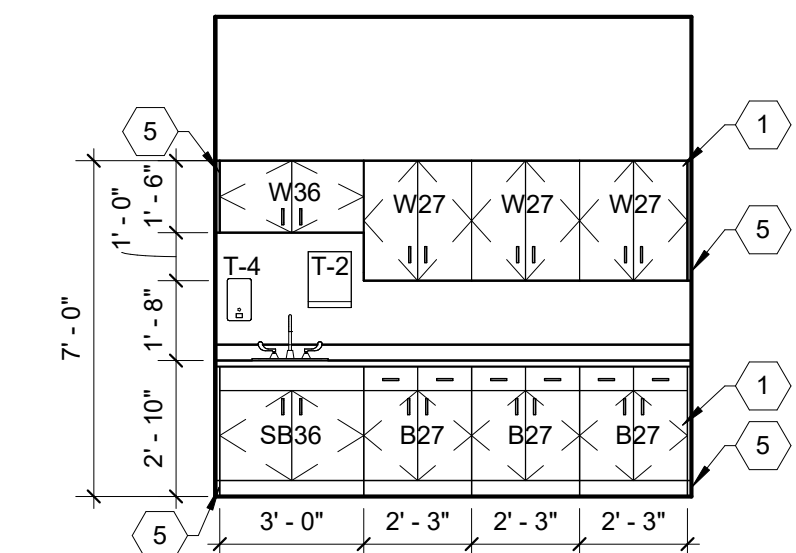

C5 PRESCHOOL CASEWORK
1/4" = 1'-0"

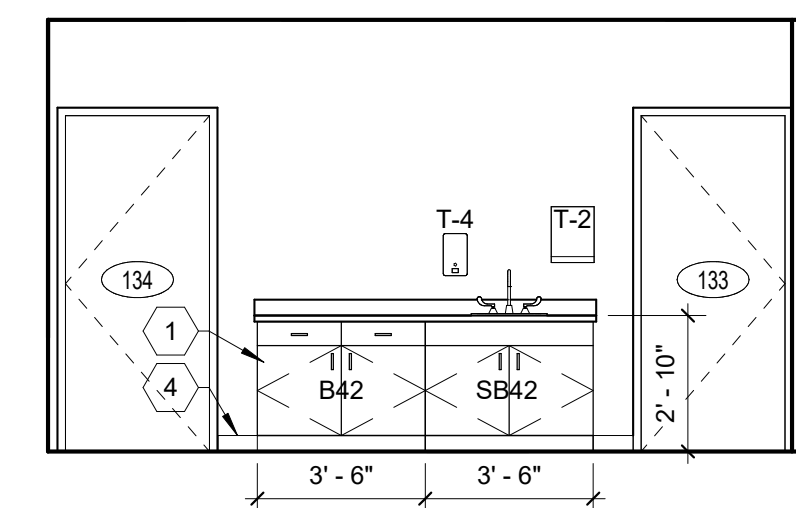

C4 GREENROOM CASEWORK
1/4" = 1'-0"

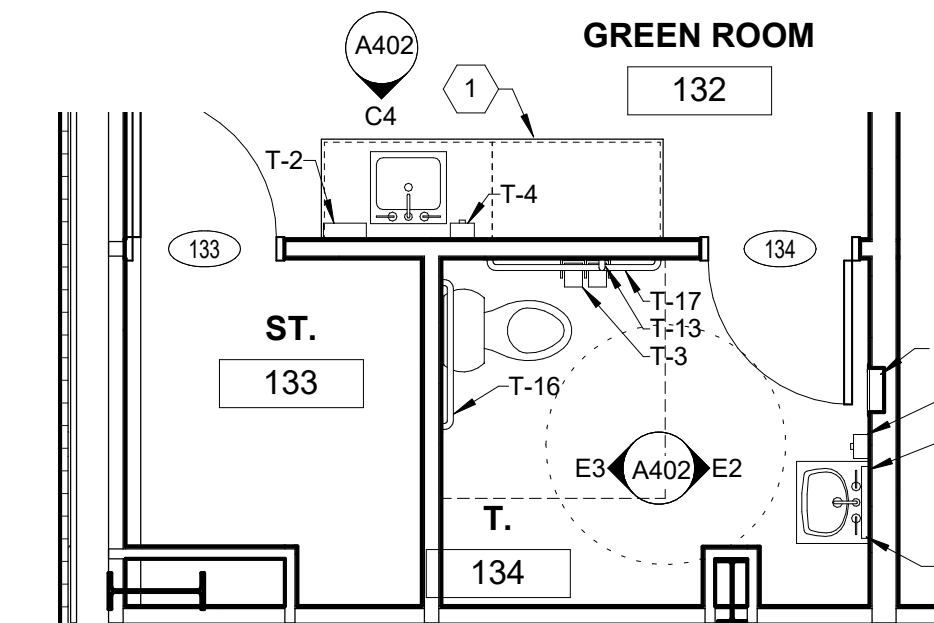

C3 GREEN ROOM RESTROOM PLAN
1/4" = 1'-0"

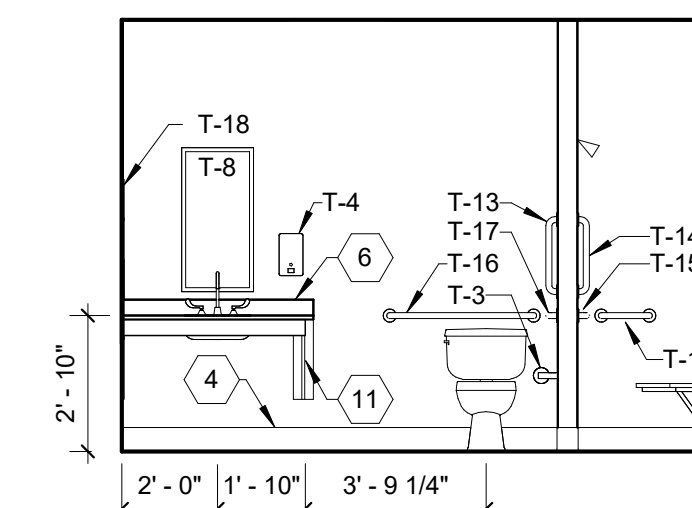

C2 PASTORS RESTROOM ELEVATION
1/4" = 1'-0"

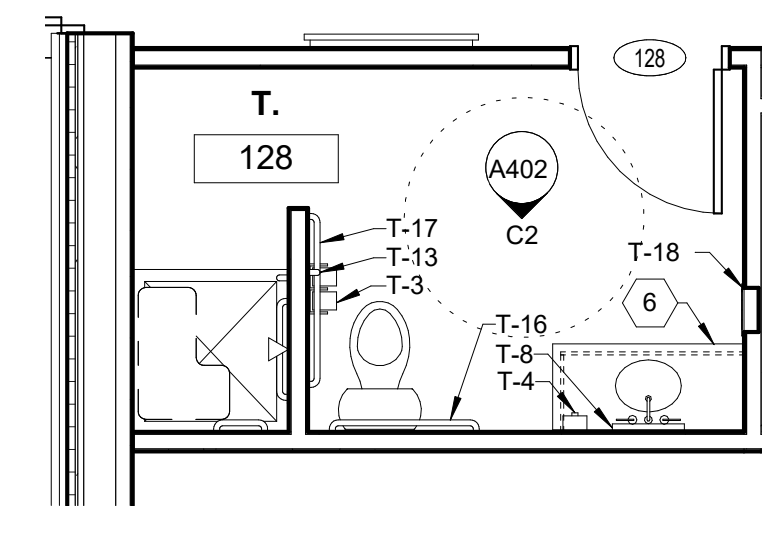

C1 PASTORS RESTROOM PLAN
1/4" = 1'-0"

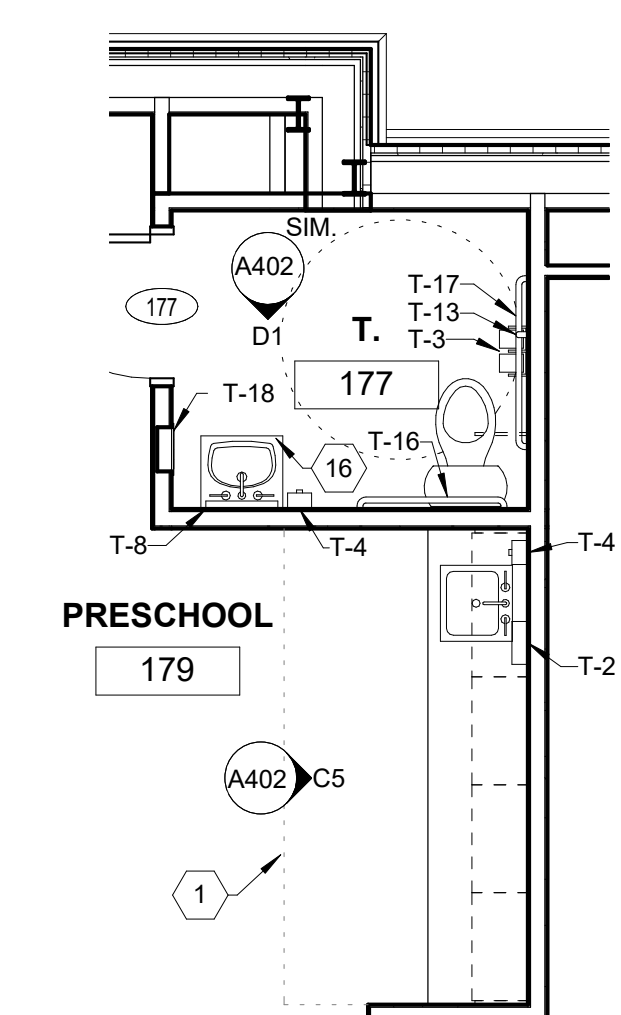

A5 PRESCHOOL RESTROOM PLAN
1/4" = 1'-0"

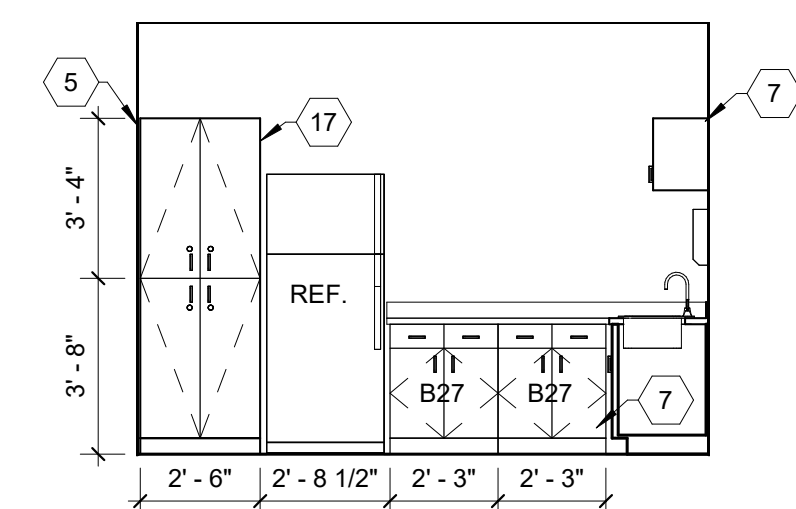

B4 WKRM CASEWORK
1/4" = 1'-0"

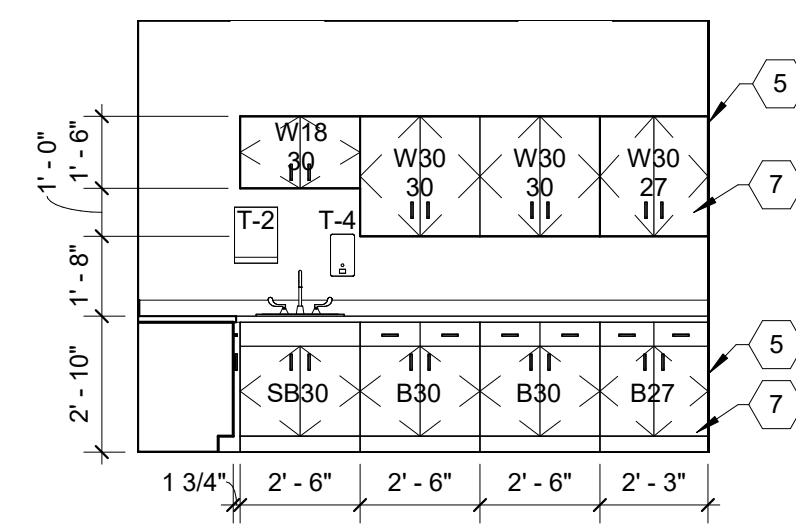

A4 WK. CASEWORK
1/4" = 1'-0"

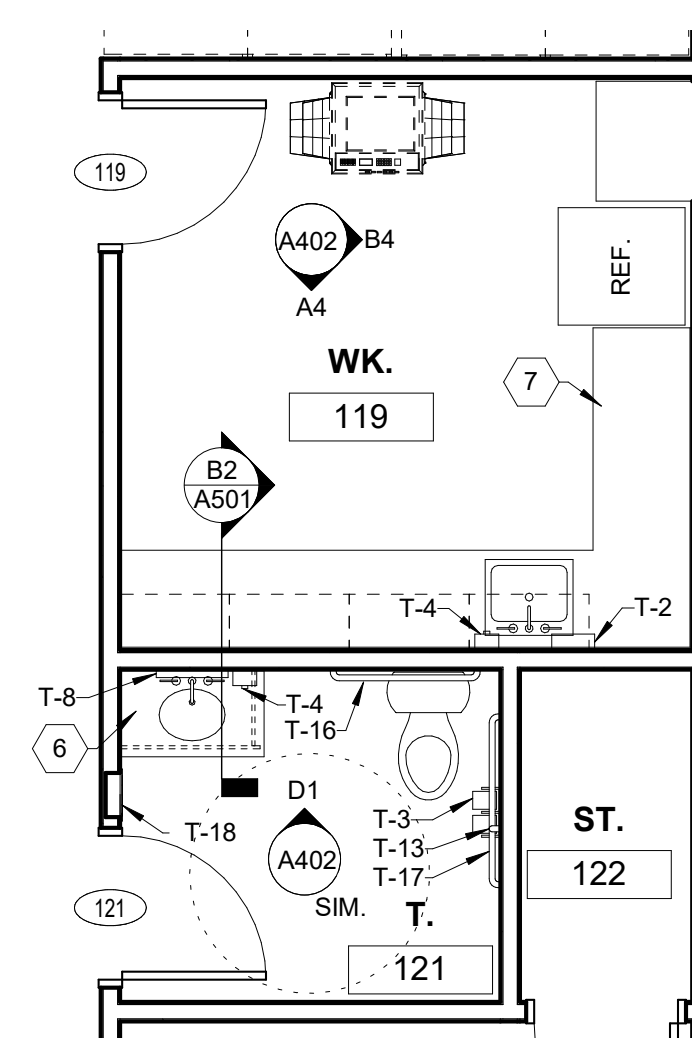

A3 OFFICES RESTROOM PLAN
1/4" = 1'-0"

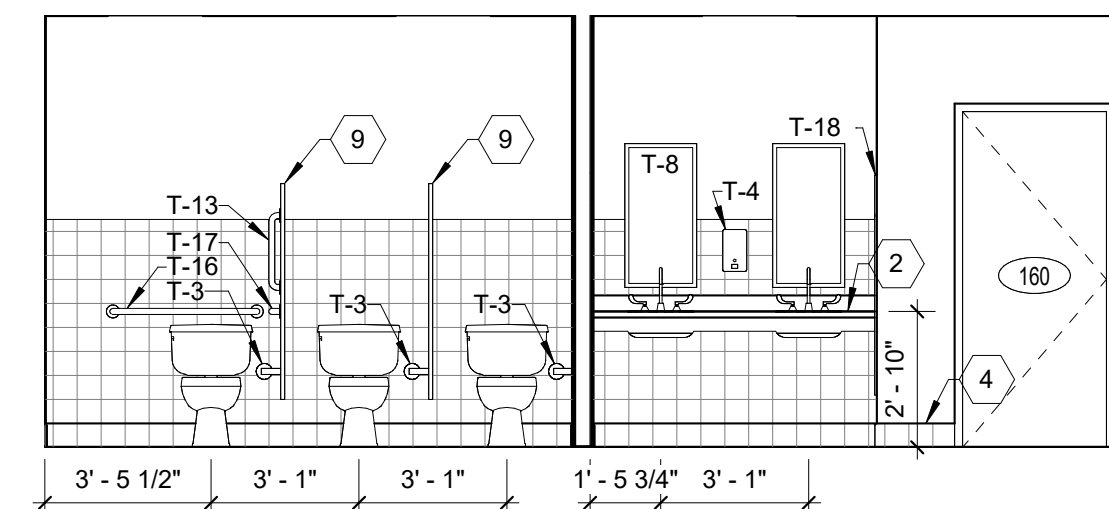

B2 WOMENS ELEVATION
1/4" = 1'-0"

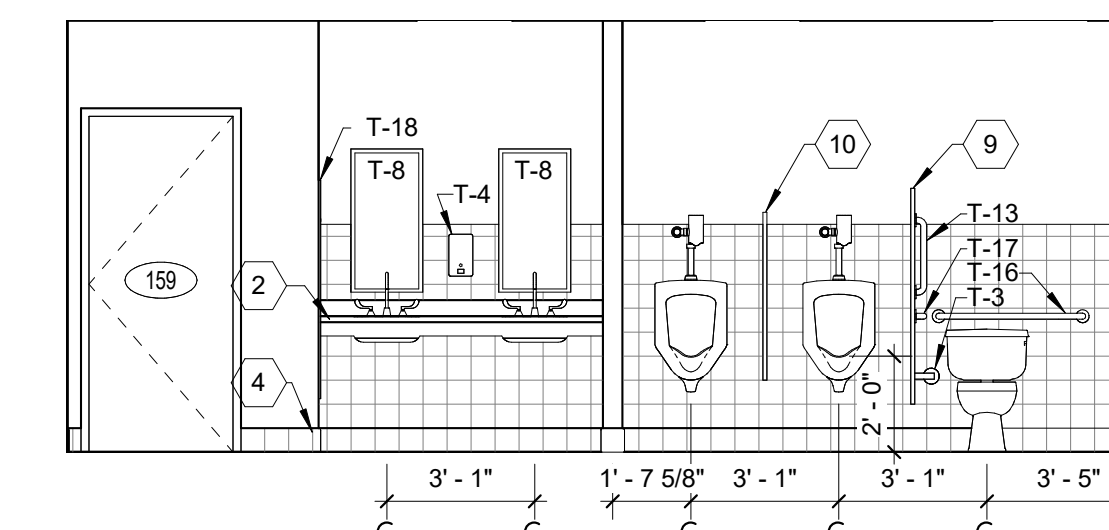

A2 MENS ELEVATION
1/4" = 1'-0"

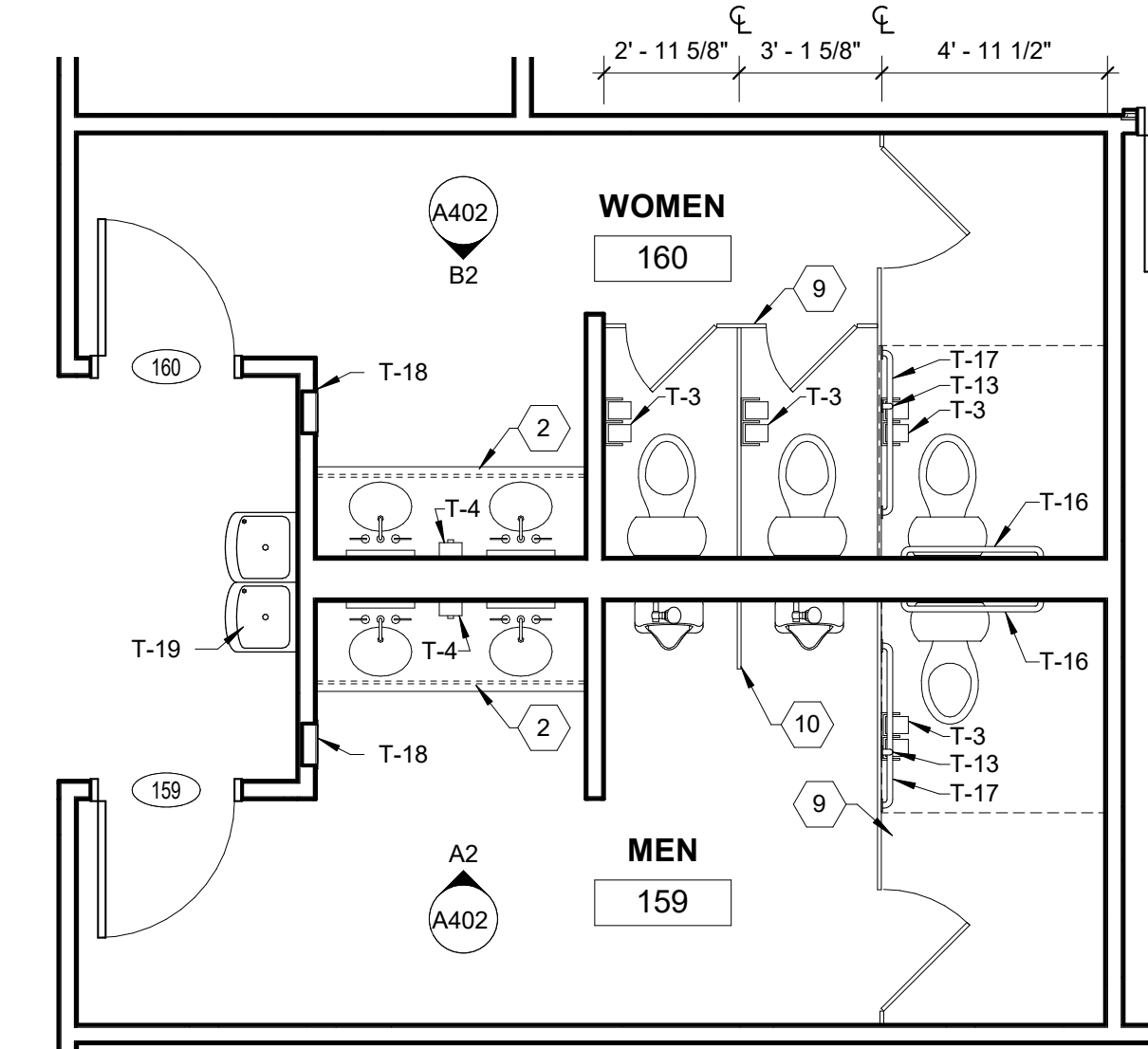

A1 RESTROOMS PLAN
1/4" = 1'-0"

NEW BUILDING FOR:
GALILEE BAPTIST CHURCH
 6300 WOODYARD ROAD,
 UPPER MARLBORO, MD 20772

DRAWING	DATE
<input type="checkbox"/> DD MEETING #2	09/10/2019
<input type="checkbox"/> DD MEETING #3	10/06/2023
<input type="checkbox"/> BID SET	11/15/2023
<input checked="" type="checkbox"/> AVL COORD / BID SET	01/31/2024
<input type="checkbox"/> PERMIT SET	

REVISIONS/ADDENDUMS

**ENLARGED
PLANS AND
ELEVATIONS**

A402
OF SHEETS

Architect is not responsible for any dimensions scaled from drawings. Dimensions noted take precedence.

NEW BUILDING FOOT:
GALILEE BAPTIST CHURCH
 6300 WOODYARD ROAD,
 UPPER MARLBORO, MD 20772

DRAWING	DATE
<input type="checkbox"/> DD MEETING #2	09/10/2019
<input type="checkbox"/> DD MEETING #3	10/06/2023
<input type="checkbox"/> BID SET	11/15/2023
<input checked="" type="checkbox"/> AVL COORD / BID SET	01/31/2024
<input type="checkbox"/> PERMIT SET	

REVISIONS/ADDENDUMS

ENLARGED PLANS AND ELEVATIONS

A403
OF SHEETS

216118

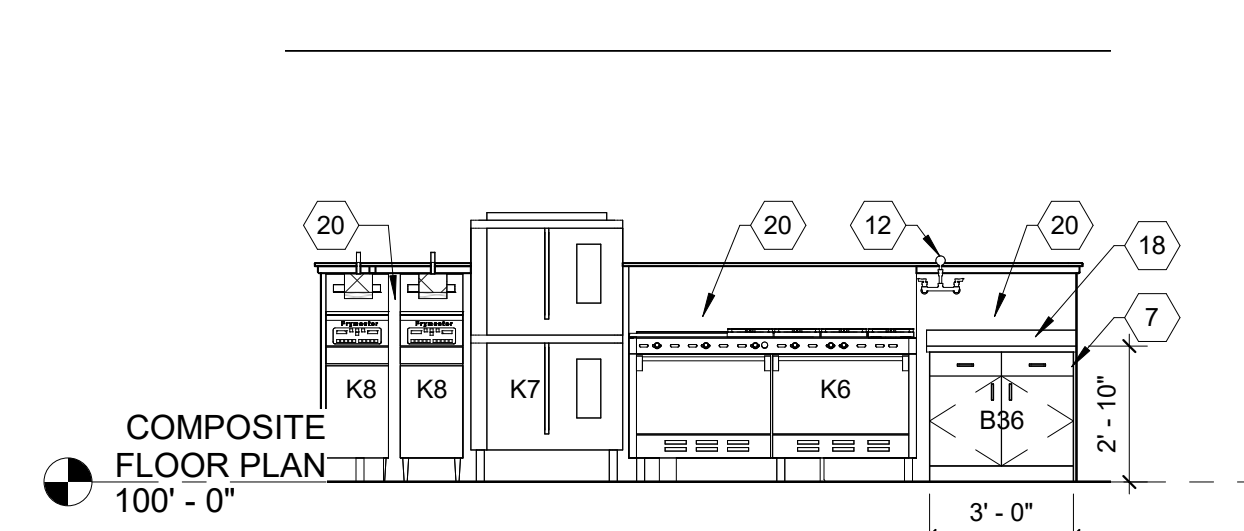

E4 KITCHEN ISLAND 1 NORTH ELEVATION
1/4" = 1'-0"

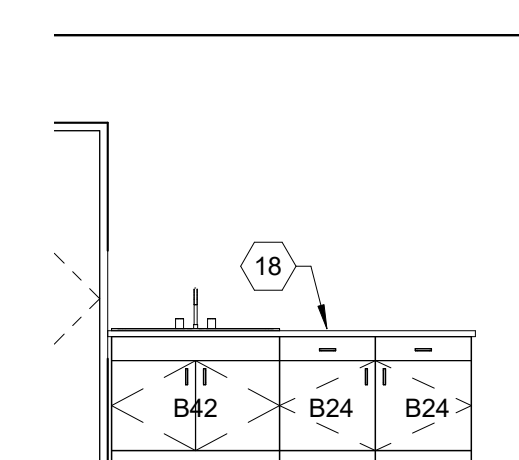
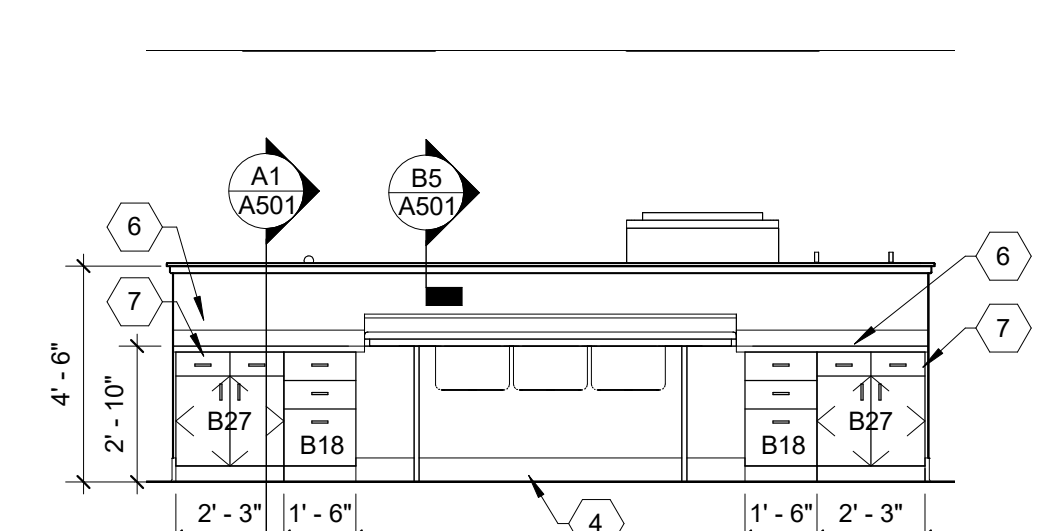

D4 KITCHEN ISLAND 2 SOUTH ELEVATION
1/4" = 1'-0"

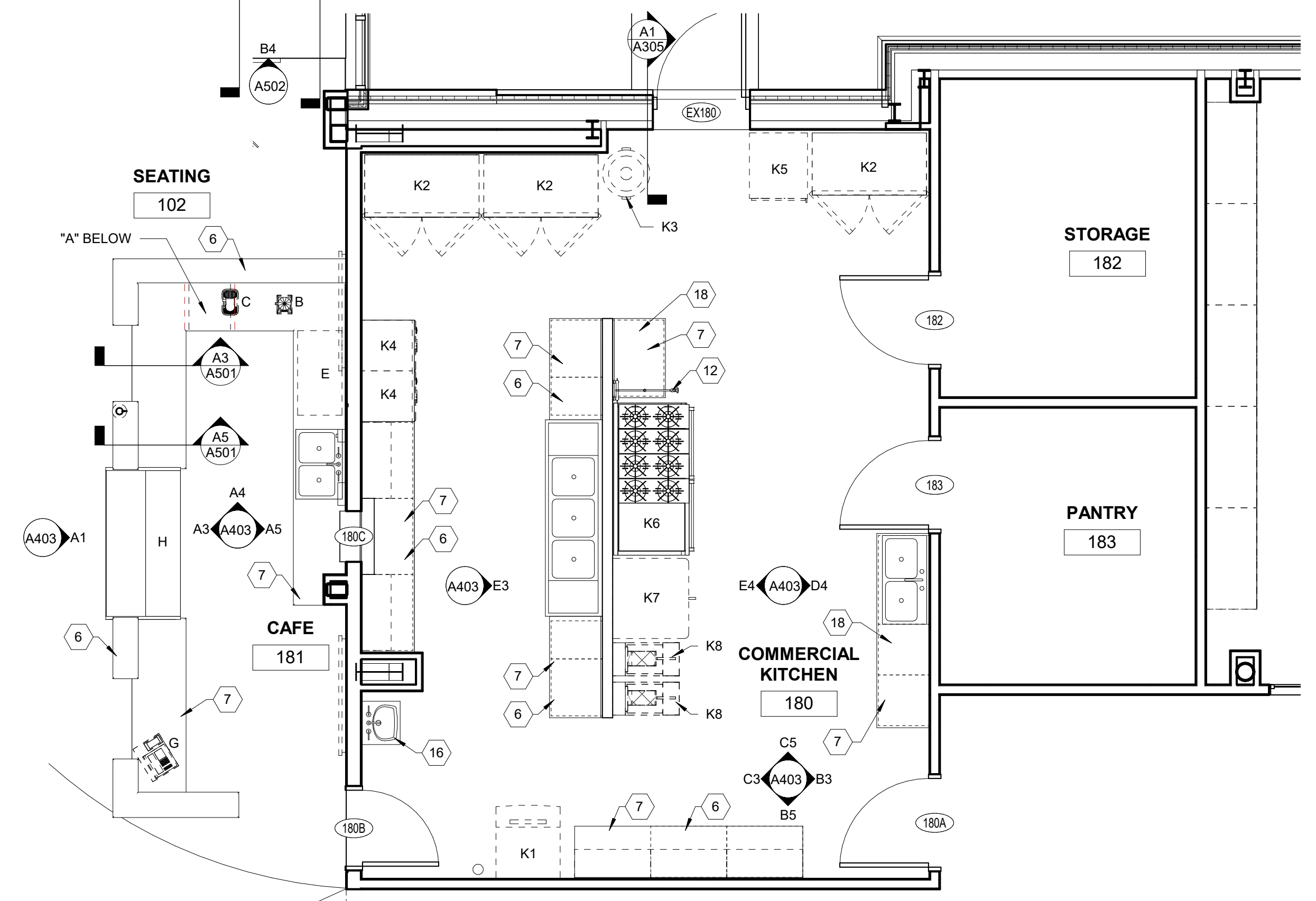

D1 COMMERCIAL KITCHEN PLAN
1/4" = 1'-0"

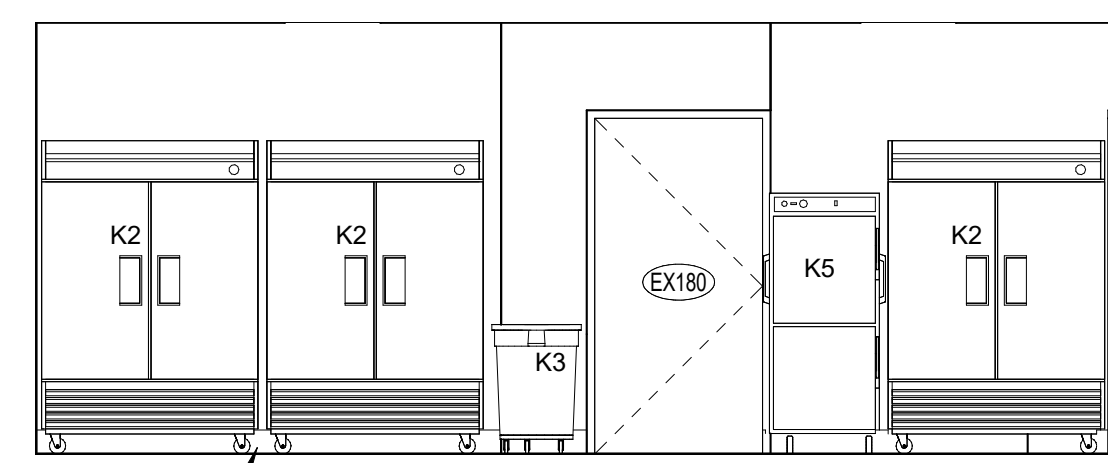

C5 KITCHEN - WEST WALL
1/4" = 1'-0"

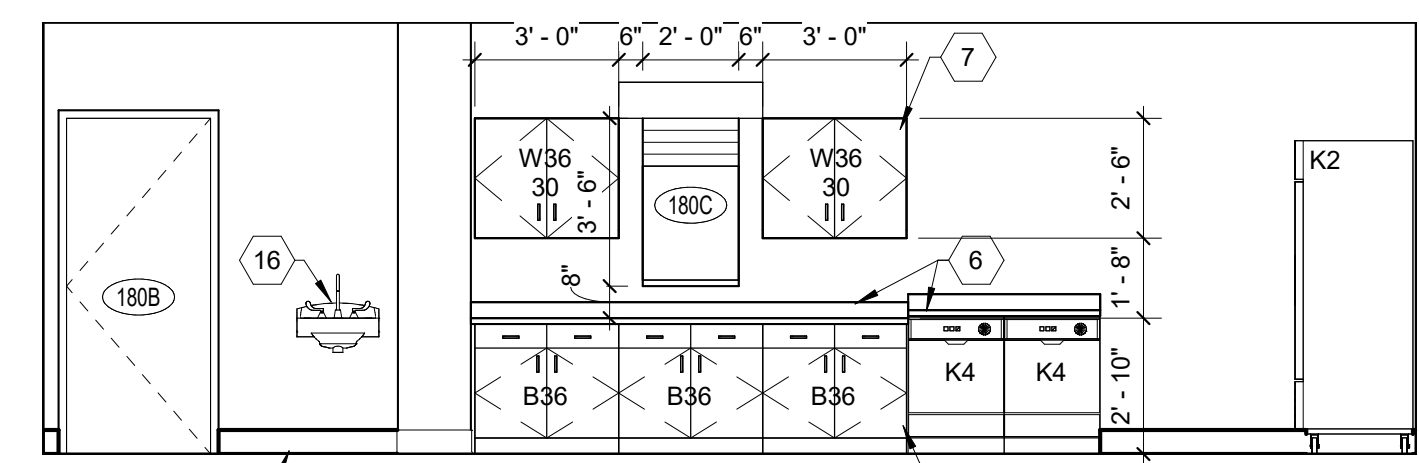

C3 KITCHEN - SOUTH WALL
1/4" = 1'-0"

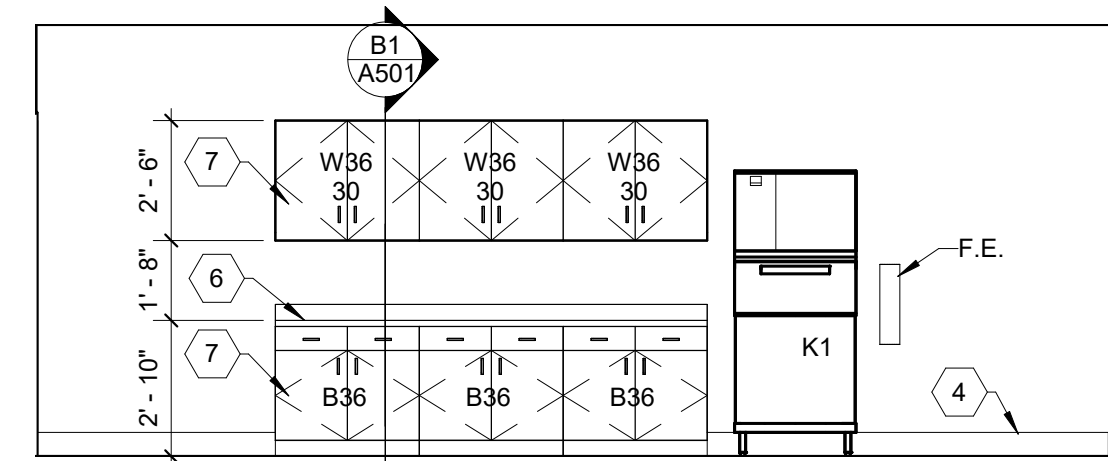

B5 KITCHEN - EAST WALL
1/4" = 1'-0"

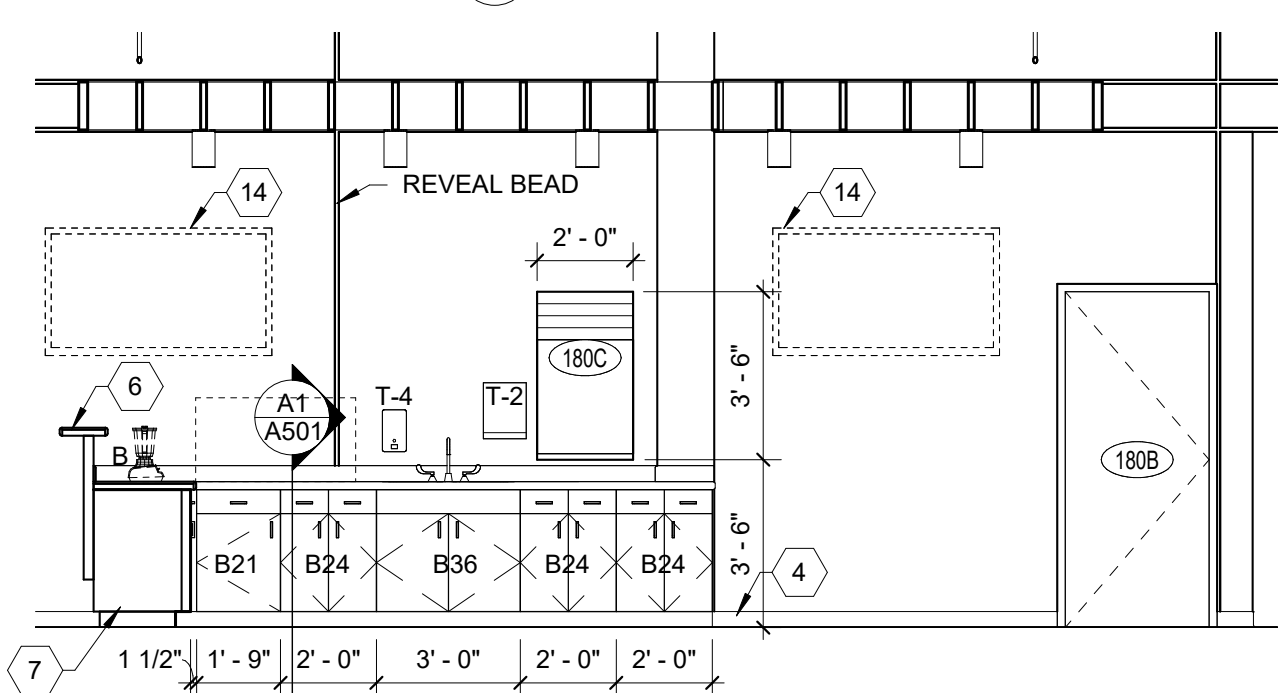

A5 CAFE CASEWORK - NORTH
1/4" = 1'-0"

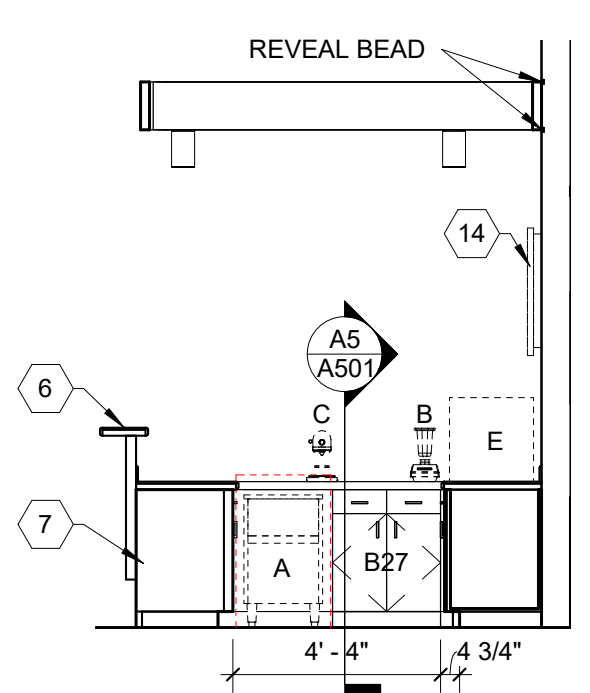

A4 CAFE CASEWORK - WEST
1/4" = 1'-0"

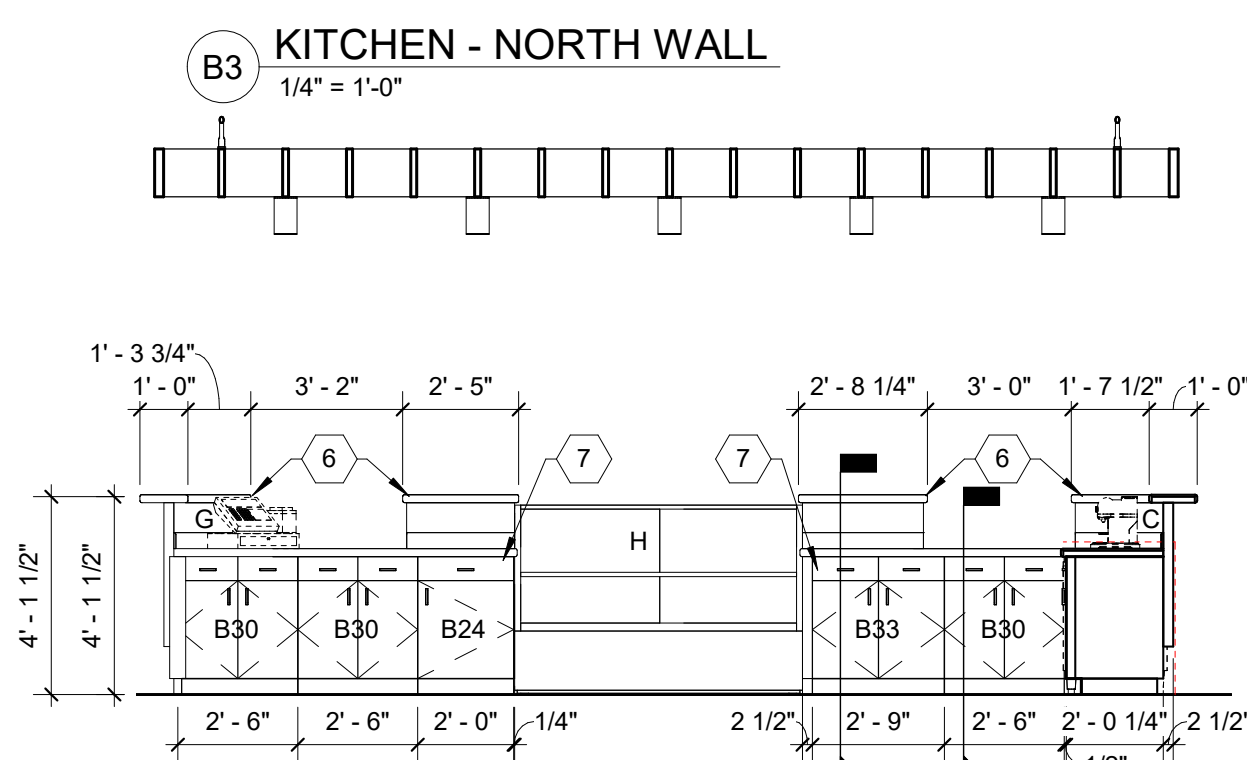

A3 CAFE CASEWORK - SOUTH
1/4" = 1'-0"

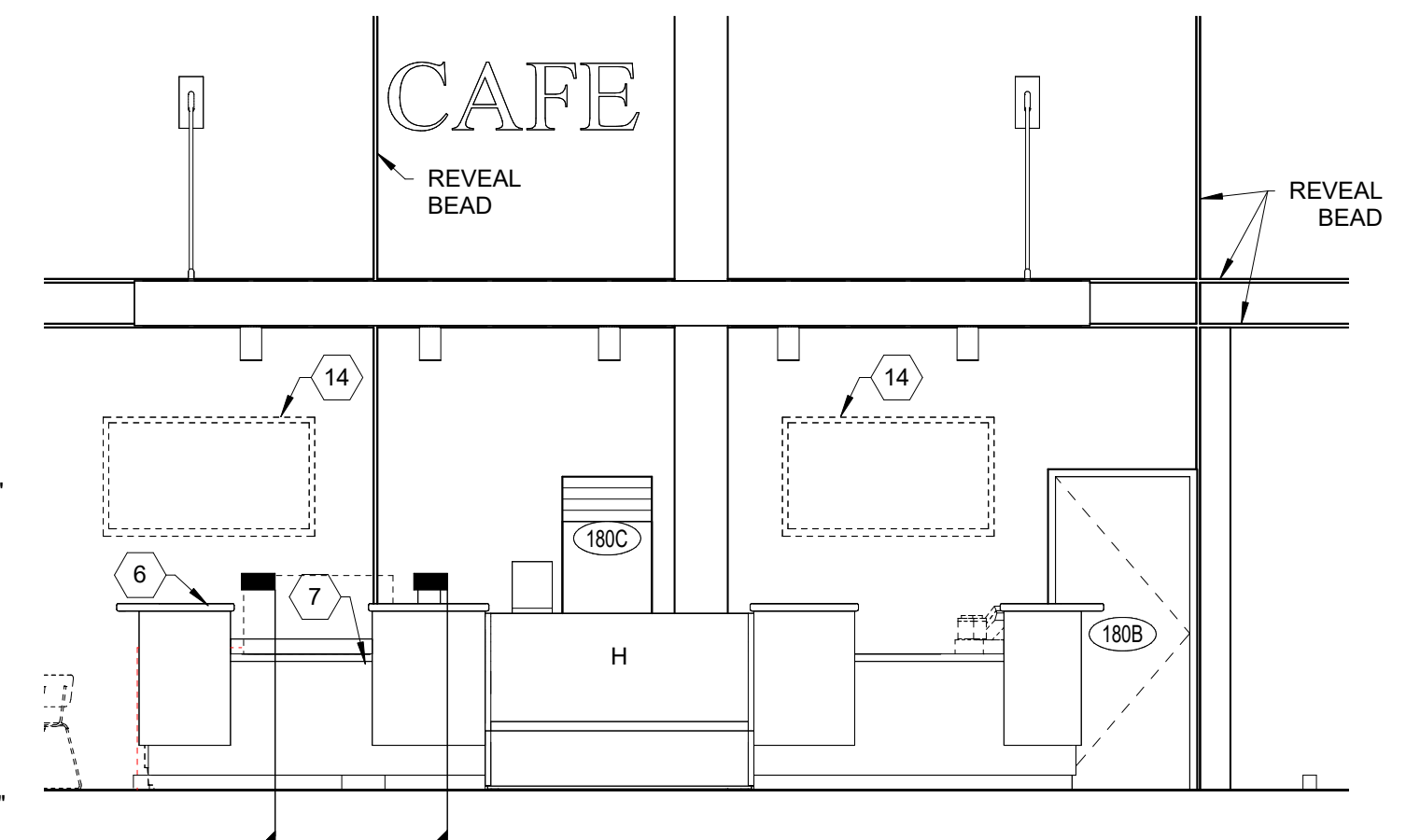

A1 CAFE COUNTER ELEVATION
1/4" = 1'-0"

- OWNER PROVIDED EQUIPMENT**
- A - UNDER COUNTER ICE MACHINE
 - B - BLENDER
 - C - COFFEE MAKER
 - D - COFFEE GRINDER
 - E - EXPRESSO MACHINE
 - F - UNDERCOUNTER REFRIGERATOR
 - G - POINT OF SALE REGISTER
 - H - DUAL TEMPERATURE DISPLAY CASE

KITCHEN EQUIPMENT BY OWNER

- K1 ICE MACHINE FLOOR MODEL
- K2 COMMERCIAL REFRIGERATOR/FREEZER SIDE BY SIDE
- K3 TRASH CAN ON WHEELS
- K4 DISHWASHER, UNDERCOUNTER
- K5 MOBILE WARMING CABINET
- K6 COMMERCIAL RANGE WITH GRIDDLE AND 2 OVENS
- K7 COMMERCIAL DUAL CONVECTION OVEN
- K8 DEEP FRYER

CODED NOTES - INTERIOR ELEVATIONS

- 1 BASE AND/OR WALL CABINETS (SEE SPECIFICATIONS, DIV. 12 FOR MODEL) COVERED WITH PLASTIC LAMINATE SQUARED EDGE COUNTERTOP WITH 4" BACKSPLASH. PROVIDE 2X WOOD BLOCKING AS REQUIRED SEE DETAIL A5 & B5 / A501
- 2 PLASTIC LAMINATE VANITY COUNTERTOP WITH 4" BACKSPLASH, MTD. @ 2'-10" A.F.F. SEE DETAIL A3 / A502
- 3 EXPOSED METAL COUNTERTOP SUPPORT SEE DETAIL XX / AXXX
- 4 BASE AS SCHEDULED
- 5 FILLER OR FACE PANEL
- 6 SOLID SURFACE COUNTERTOP. PROVIDE WITH 4" BACKSPLASH WHERE COUNTER IS AGAINST A WALL. SEE DETAIL A3 & A5 / A501. IF EXPOSED ON ONE SIDE. RETURN SINK APRON TO WALL.
- 7 BASE AND/OR WALL CABINETS (SEE SPECIFICATIONS, DIV. 12 FOR MODEL) COVERED WITH SOLID SURFACE SQUARED EDGE COUNTERTOP WITH 4" BACKSPLASH WHERE COUNTER IS AGAINST WALL. PROVIDE 2X WOOD BLOCKING AS REQUIRED SEE DETAIL A5 & B5 / A501
- 8 PLAM MILLWORK WALL AND BASE CABINETS
- 9 BAKED ENAMEL TOILET PARTITION SEE SPECIFICATION
- 10 42" X 18" METAL URINAL SCREEN; TOP MOUNTED @ 5'-0"
- 11 PLAM BRACE. SEE DETAIL
- 12 WALL MOUNTED POT FILLER
- 13 BIBLE SHELF. SEE DETAIL C1 / A501
- 14 WALL MOUNT TV LOCATION. PROVIDE BLOCKING
- 15 UNDER COUNTER REFRIGERATOR
- 16 WALL MOUNTED SINK. PROVIDE 2X BLOCKING IN WALL FOR MOUNTING.
- 17 FINISH EXPOSED FACE OF MILLWORK
- 18 BASE CABINETS (SEE SPECIFICATIONS, DIV. 12 FOR MODEL) COVERED WITH STAINLESS STEEL SQUARED EDGE COUNTERTOP
- 19 APPLY 4'-0" FRP PANELS DIRECTLY ON TOP OF MOP SINK. APPLY SEALANT TO TOP AND SIDE EDGES OF FRP PANELS. EXTEND 3'-0" FROM CORNER.
- 20 STAINLESS STEEL WALL PANEL AS REQUIRED TO MEET CODE. SEE SPECIFICATIONS

CODED NOTES - INTERIOR ELEVATIONS

- 1 BASE AND/OR WALL CABINETS (SEE SPECIFICATIONS, DIV. 12 FOR MODEL) COVERED WITH PLASTIC LAMINATE SQUARED EDGE COUNTERTOP WITH 4" BACKSPLASH. PROVIDE 2X WOOD BLOCKING AS REQUIRED SEE DETAIL A5 & B5 / A501
- 2 PLASTIC LAMINATE VANITY COUNTERTOP WITH 4" BACKSPLASH, MTD. @ 2'-10" A.F.F. SEE DETAIL A3 / A502
- 3 EXPOSED METAL COUNTERTOP SUPPORT SEE DETAIL XX / AXXX
- 4 BASE AS SCHEDULED
- 5 FILLER OR FACE PANEL
- 6 SOLID SURFACE COUNTERTOP, PROVIDE WITH 4" BACKSPLASH WHERE COUNTER IS AGAINST A WALL SEE DETAIL A3 & A5 / A501. IF EXPOSED ON ONE SIDE, RETURN SINK APRON TO WALL.
- 7 BASE AND/OR WALL CABINETS (SEE SPECIFICATIONS, DIV. 12 FOR MODEL) COVERED WITH PLASTIC LAMINATE SQUARED EDGE COUNTERTOP WITH 4" BACKSPLASH WHERE COUNTER IS AGAINST WALL. PROVIDE 2X WOOD BLOCKING AS REQUIRED SEE DETAIL A5 & B5 / A501
- 8 PLAM MILLWORK WALL AND BASE CABINETS
- 9 BAKED ENAMEL TOILET PARTITION SEE SPECIFICATION
- 10 42" X 18" W METAL URINAL SCREEN; TOP MOUNTED @ 5'-0"
- 11 PLAM BRACE, SEE DETAIL
- 12 WALL MOUNTED POT FILLER
- 13 BIBLE SHELF, SEE DETAIL C1 / A501
- 14 WALL MOUNT TV LOCATION, PROVIDE BLOCKING
- 15 UNDER COUNTER REFRIGERATOR
- 16 WALL MOUNTED SINK. PROVIDE 2X BLOCKING IN WALL FOR MOUNTING.
- 17 FINISH EXPOSED FACE OF MILLWORK
- 18 BASE CABINETS (SEE SPECIFICATIONS, DIV. 12 FOR MODEL) COVERED WITH STAINLESS STEEL SQUARED EDGE COUNTERTOP
- 19 APPLY 4'-0" FRP PANELS DIRECTLY ON TOP OF MOP SINK. APPLY SEALANT TO TOP AND SIDE EDGES OF FRP PANELS. EXTEND 3'-0" FROM CORNER.
- 20 STAINLESS STEEL WALL PANEL AS REQUIRED TO MEET CODE. SEE SPECIFICATIONS

Architect is not responsible for any dimensions scaled from drawings. Dimensions noted take precedence.

NEW BUILDING FOR:
GALILEE BAPTIST CHURCH
 6300 WOODYARD ROAD,
 UPPER MARLBORO, MD 20772

DRAWING	DATE
<input type="checkbox"/> DD MEETING #2	09/10/2019
<input type="checkbox"/> DD MEETING #3	10/06/2023
<input type="checkbox"/> BID SET	11/15/2023
<input checked="" type="checkbox"/> AVL COORD / BID SET	01/31/2024
<input type="checkbox"/> PERMIT SET	

REVISIONS/ADDENDUMS

ENLARGED PLANS AND ELEVATIONS

A404
OF SHEETS

216118

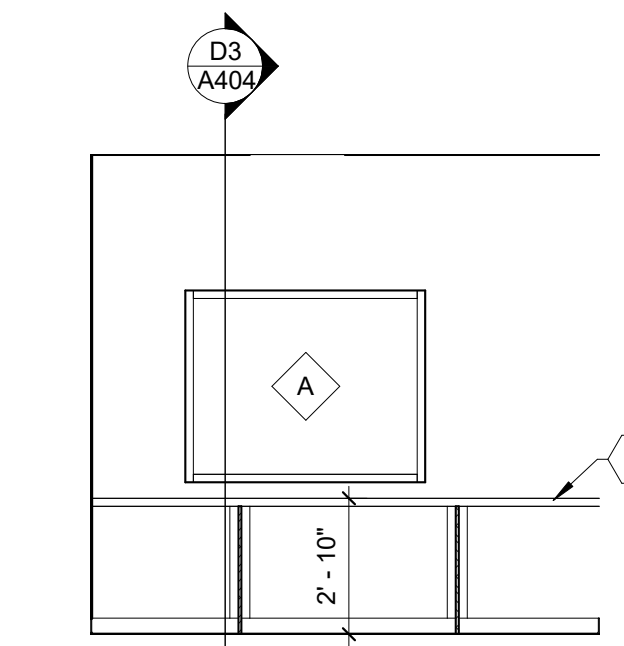
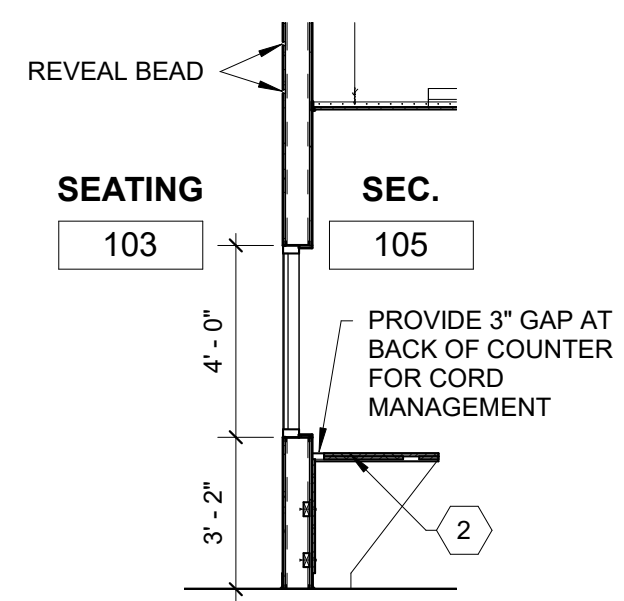
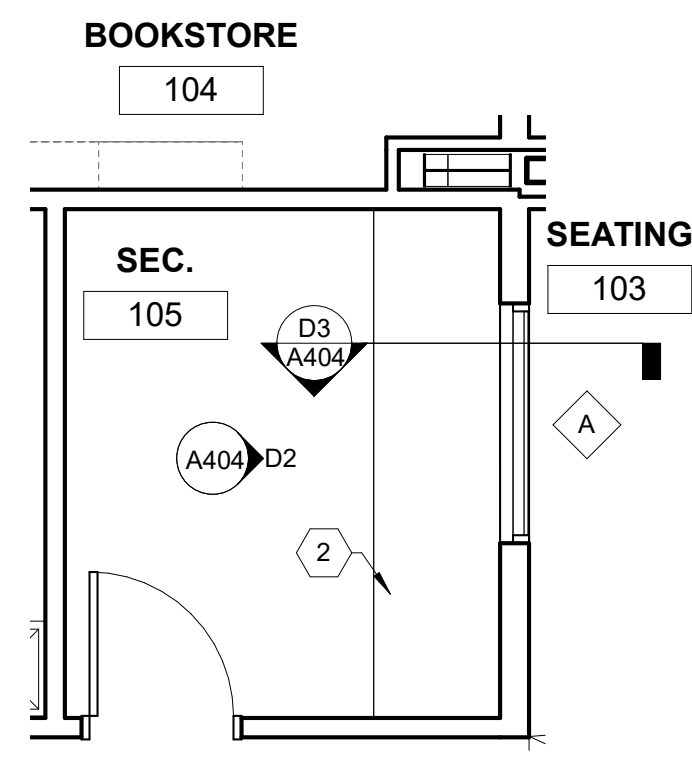

D4 ENLARGED SECURITY PLAN
1/4" = 1'-0"

D3 SECTION AT SECURITY DESK
1/4" = 1'-0"

D2 SECURITY DESK
1/4" = 1'-0"

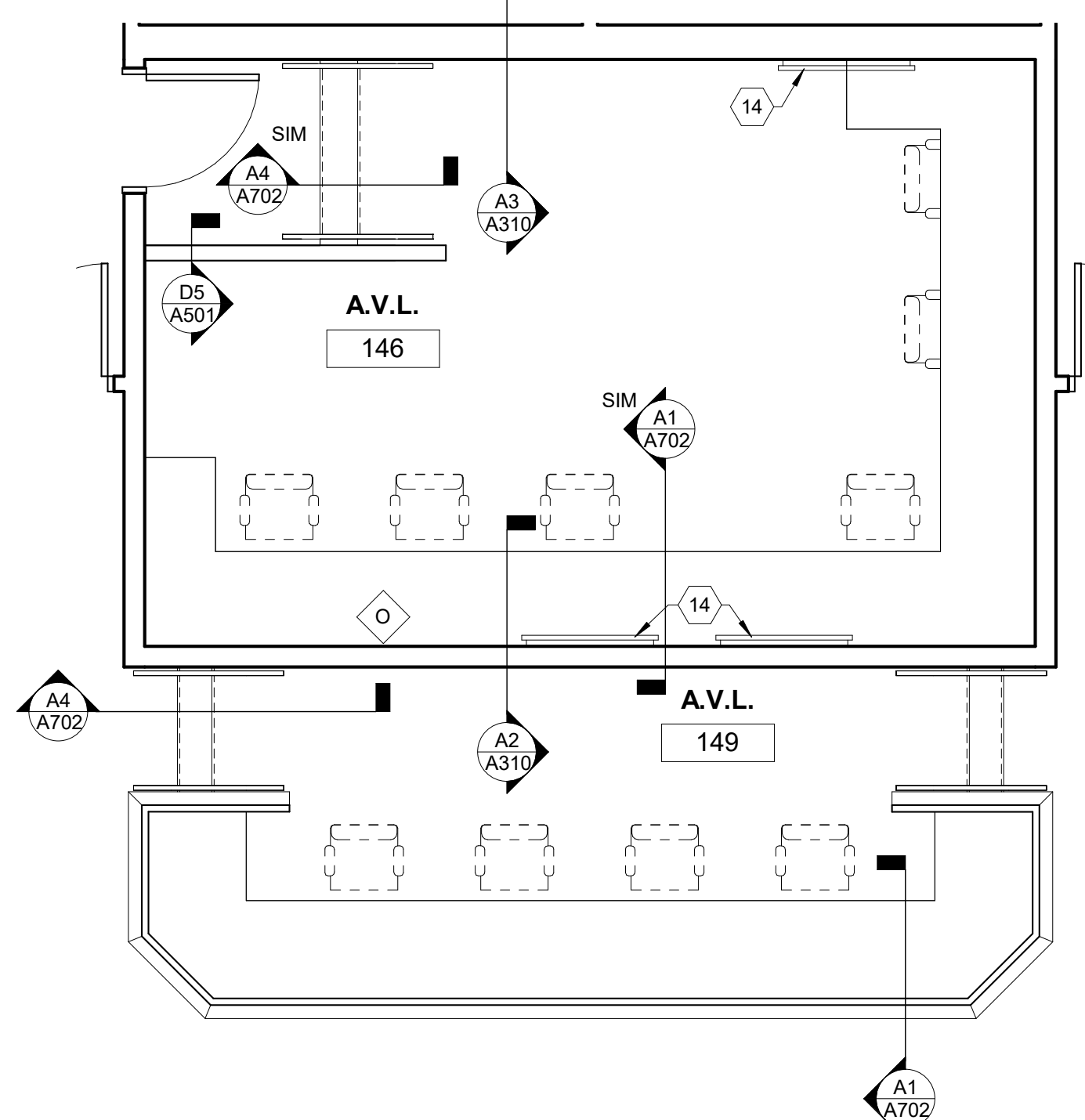

C5 ENLARGED A.V.L. BOOTH
1/4" = 1'-0"

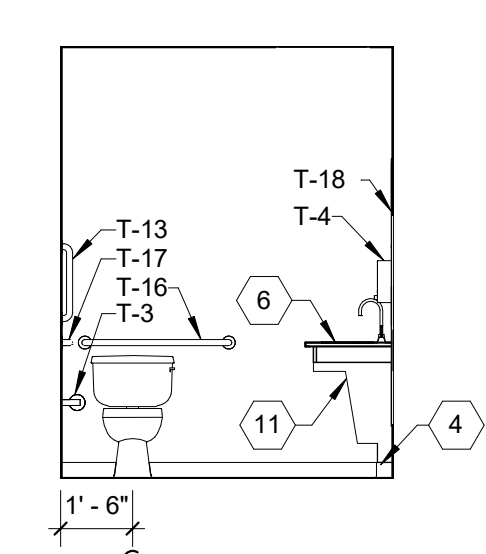

C4 FL TOILET ELEVATION
1/4" = 1'-0"

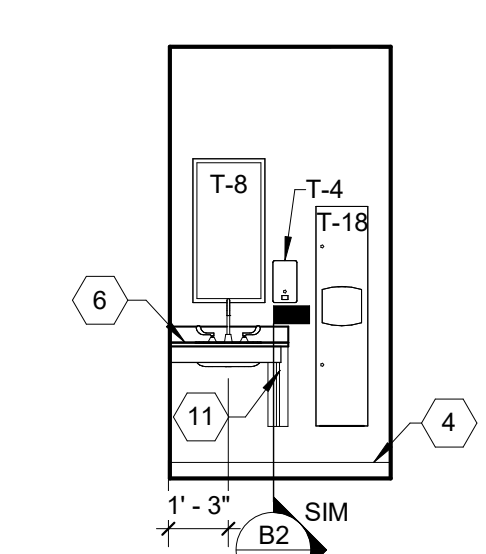

C3 FL SINK ELEVATION
1/4" = 1'-0"

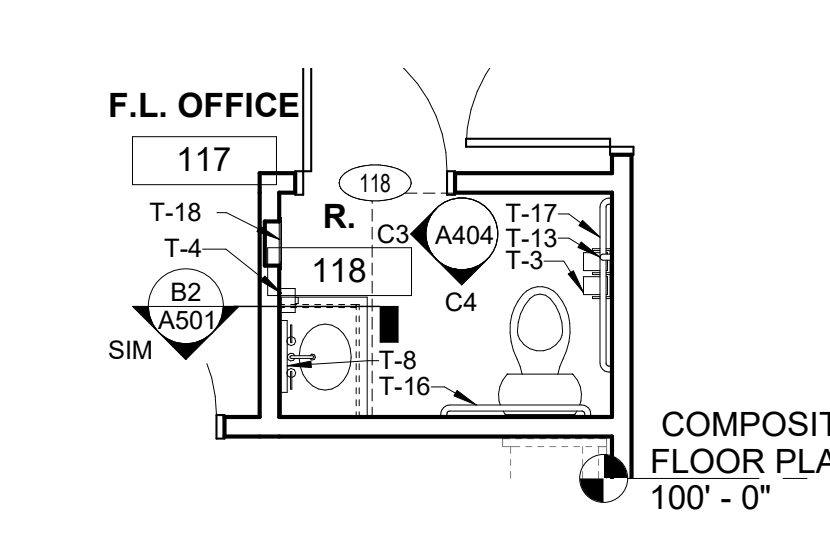

C2 FL RESTROOM PLAN
1/4" = 1'-0"

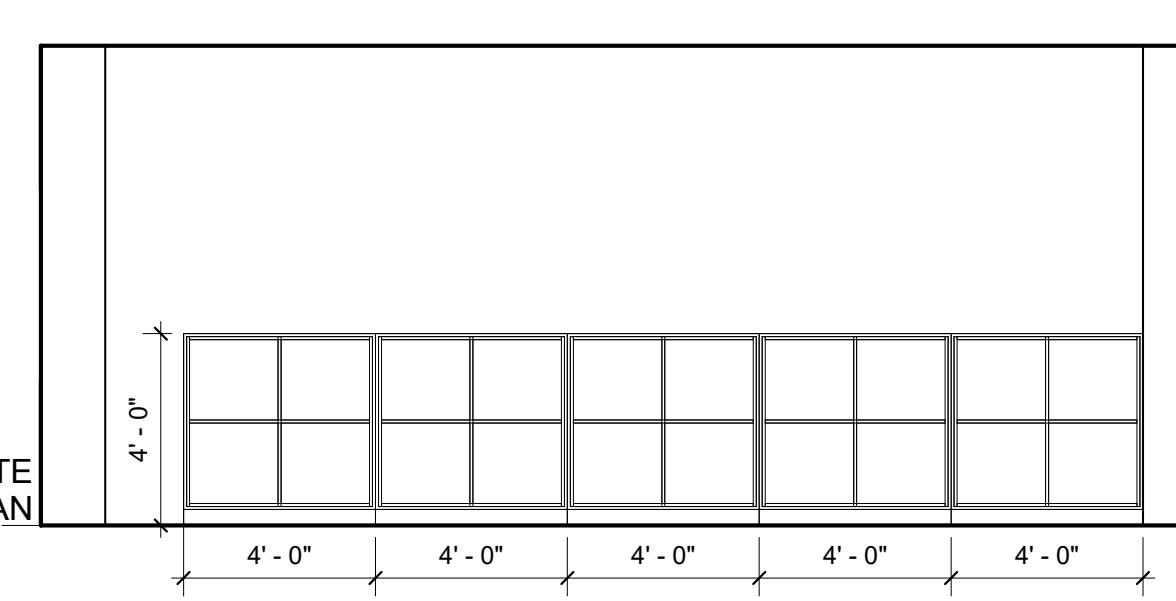

C1 PRESCHOOL CUBBIES
1/4" = 1'-0"

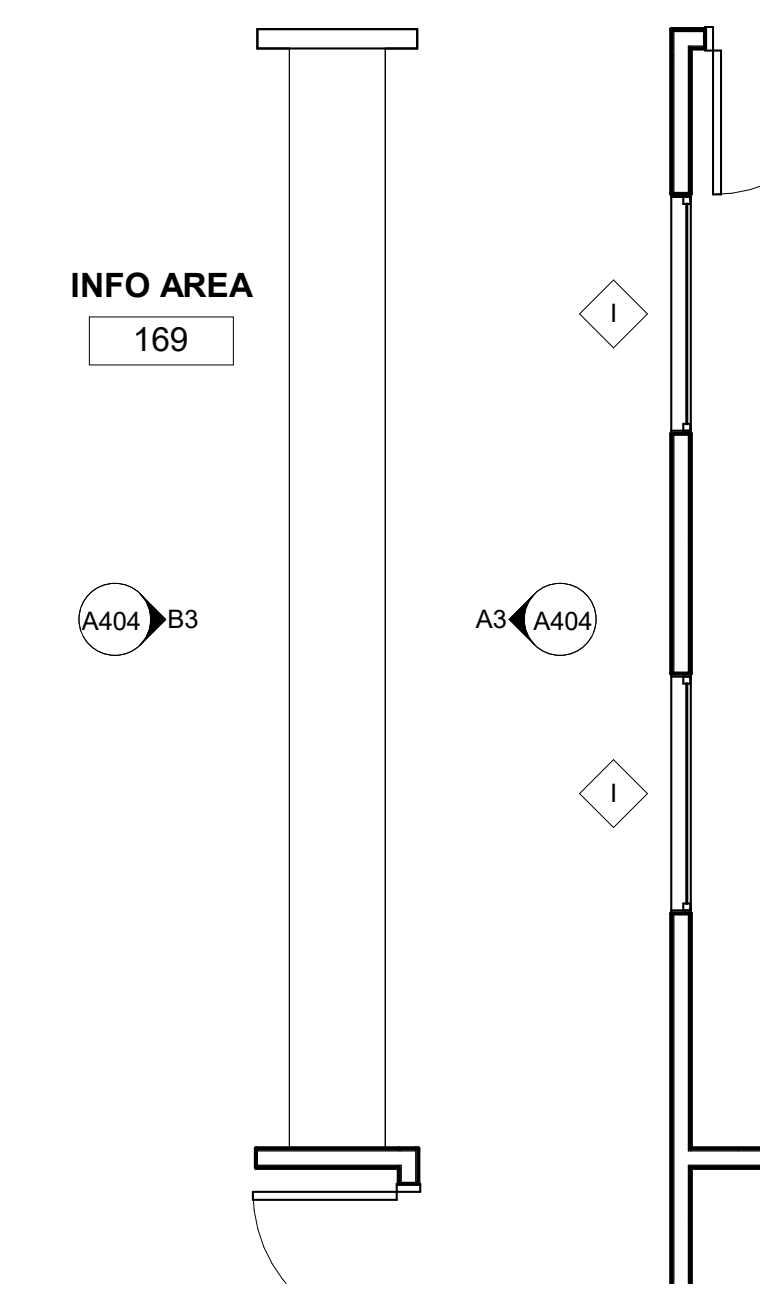

A5 INFO AREA PLAN
1/4" = 1'-0"

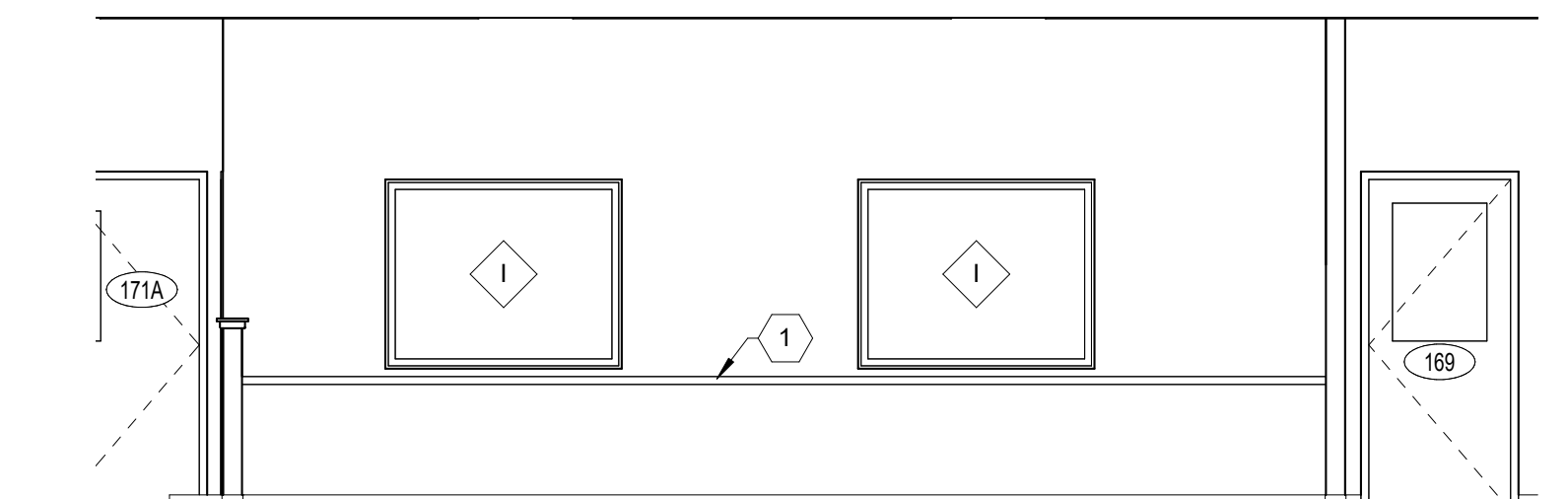

B3 INFO AREA NORTH ELEVATION
1/4" = 1'-0"

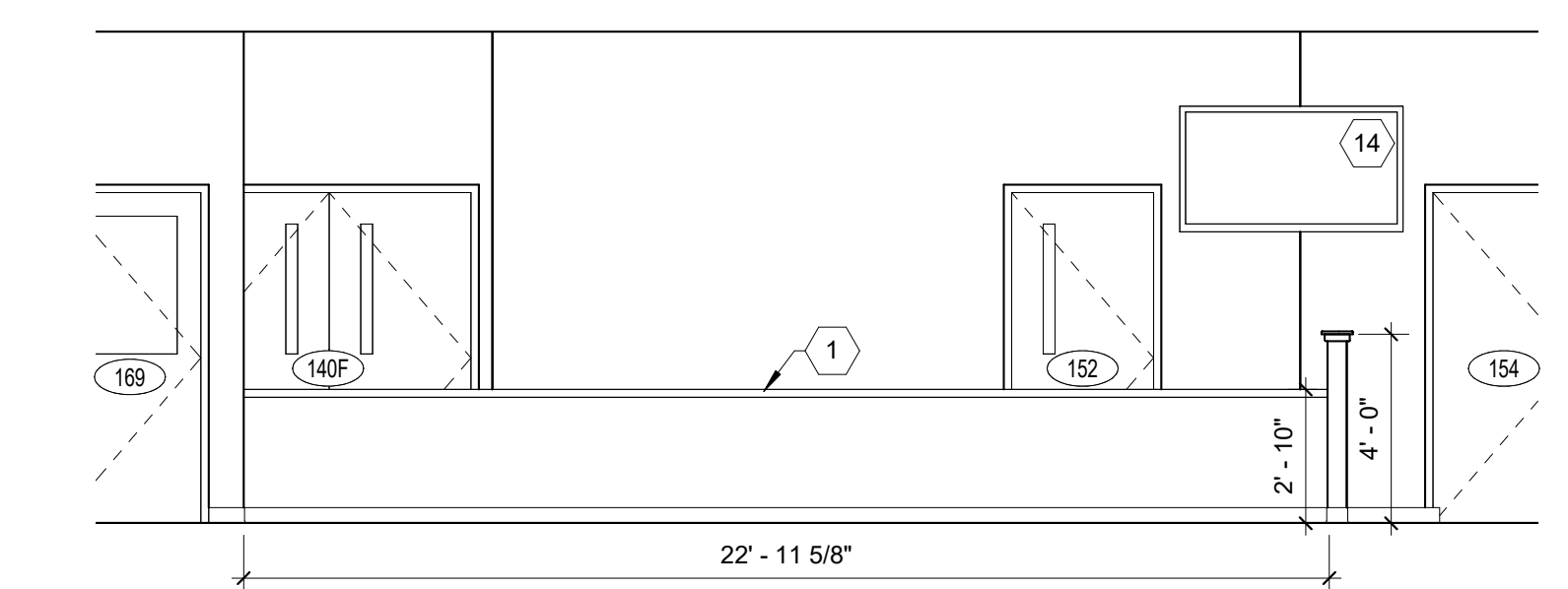

A3 INFO AREA SOUTH ELEVATION
1/4" = 1'-0"

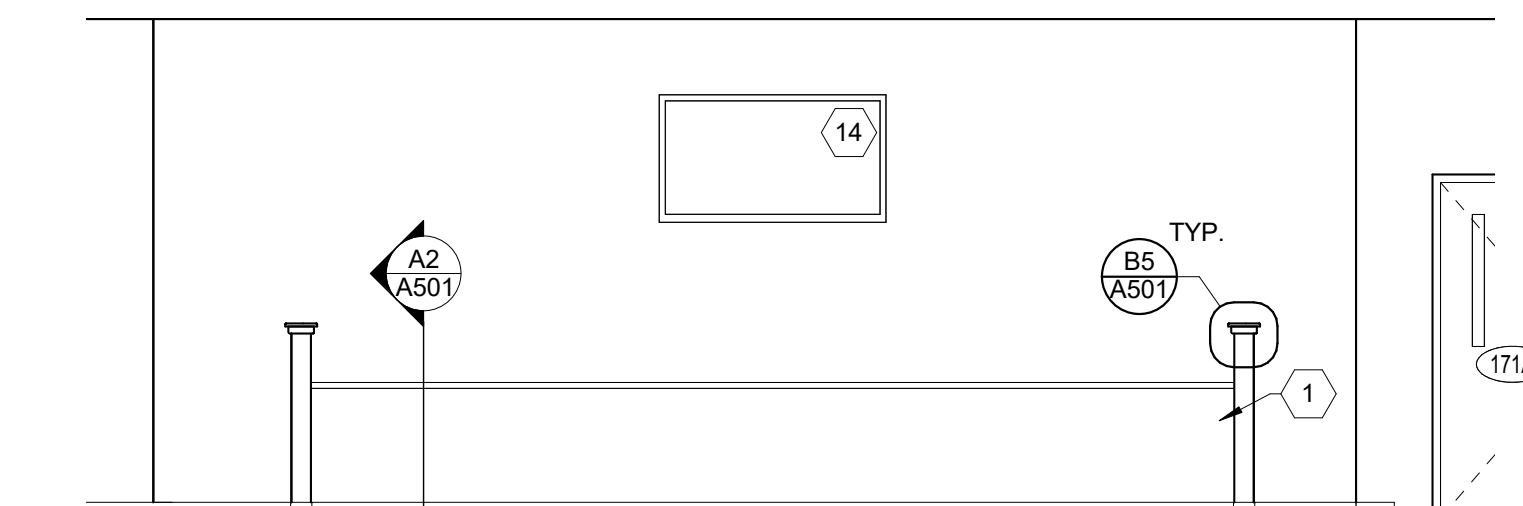

B2 CHECK-IN DESK NORTH ELEVATION
1/4" = 1'-0"

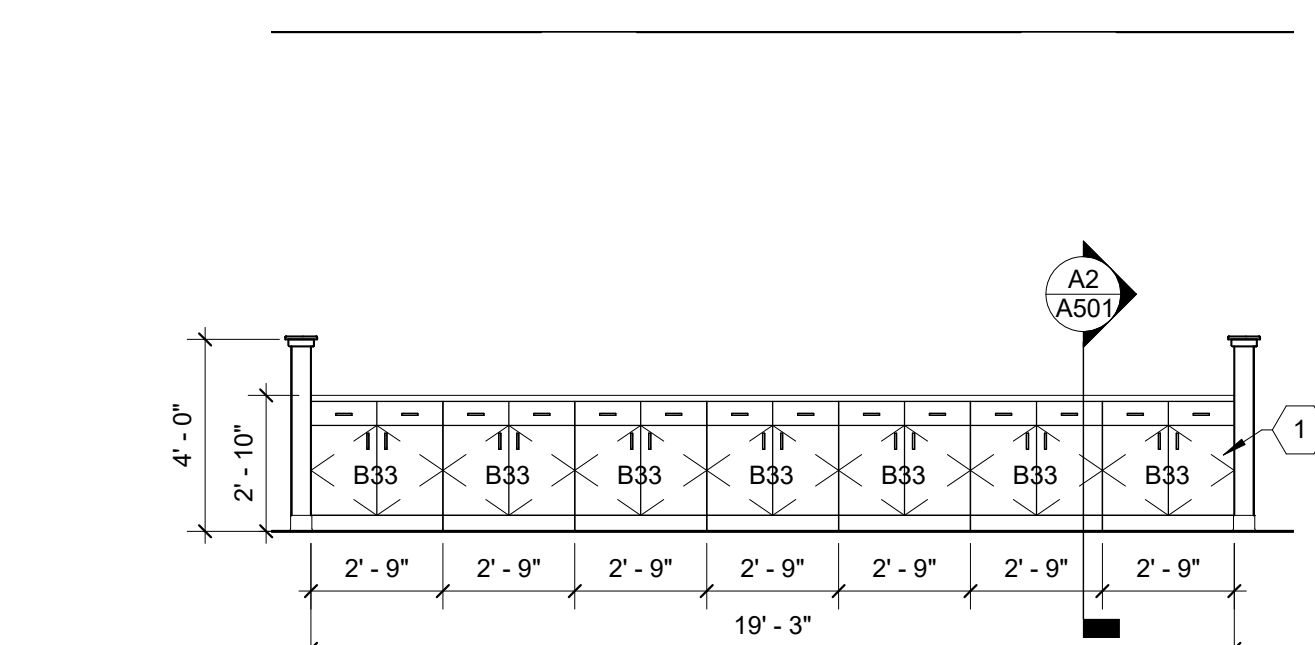

A2 CHECK-IN DESK SOUTH ELEVATION
1/4" = 1'-0"

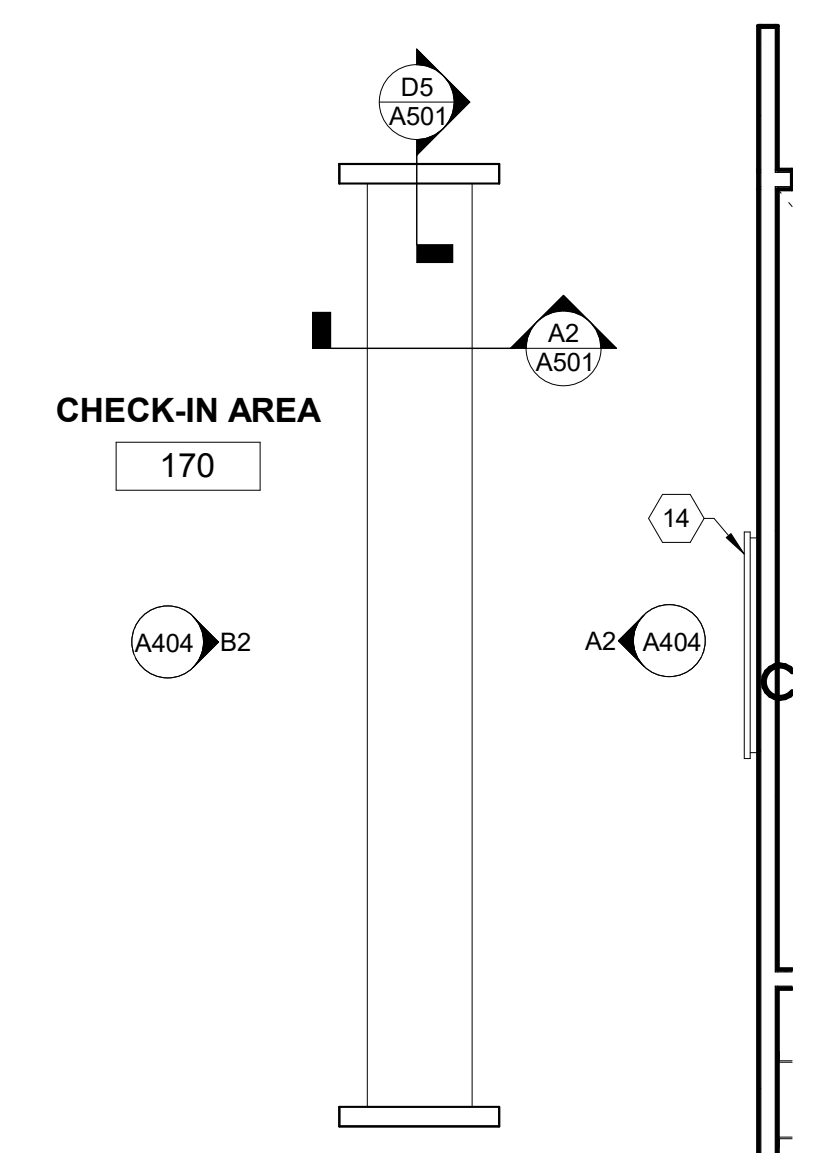

A1 CHECK-IN DESK PLAN
1/4" = 1'-0"

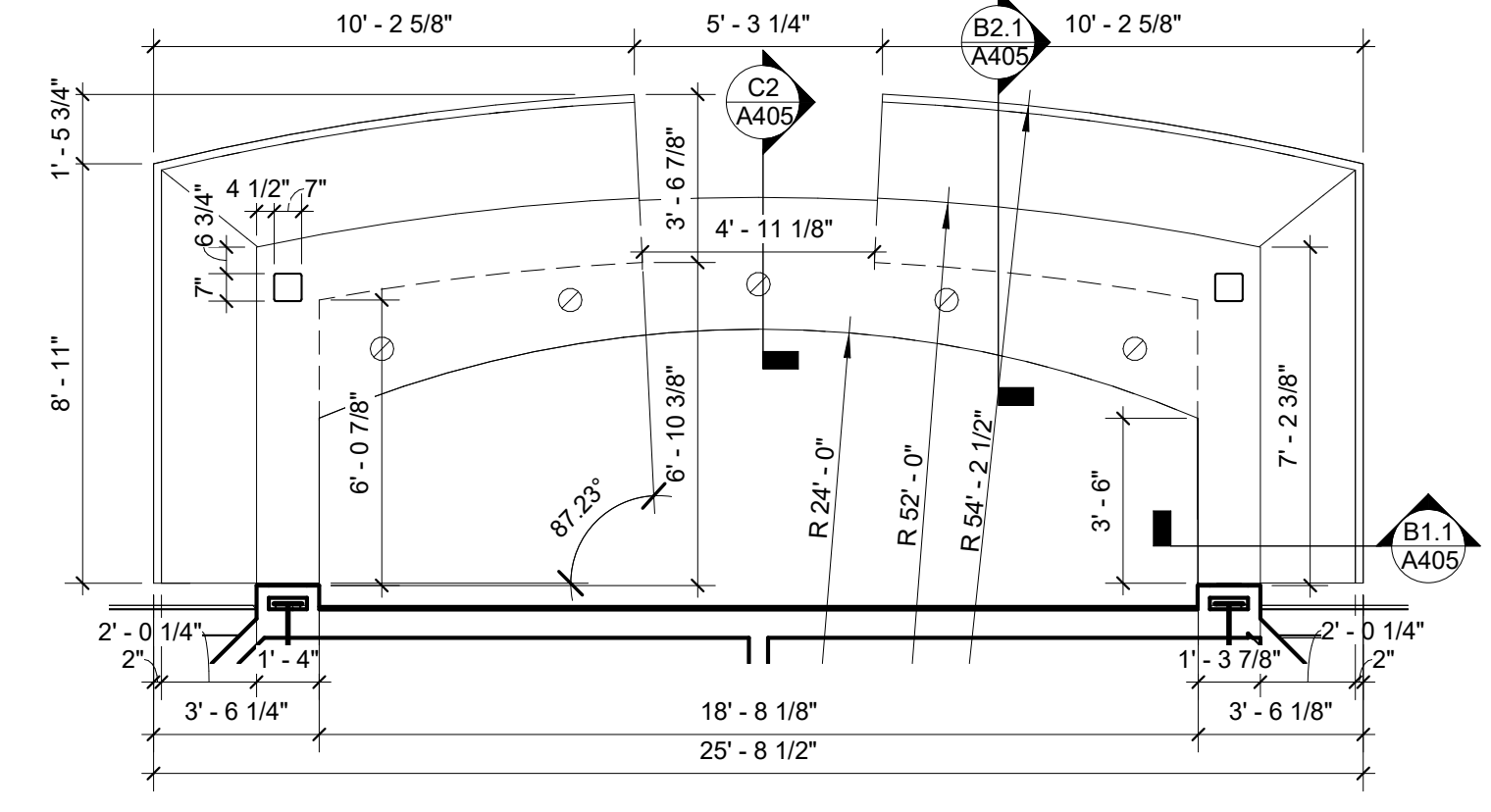
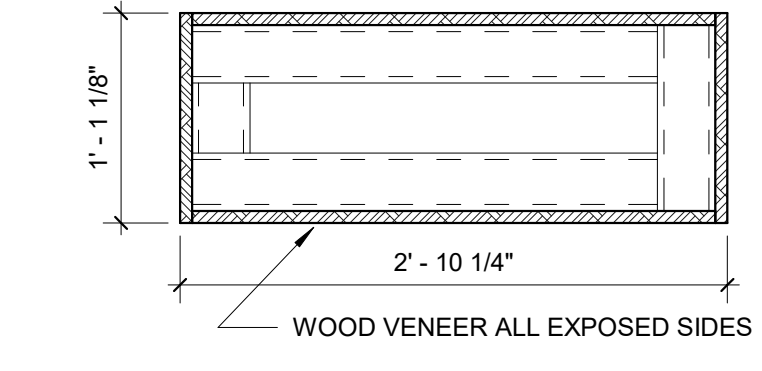
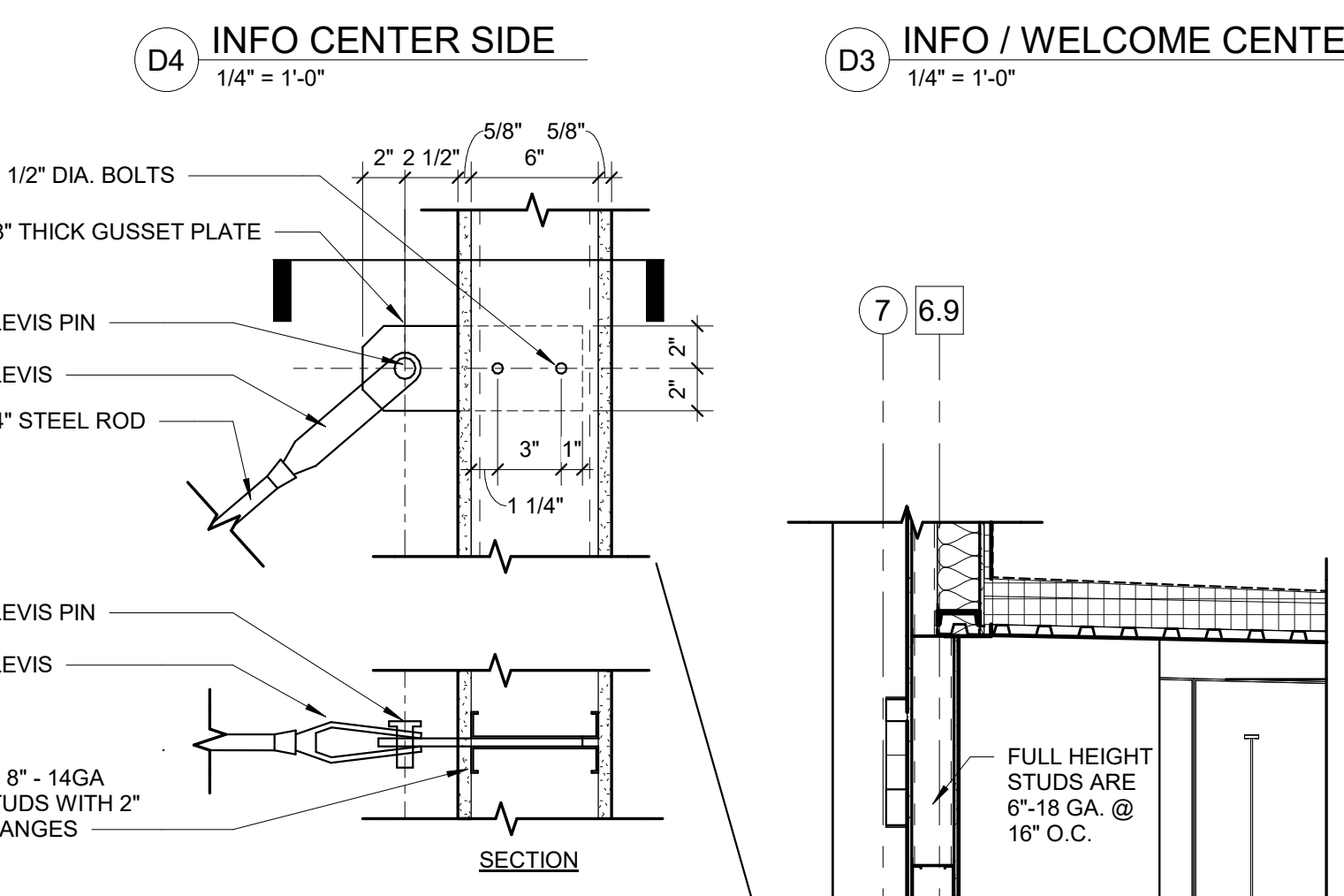
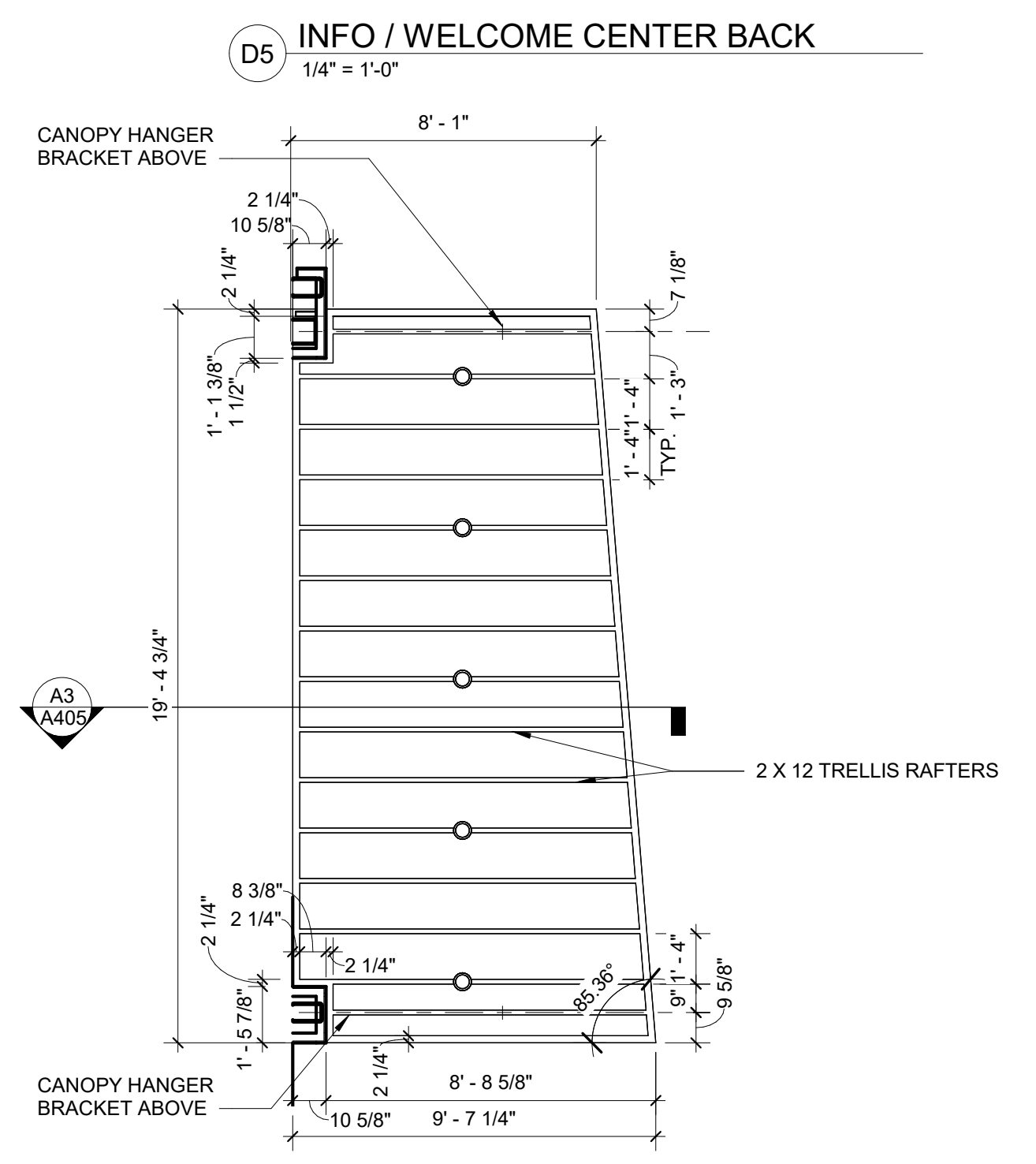
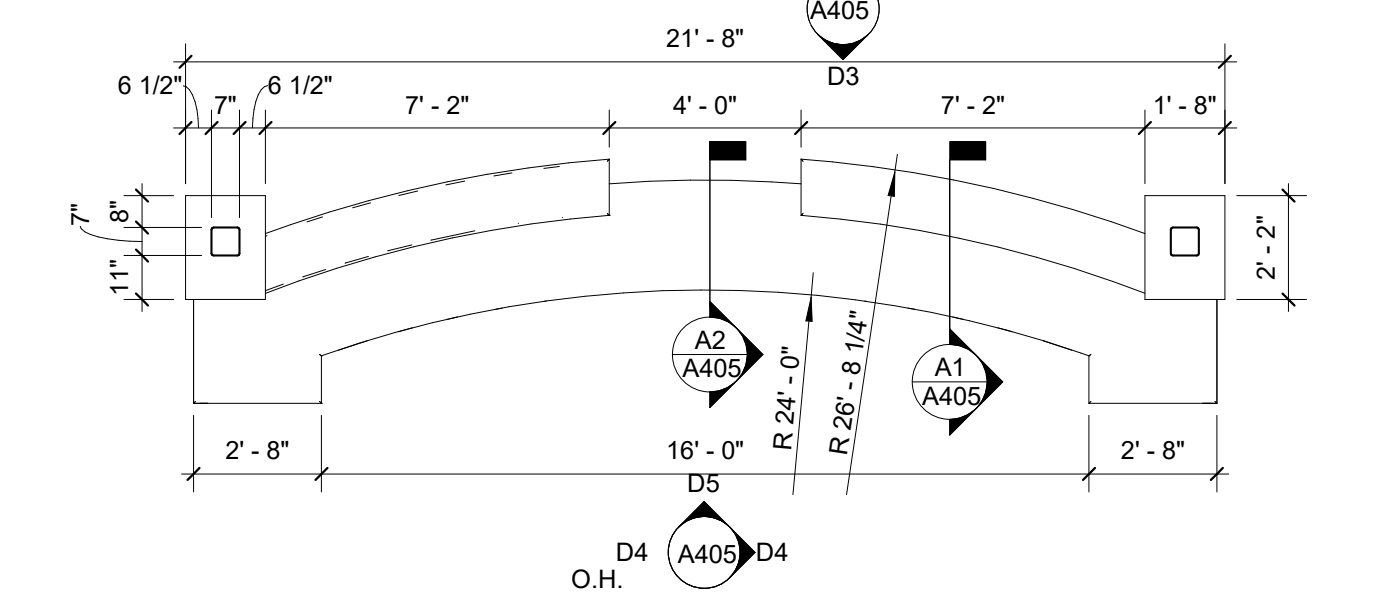
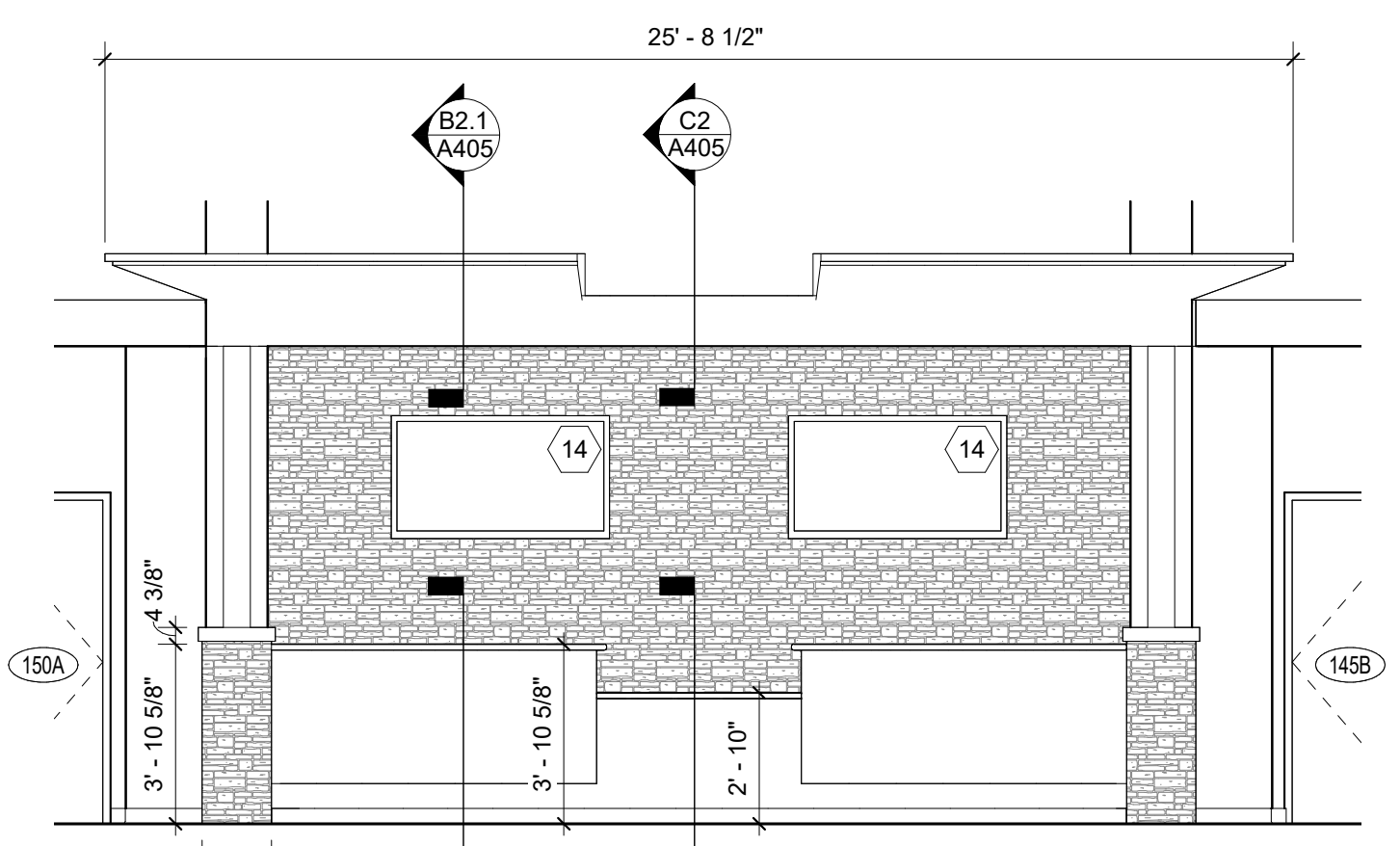
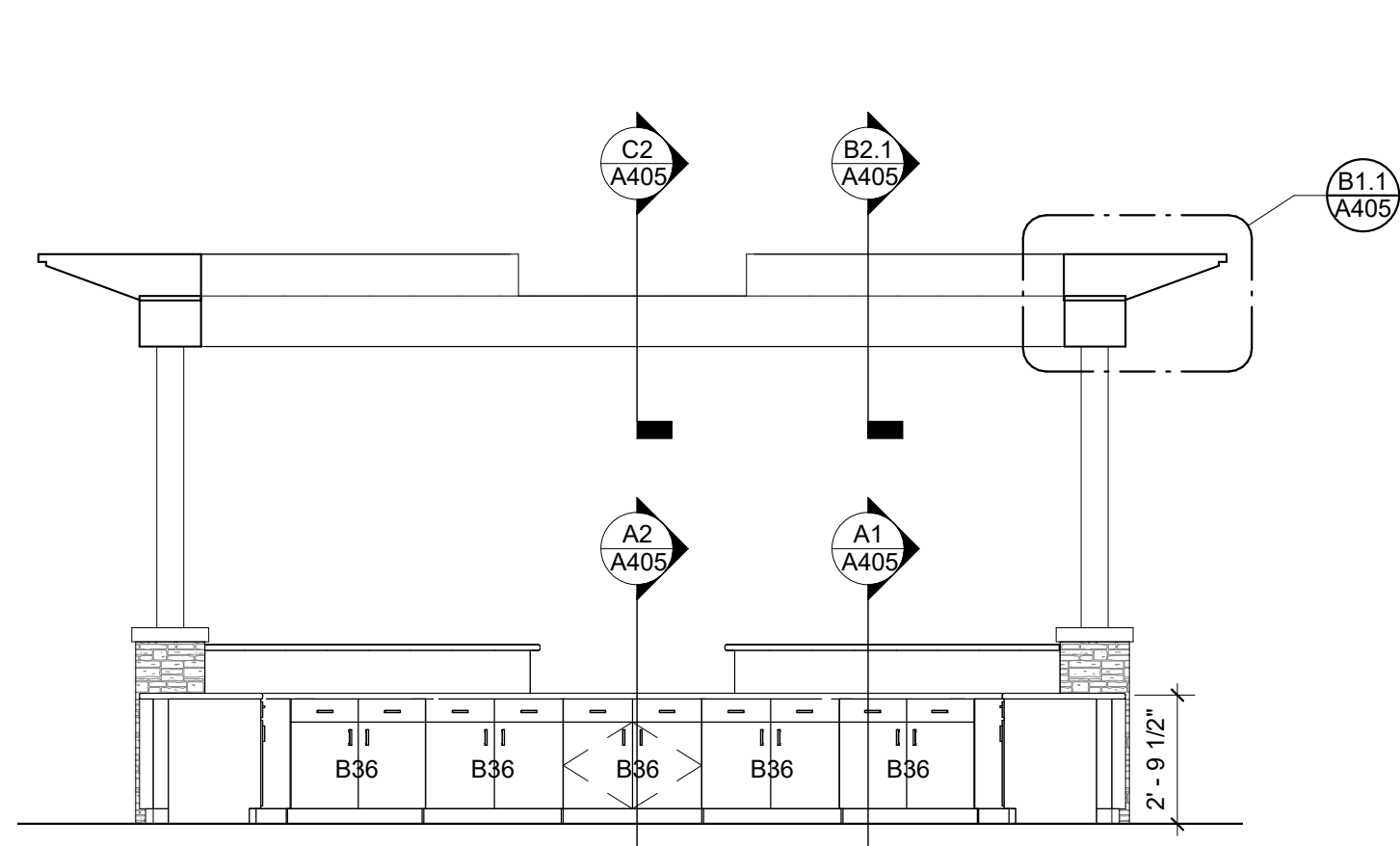

- CODED NOTES - STRUCTURAL NOTES**
- (2) 8"-16 GA. CFS STUDS, FASTEN WEB BACK TO BACK W/ #10 SCREWS @ 12" O.C. STAGGERED T&B
 - (1) 8"-16 GA. CFS STUDS AS HEADER
 - CONX: (2) CLARK-DIETRICH S545 CLIPS WEB TO WEB
 - BUILT-UP CFS COLUMN. SEE DETAIL B2.1

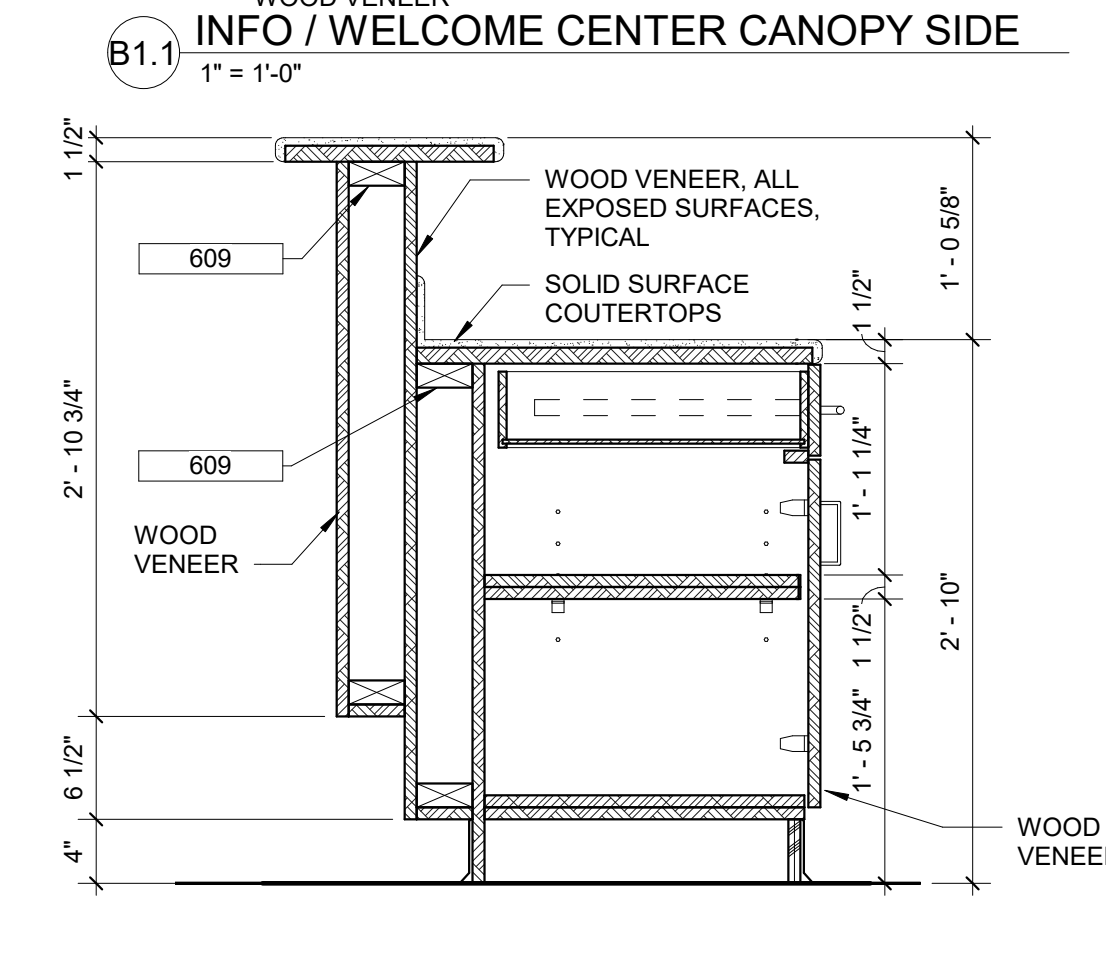
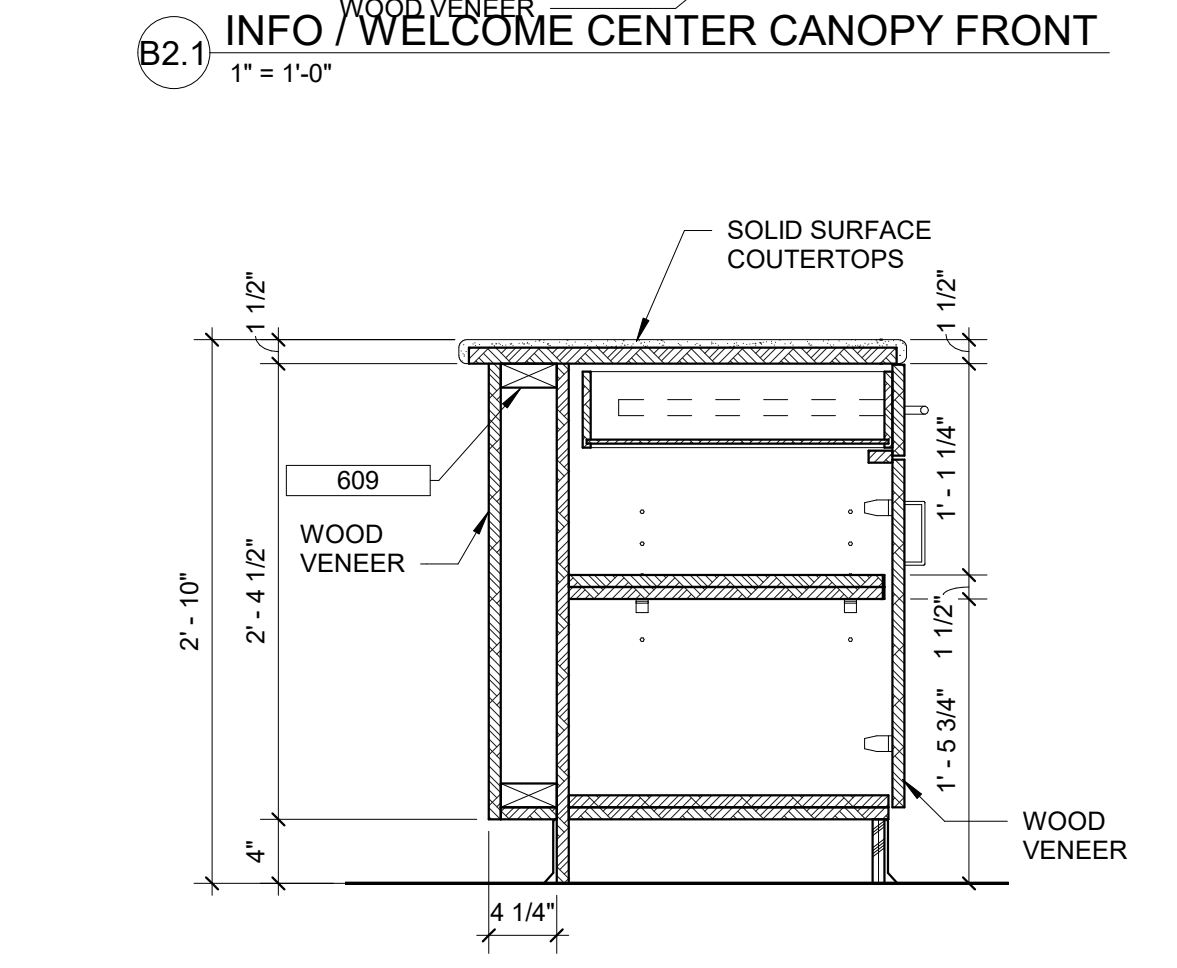
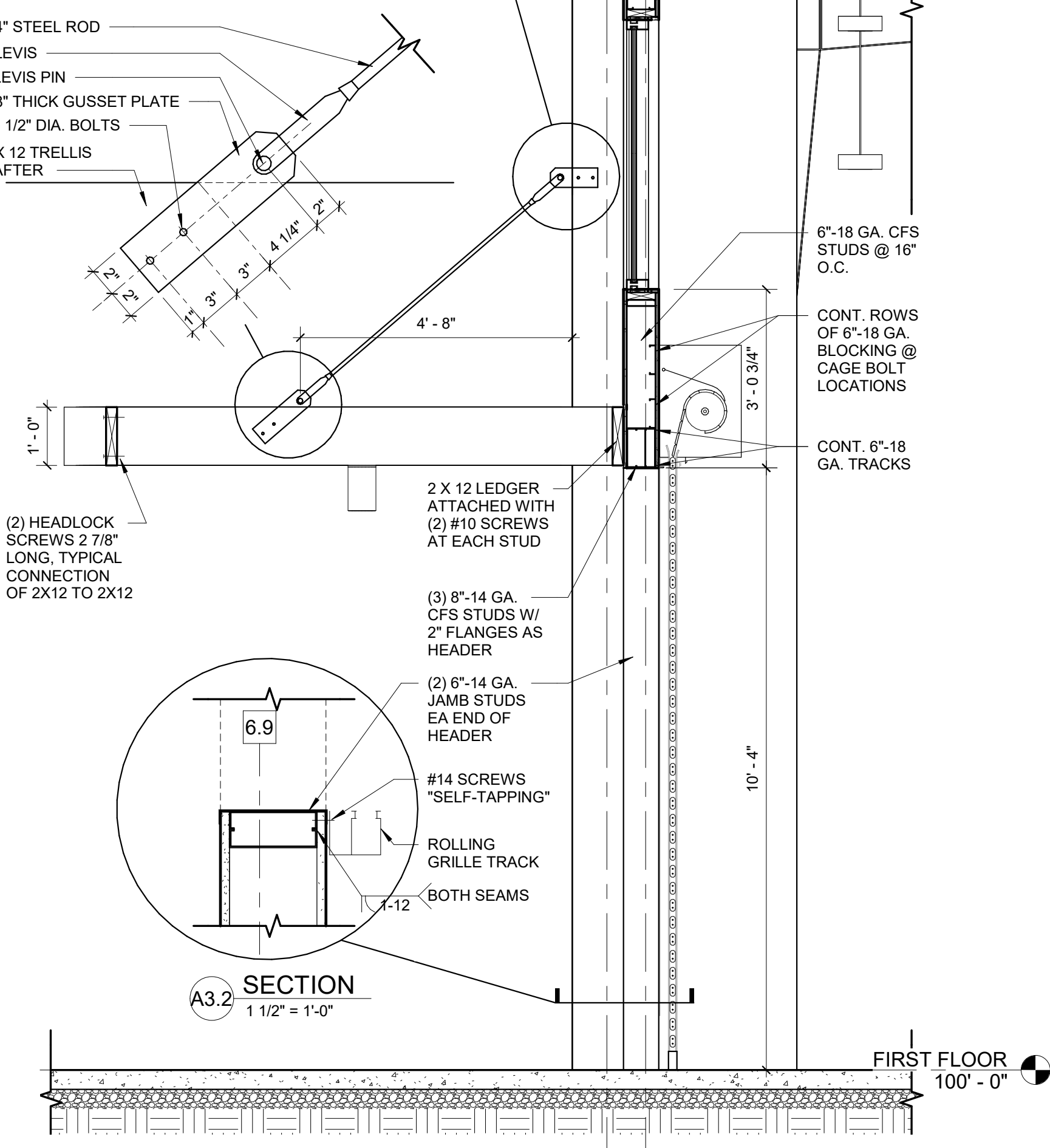
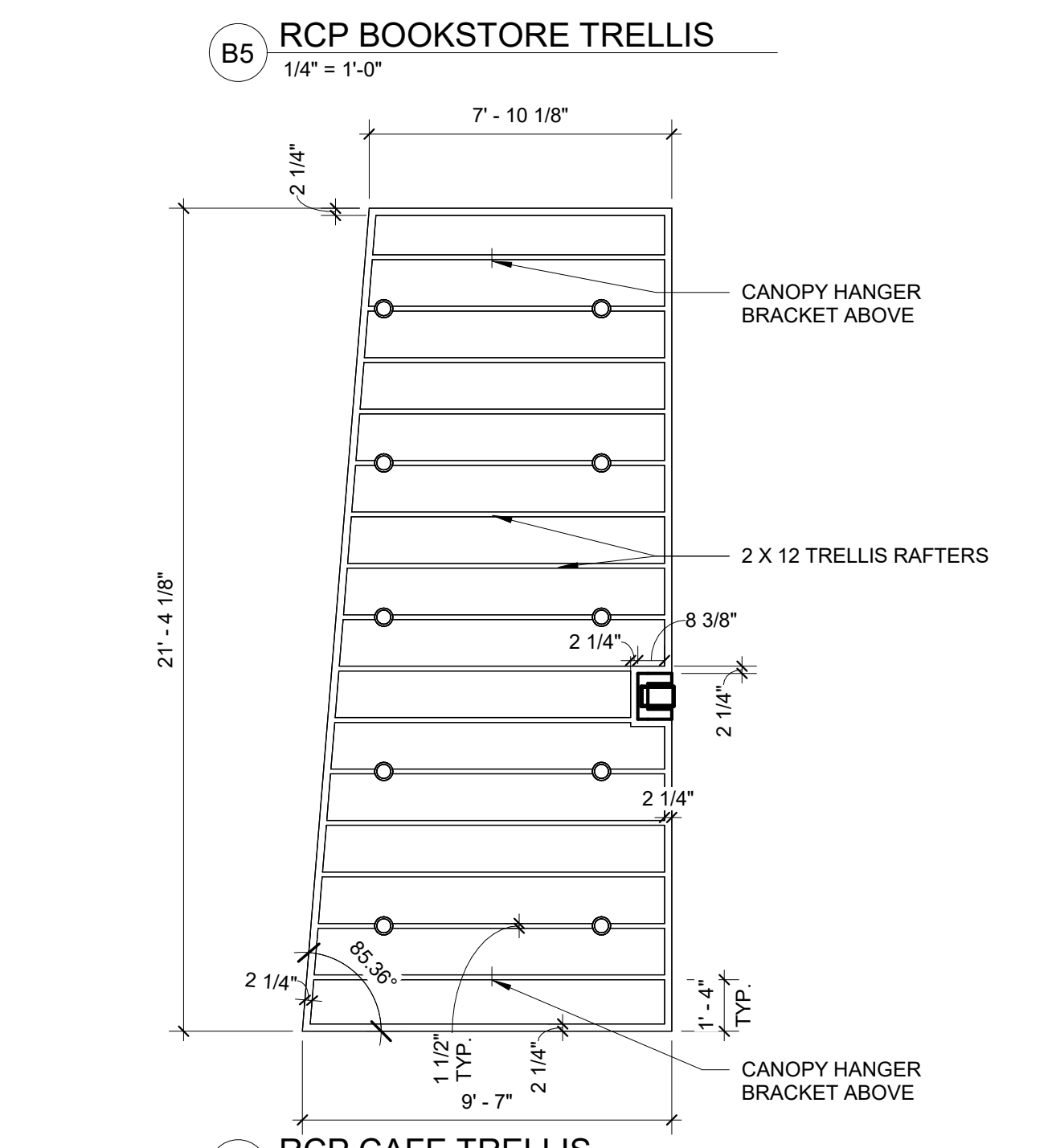
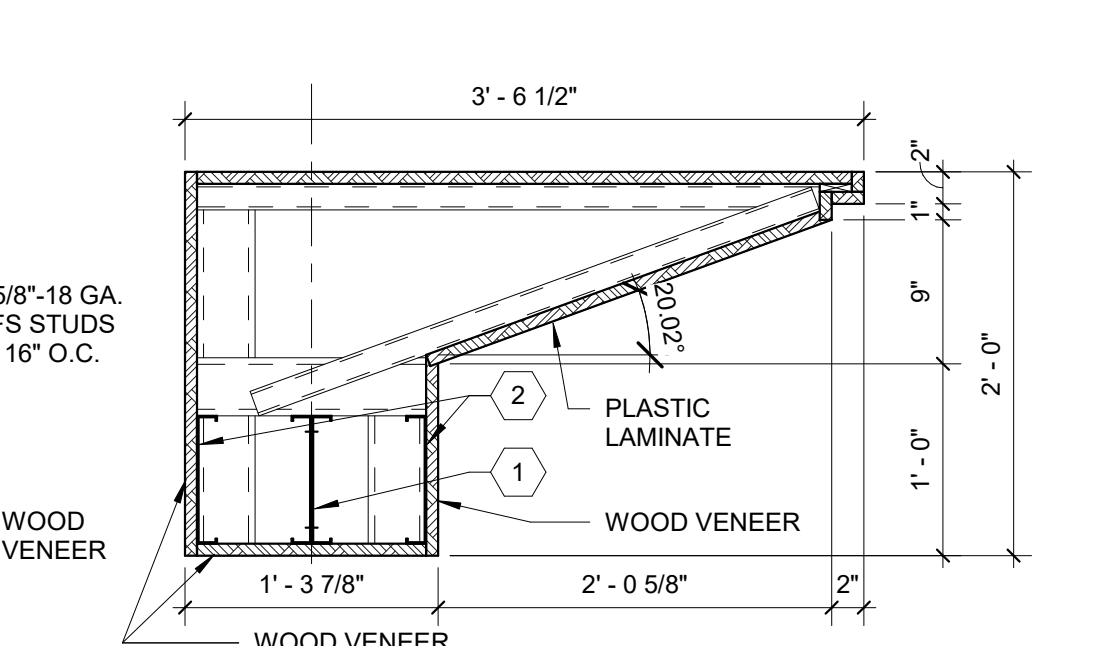
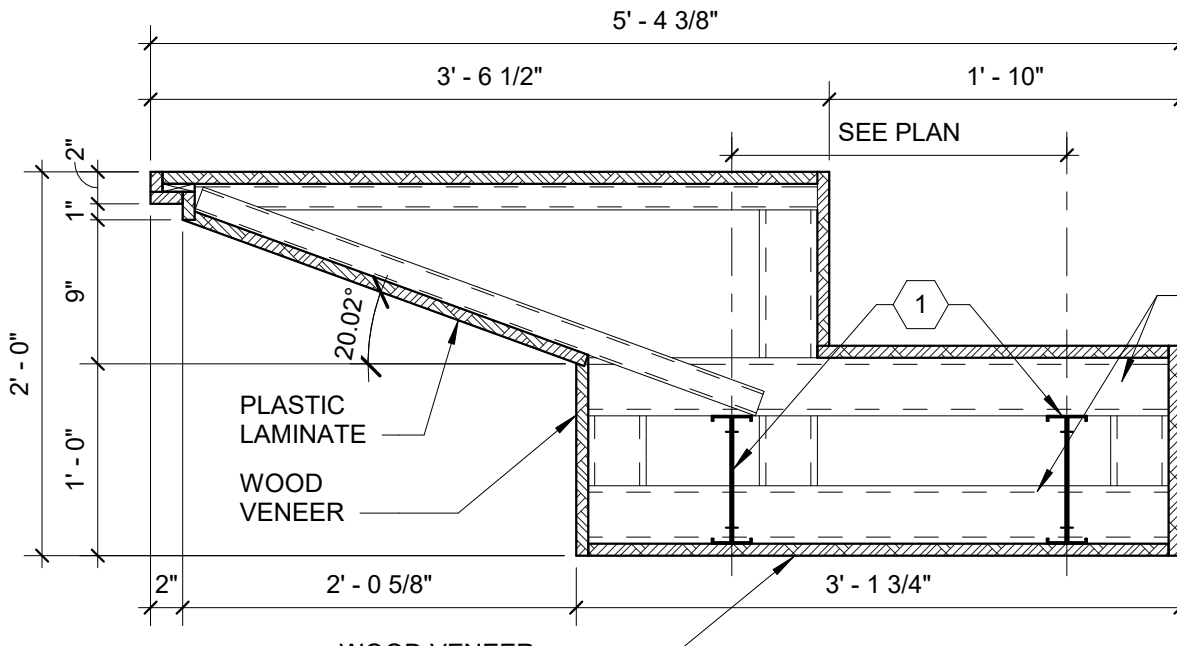
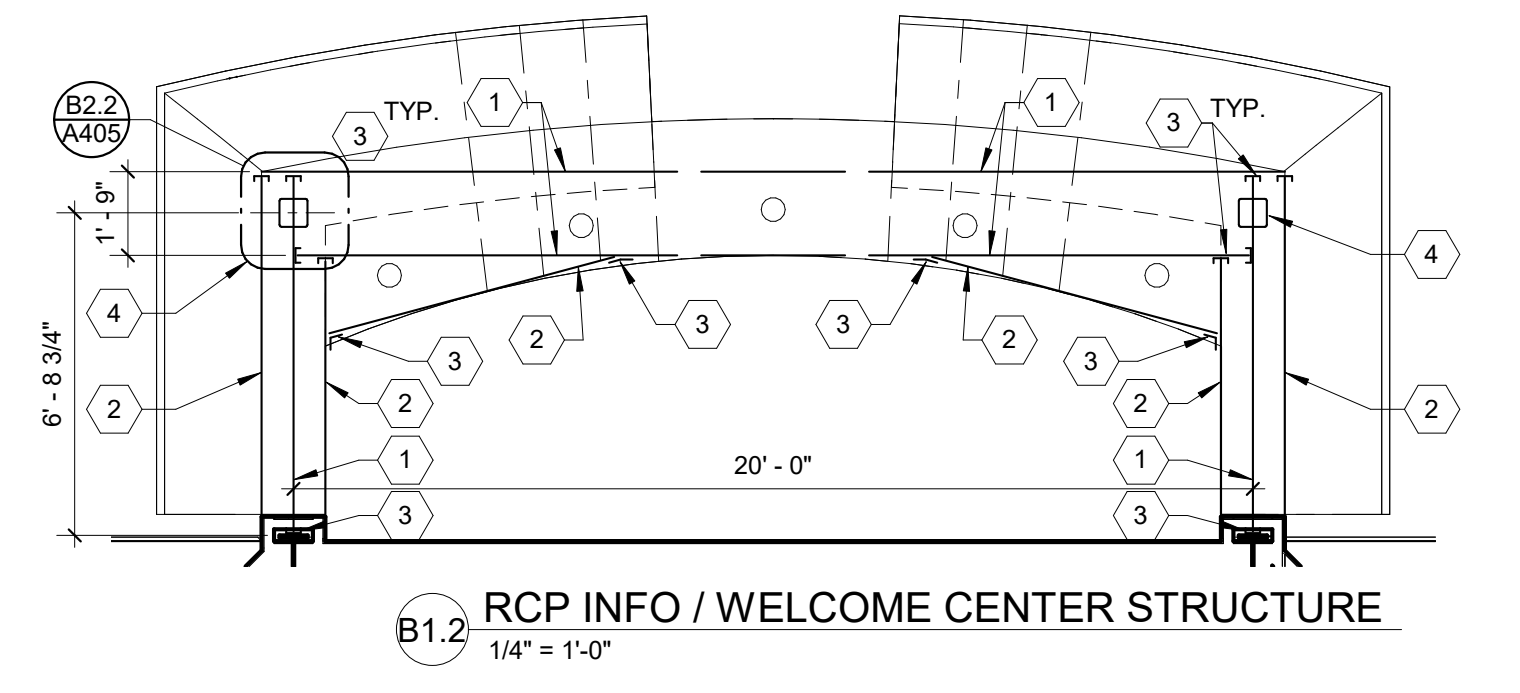
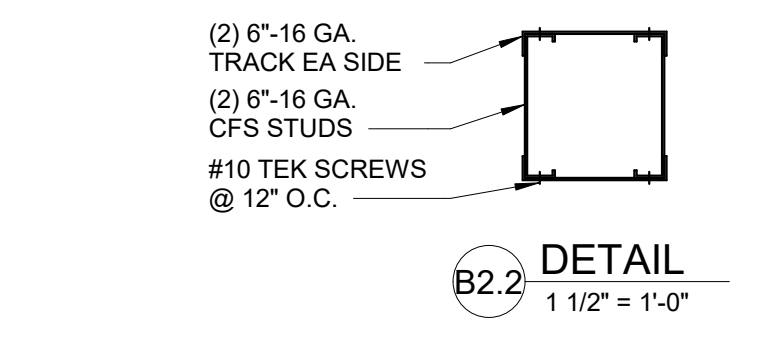

NEW BUILDING FOOT:
GALILEE BAPTIST CHURCH
 6300 WOODYARD ROAD,
 UPPER MARLBORO, MD 20772

DRAWING	DATE
<input type="checkbox"/> DD MEETING #2	09/10/2019
<input type="checkbox"/> DD MEETING #3	10/06/2023
<input type="checkbox"/> BID SET	11/15/2023
<input checked="" type="checkbox"/> AVL COORD / BID SET	01/31/2024
<input type="checkbox"/> PERMIT SET	

REVISIONS/ADDENDUMS

ENLARGED PLANS AND ELEVATIONS
A405
 OF SHEETS
216118

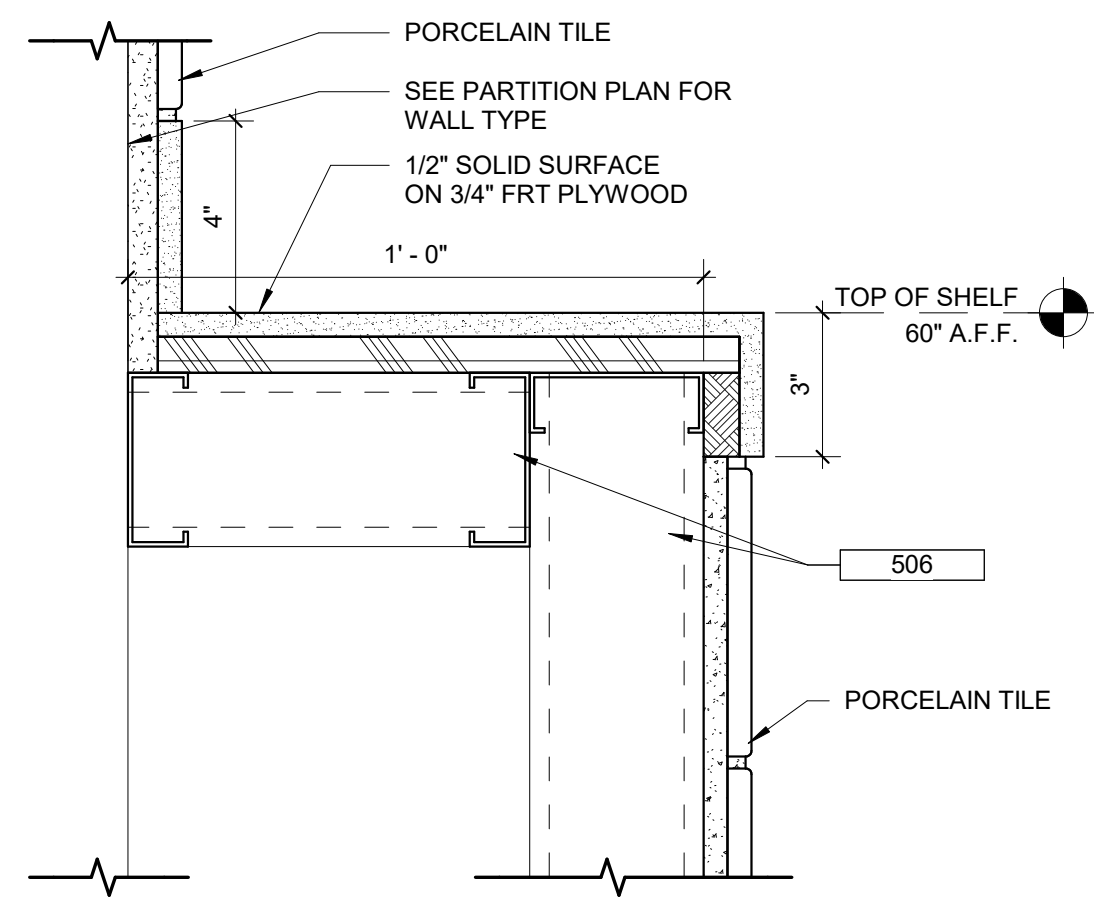

D5 SHELF ABOVE URINALS
3" = 1'-0"

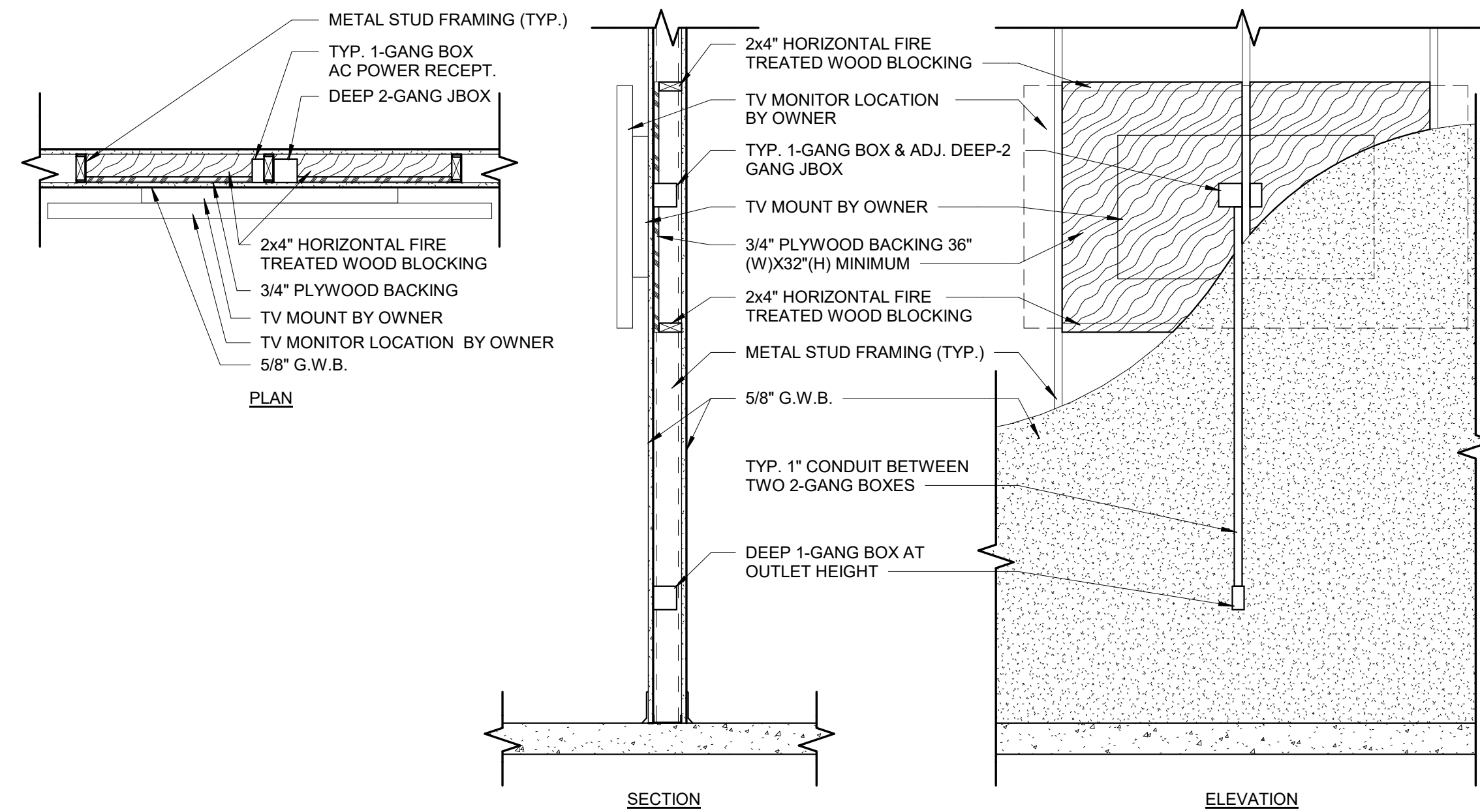

D2 TV MOUNT FRAMING
3/4" = 1'-0"

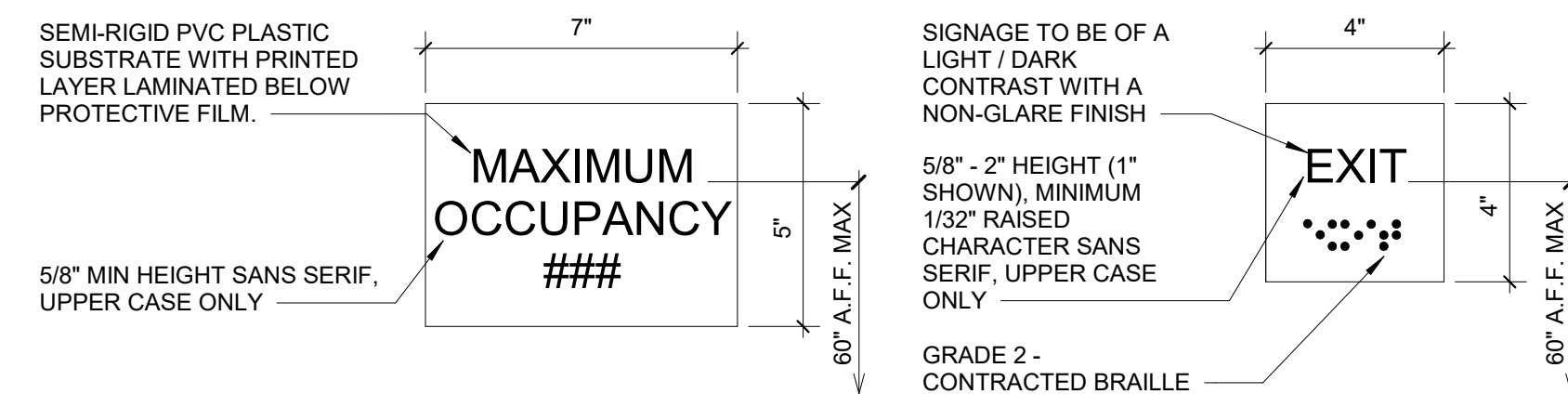

D1 CODE REQUIRED SIGNAGE
3" = 1'-0"

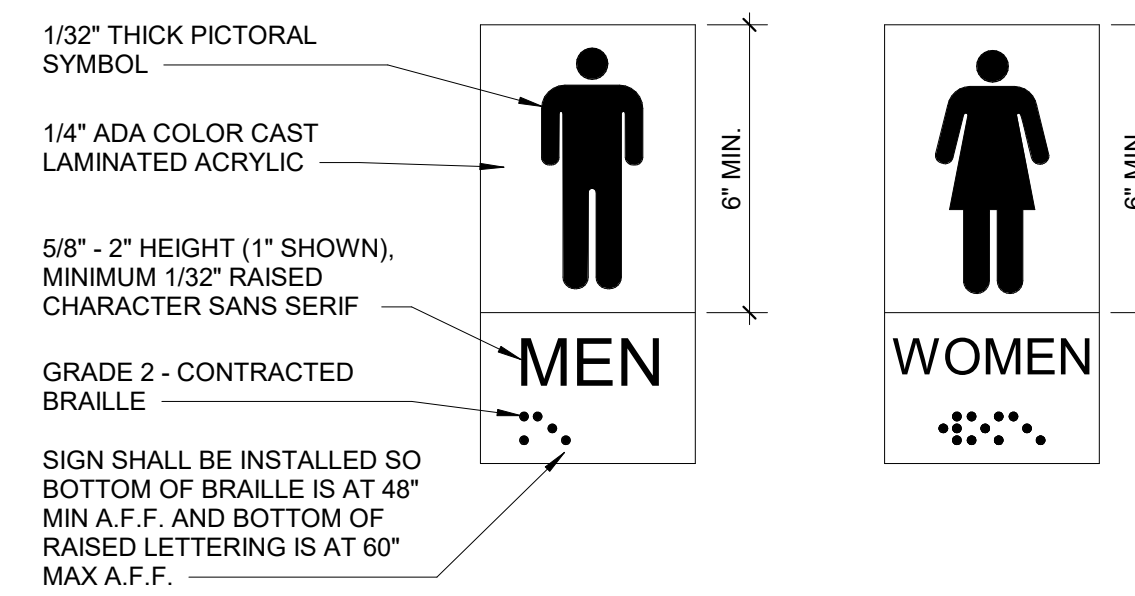

NOTES:
1. EVERY ROOM OR SPACE THAT IS AN ASSEMBLY OCCUPANCY SHALL HAVE THE OCCUPANT LOAD POSTED IN A CONSPICUOUS PLACE, NEAR THE MAIN EXIT OR EXIT ACCESS DOORWAY FROM THE ROOM OR SPACE.
2. SIGNS WITH CHANGEABLE NUMBERS ARE NOT ACCEPTABLE.

ALL REQUIRED SIGNAGE WILL COMPLY WITH A117.1 SECTION 703

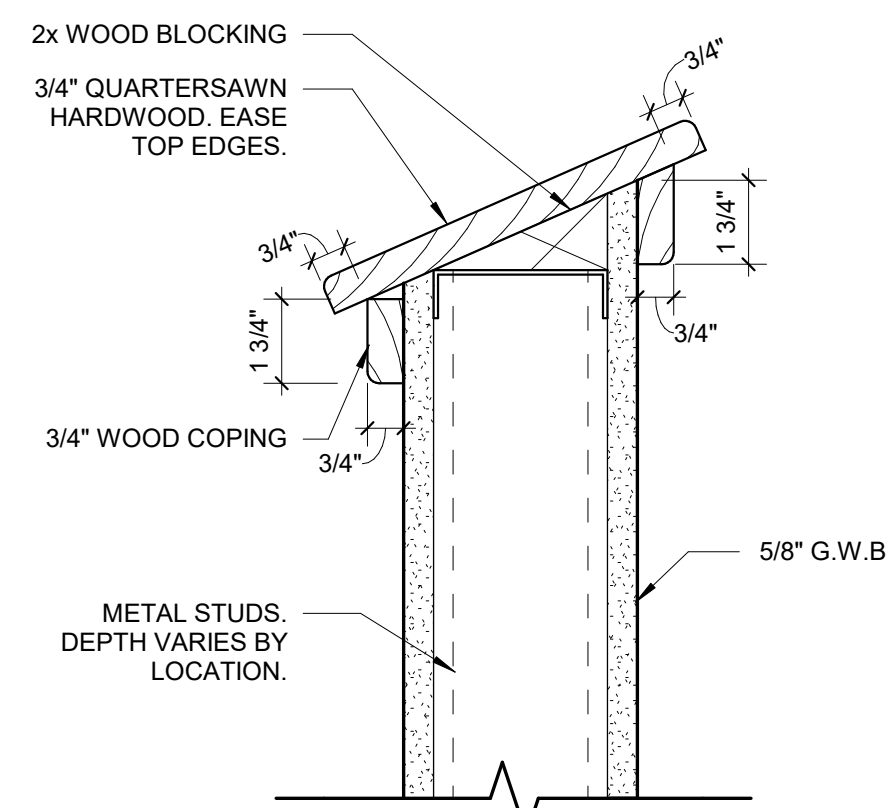

C5 SLOPED TOP DETAIL
3" = 1'-0"

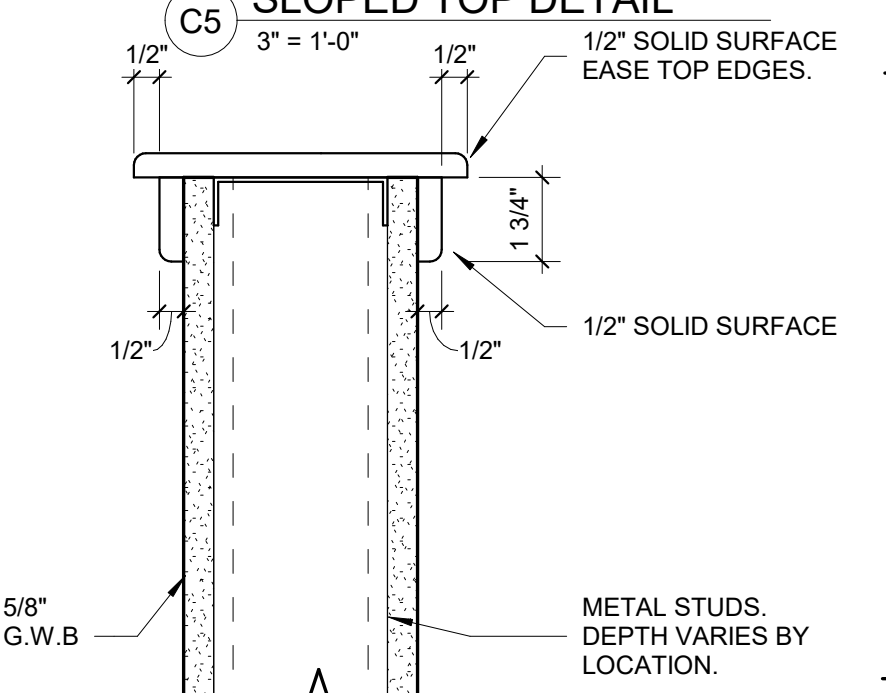

B5 TYP. WOOD CAP
3" = 1'-0"

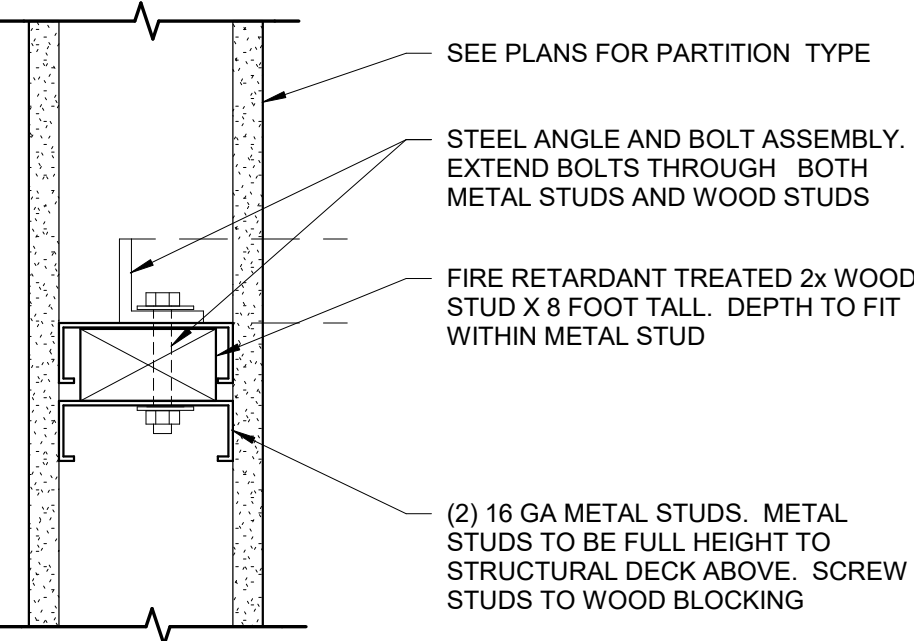

B4 CONCEALED COUNTER SUPPORT DETAIL
3" = 1'-0"

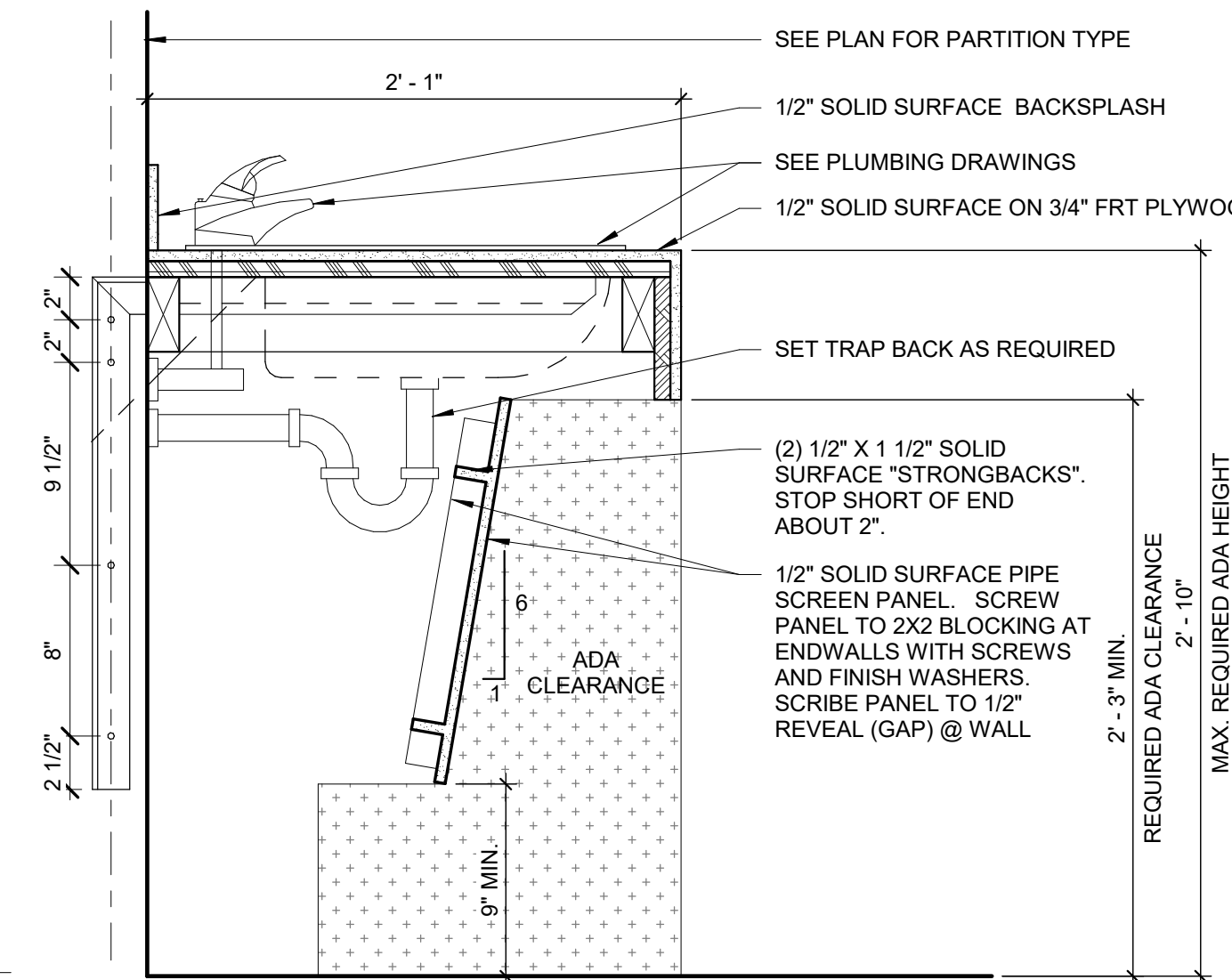

B3 LAV COUNTER - SS
1 1/2" = 1'-0"

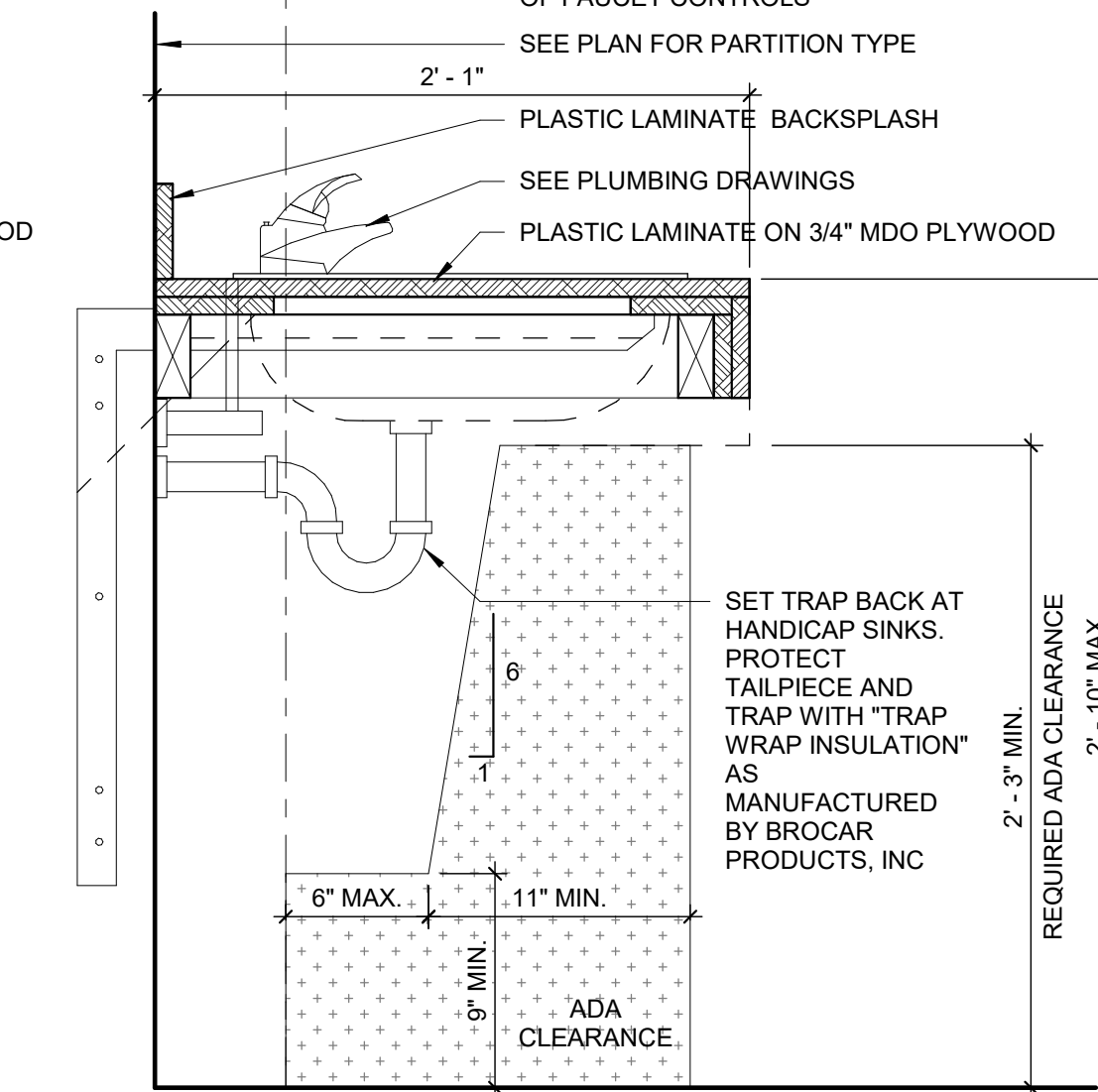

B2 PLASTIC LAMINATE VANITY
1 1/2" = 1'-0"

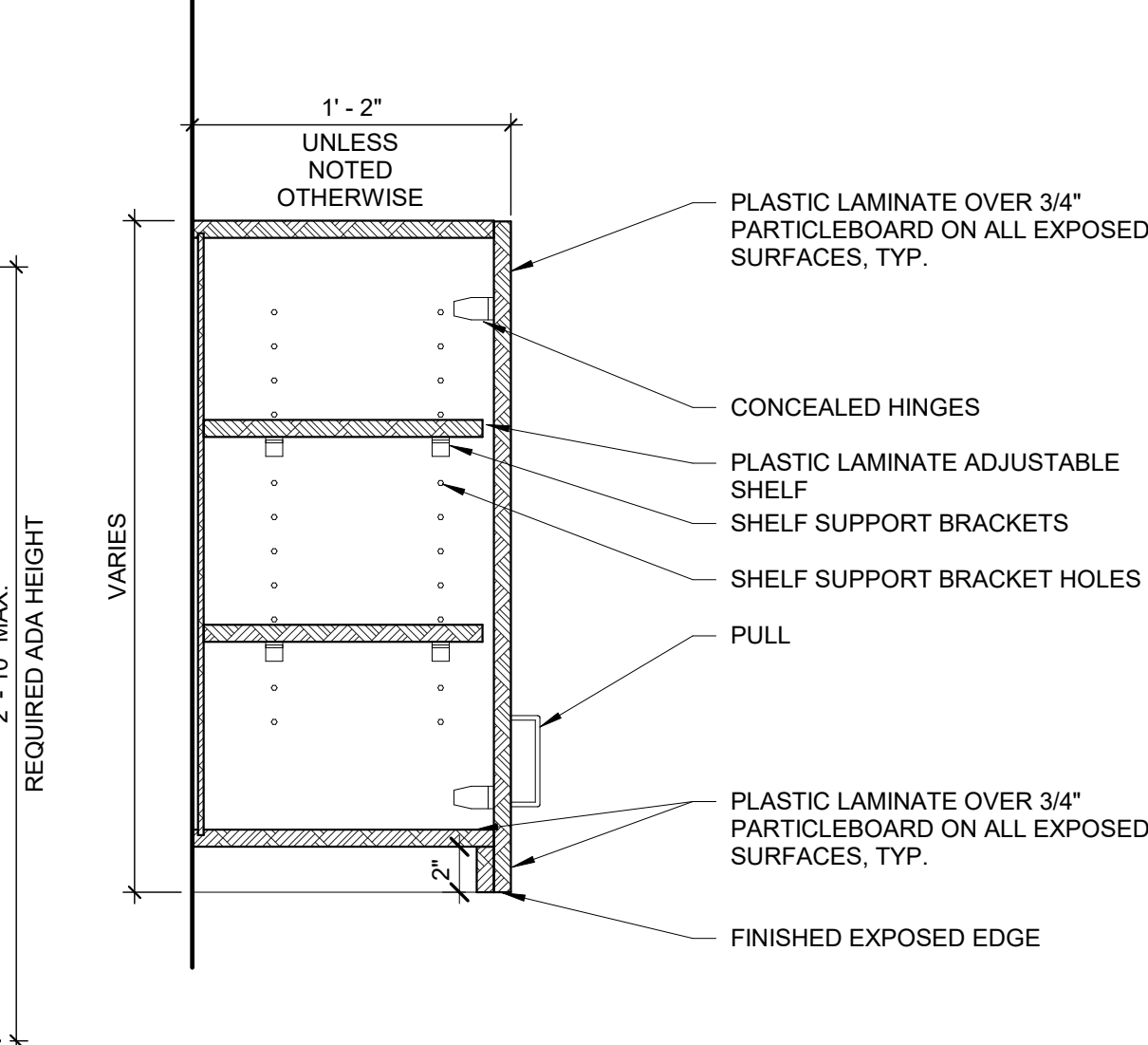

B1 TYP. WALL CABINET
1 1/2" = 1'-0"

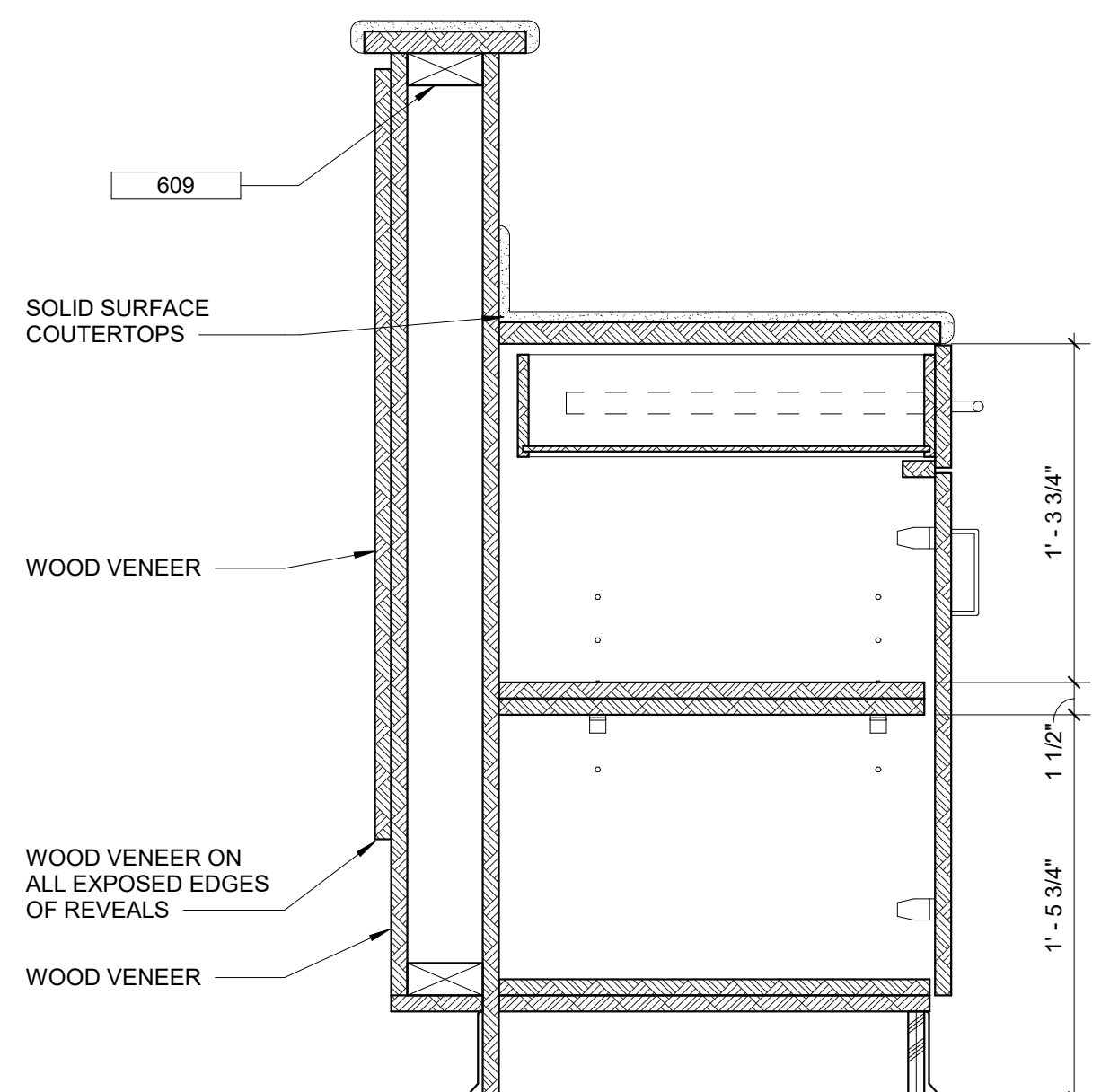

A5 SECTION - CAFE COUNTER TRANSACTION
1 1/2" = 1'-0"

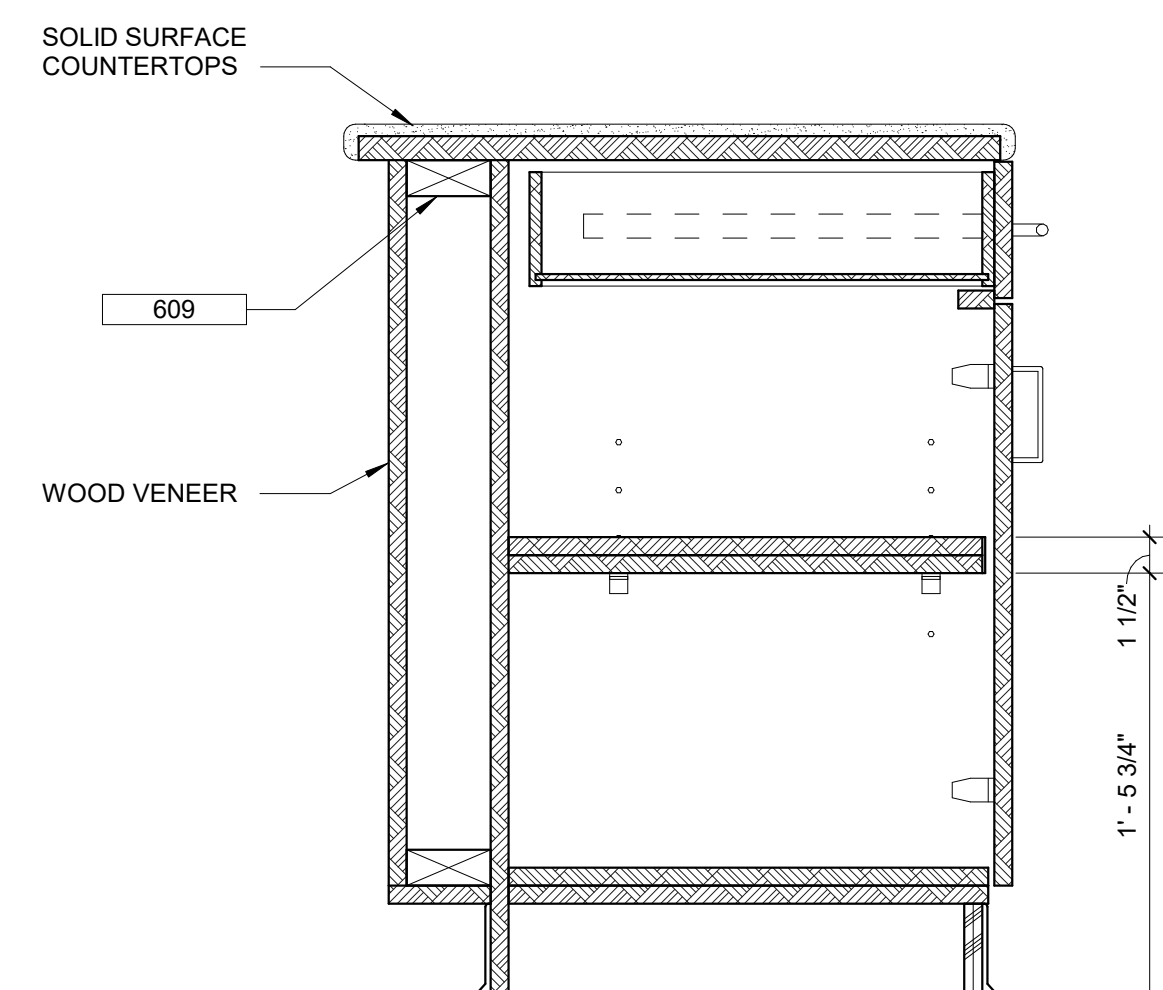

A3 SECTION - CAFE COUNTER
1 1/2" = 1'-0"

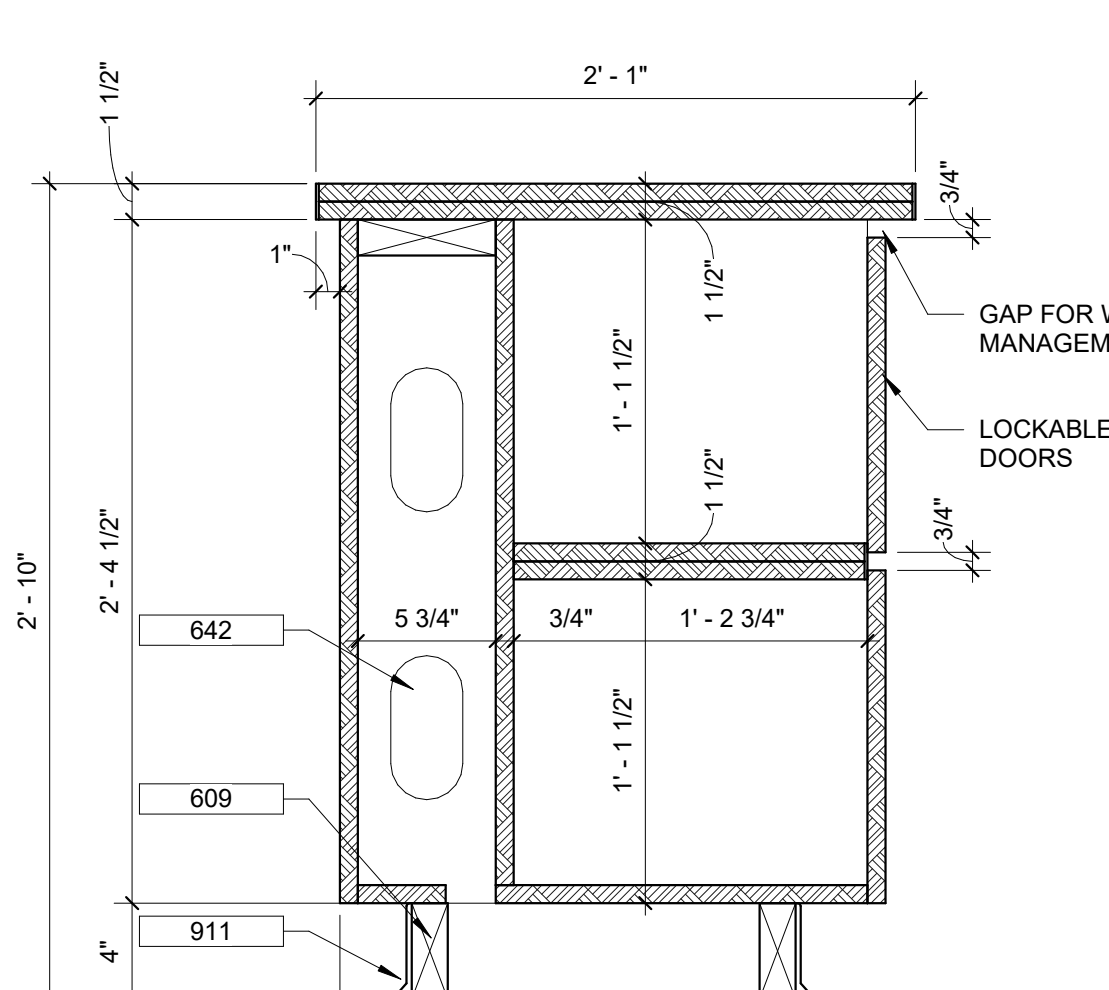

A2 CHILDRENS CHECK-IN
1 1/2" = 1'-0"

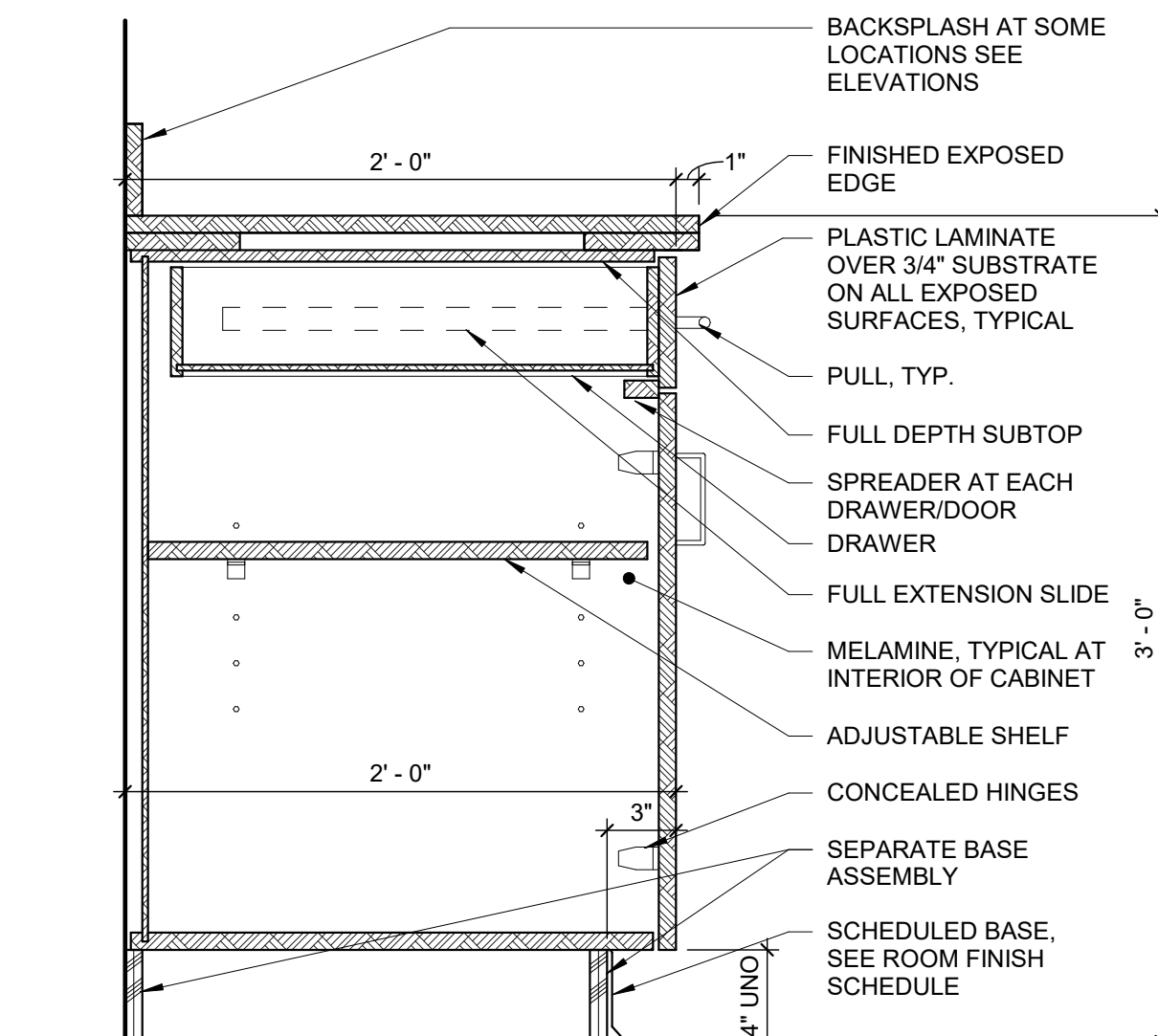

A1 BASE CABINET TYPICAL
1 1/2" = 1'-0"

NEW BUILDING FOR:
GALILEE BAPTIST CHURCH
6300 WOODYARD ROAD,
UPPER MARLBORO, MD 20772

DRAWING	DATE
<input type="checkbox"/> DD MEETING #2	09/10/2019
<input type="checkbox"/> DD MEETING #3	10/06/2023
<input type="checkbox"/> BID SET	11/15/2023
<input checked="" type="checkbox"/> AVL COORD / BID SET	01/31/2024
<input type="checkbox"/> PERMIT SET	

REVISIONS/ADDENDUMS

DETAILS

A501
OF SHEETS

216118

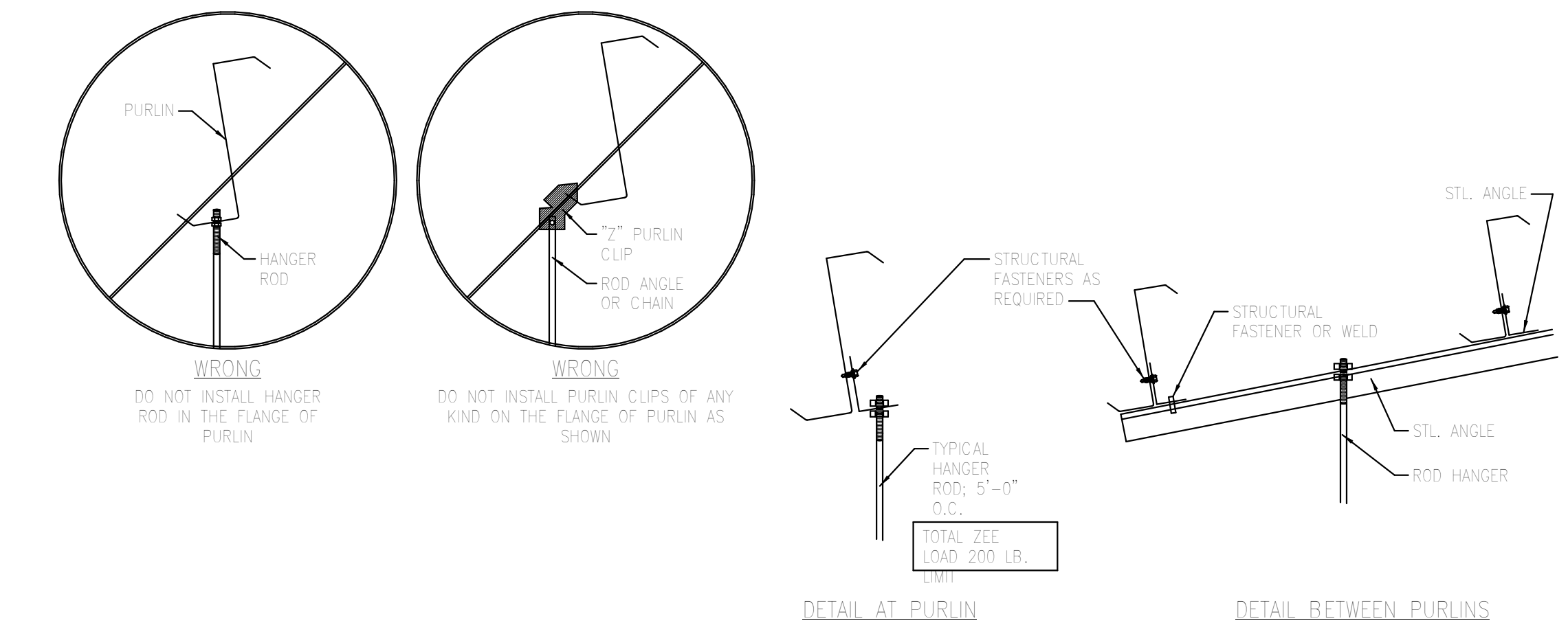
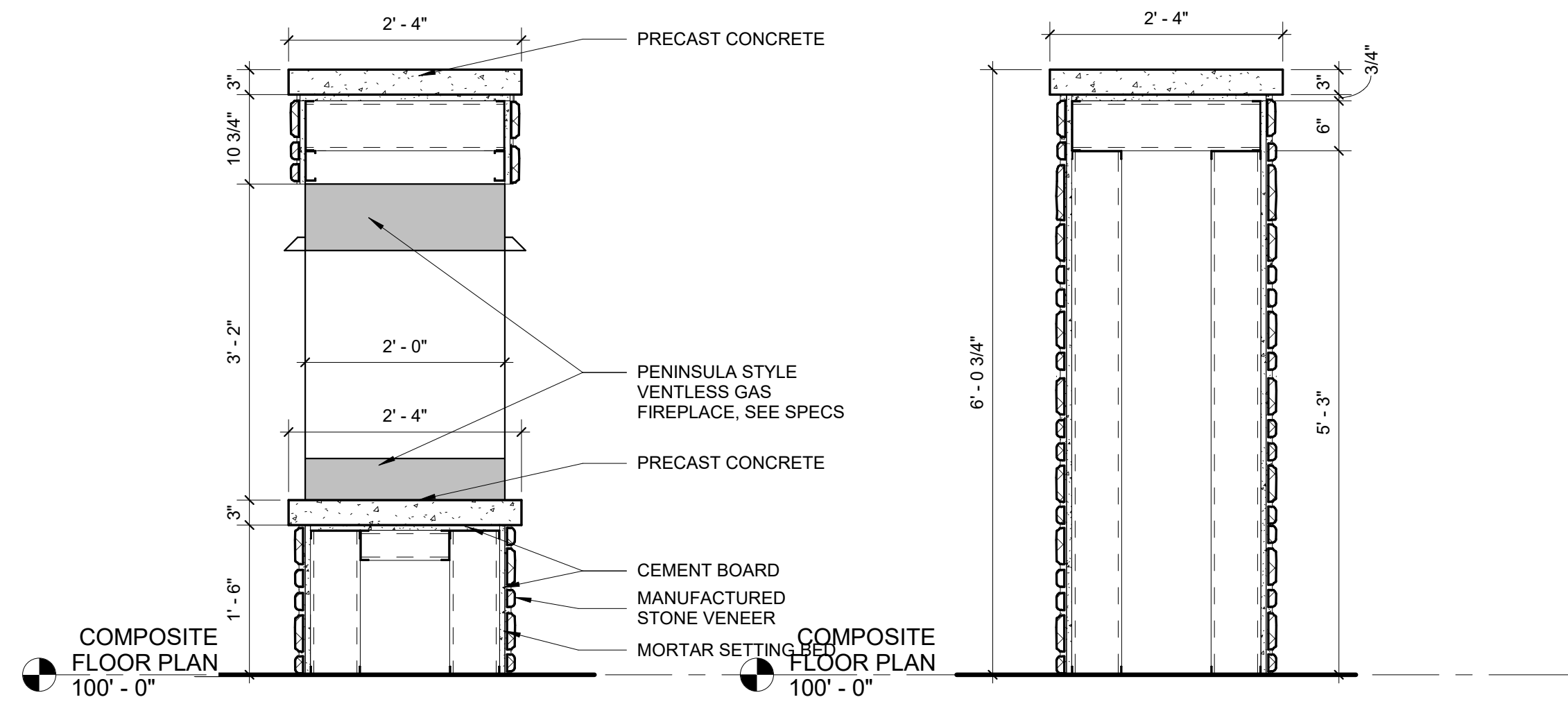

D1 PURLIN SUPPORT
 3/4" = 1'-0"

D5 FIREPLACE ENCLOSURE AT FIREBOX
 3/4" = 1'-0"

D4 FIREPLACE ENCLOSURE
 3/4" = 1'-0"

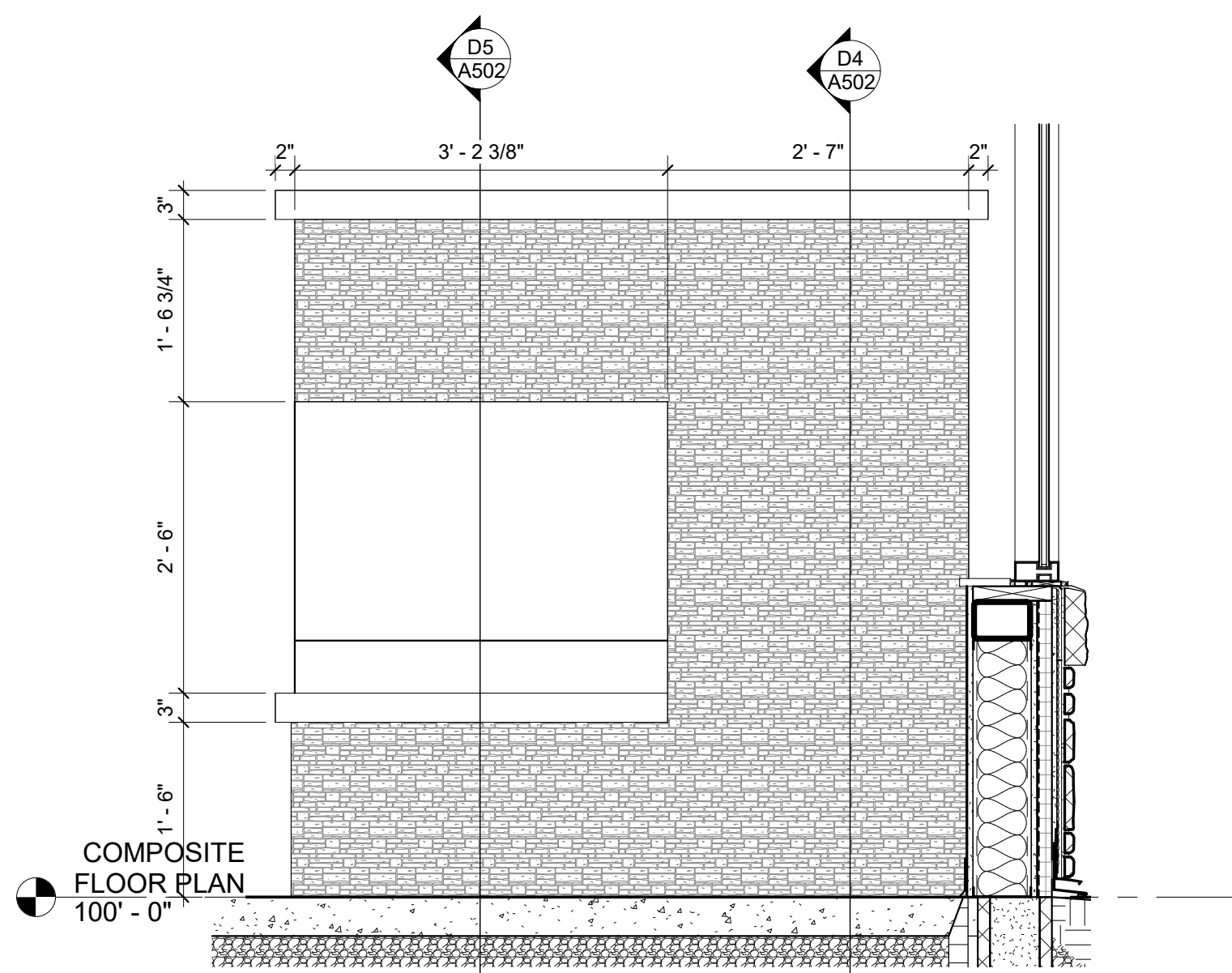

B4 FIREPLACE ENCLOSURE
 3/4" = 1'-0"

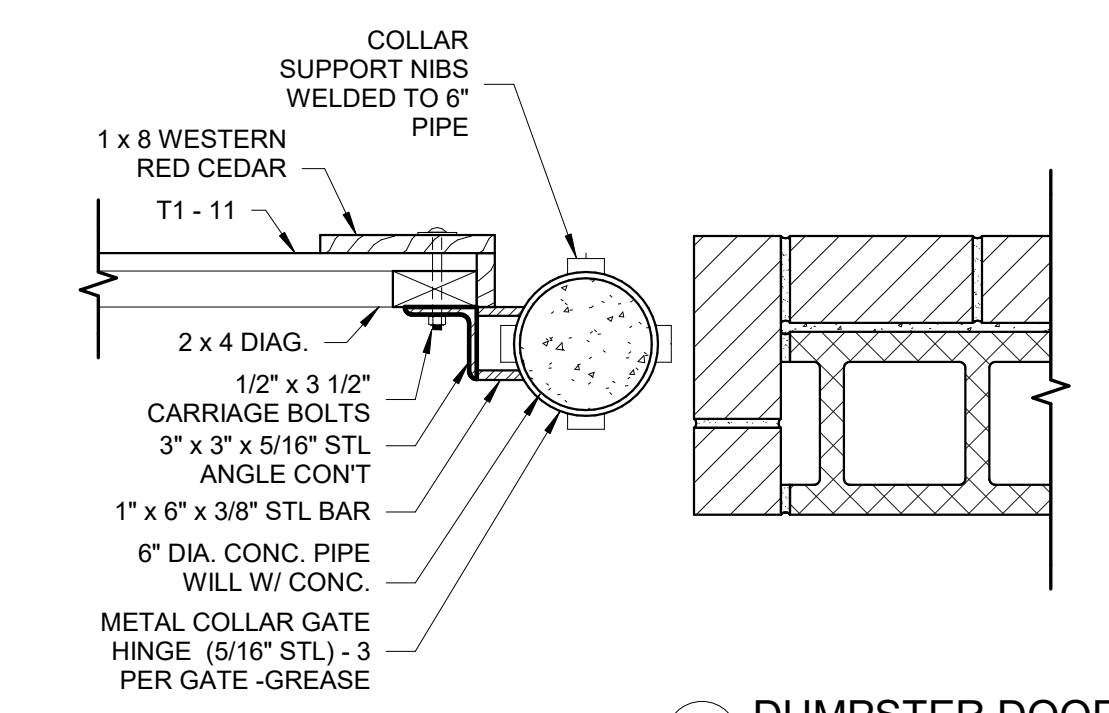

B1 DUMPSTER DOOR DETAIL
 1 1/2" = 1'-0"

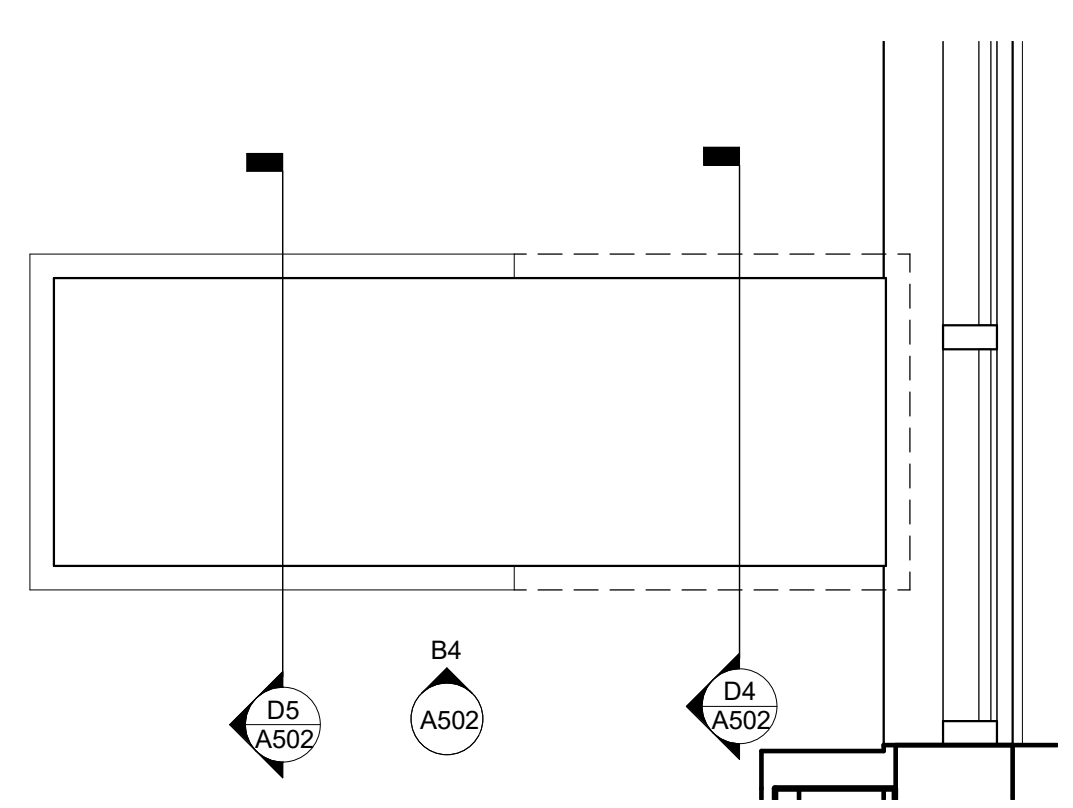

A4 ENLARGED PLAN - FIREPLACE ENCLOSURE
 3/4" = 1'-0"

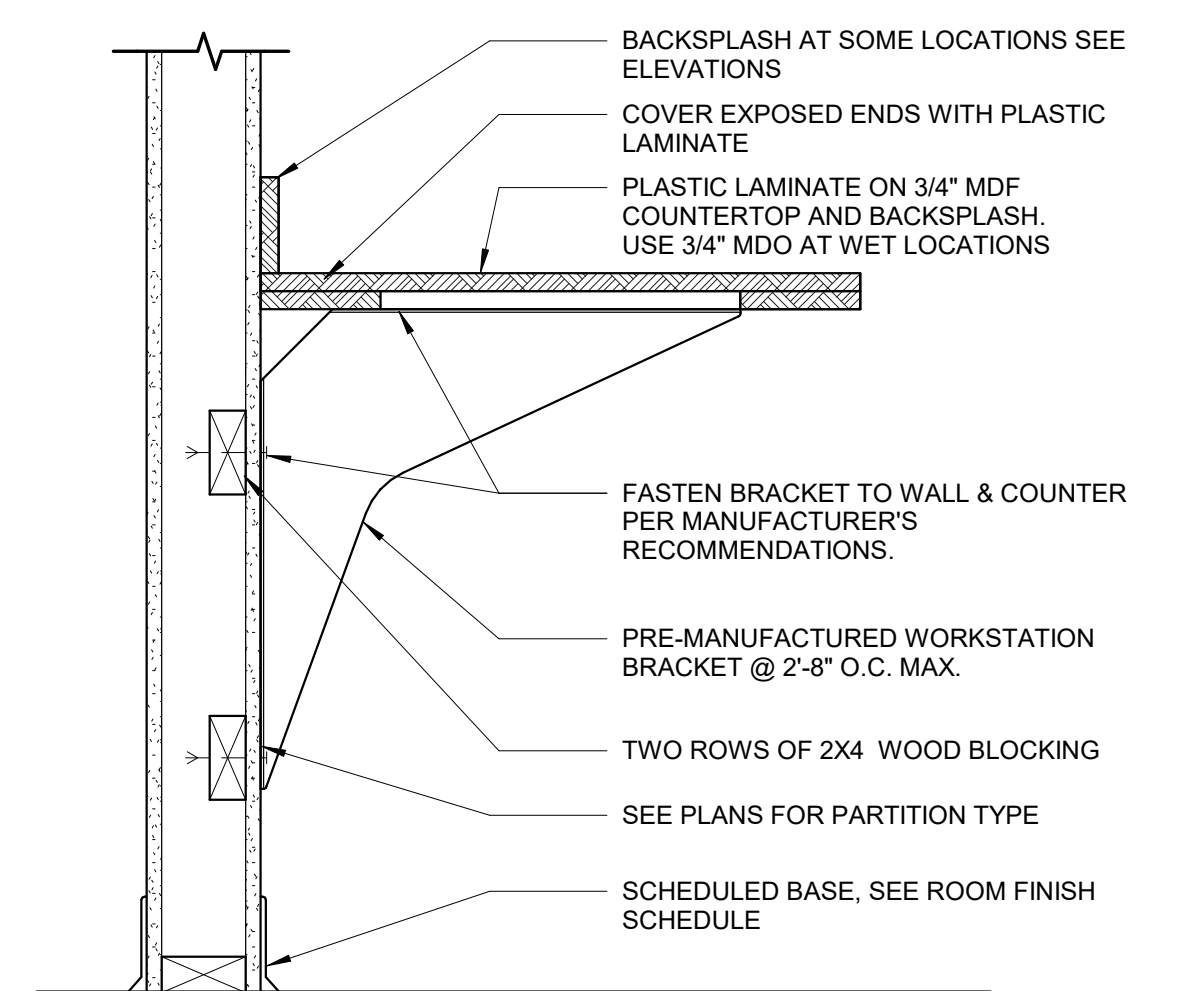

A3 COUNTERTOP EXPOSED SUPPORT
 1 1/2" = 1'-0"

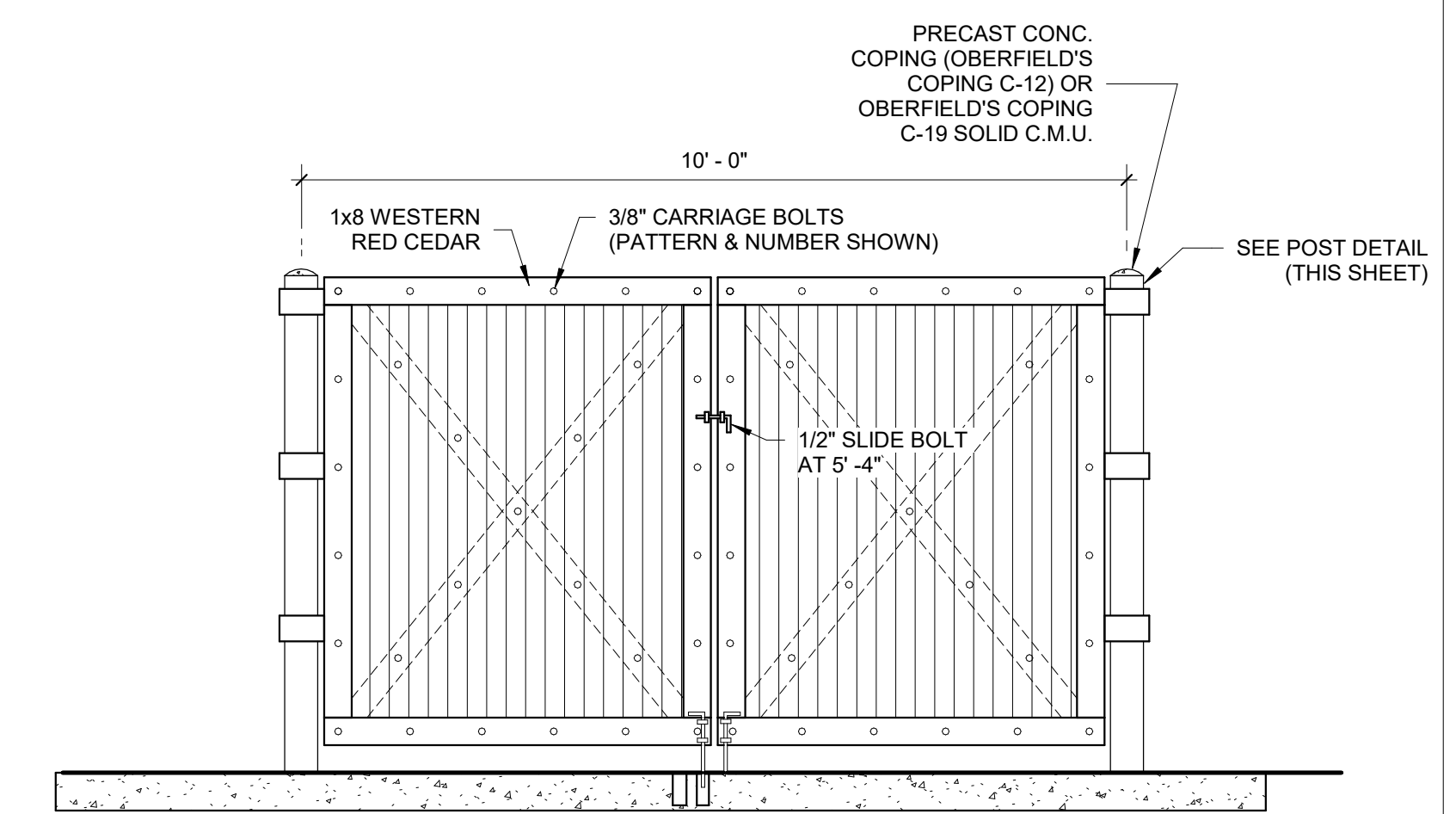

A1 DUMPSTER ENCLOSURE
 1/2" = 1'-0"

D
C
B
A

NEW BUILDING FOR:
GALILEE BAPTIST CHURCH
 6300 WOODYARD ROAD,
 UPPER MARLBORO, MD 20772

DRAWING	DATE
<input type="checkbox"/> DD MEETING #2	09/10/2019
<input type="checkbox"/> DD MEETING #3	10/06/2023
<input type="checkbox"/> BID SET	11/15/2023
<input checked="" type="checkbox"/> AVL COORD / BID SET	01/31/2024
<input type="checkbox"/> PERMIT SET	

REVISIONS/ADDENDUMS

DETAILS

A502
 OF SHEETS
 216118

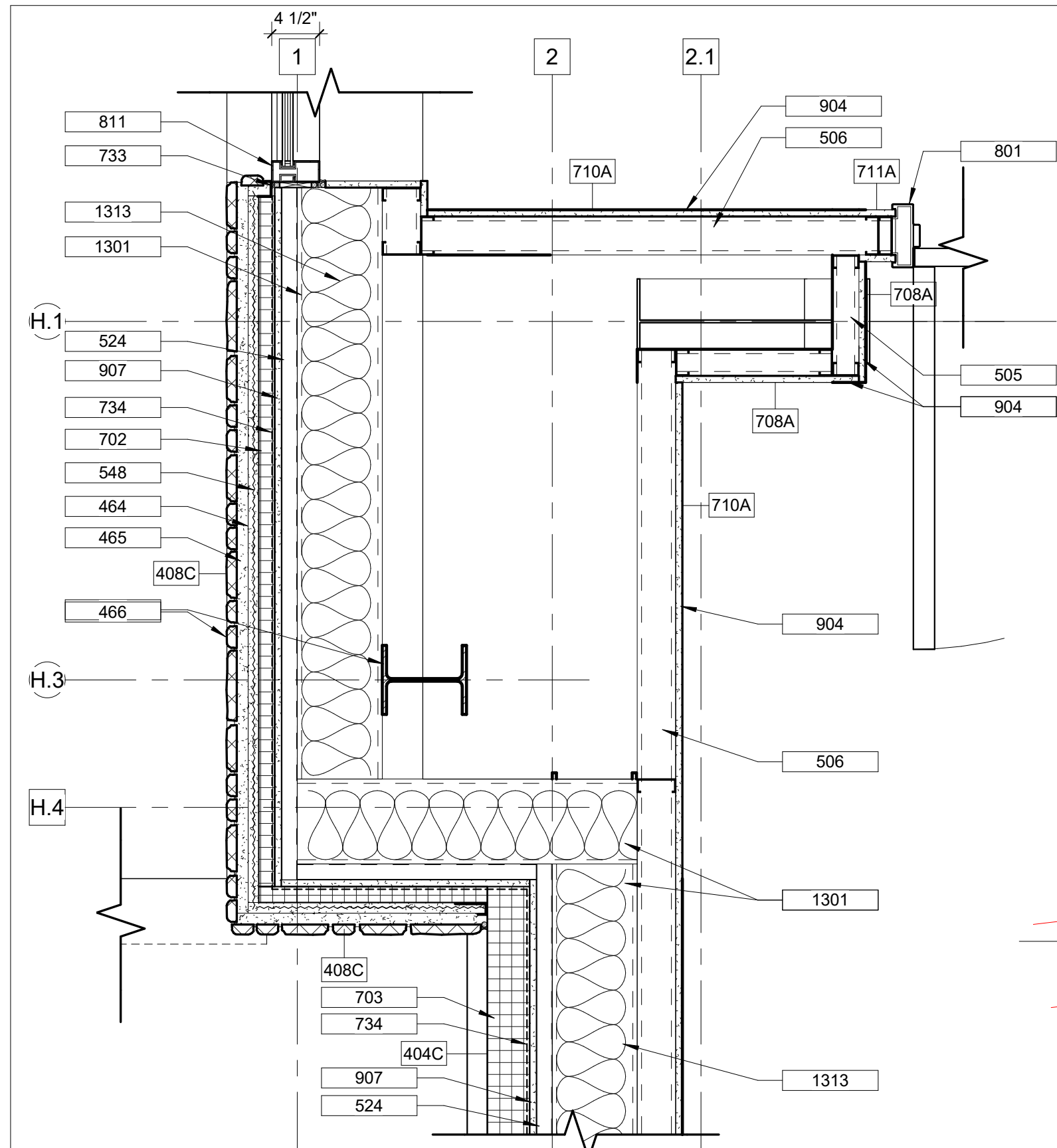

C5 PLAN DETAIL AT VESTIBULE / RECEPTION
 1" = 1'-0"

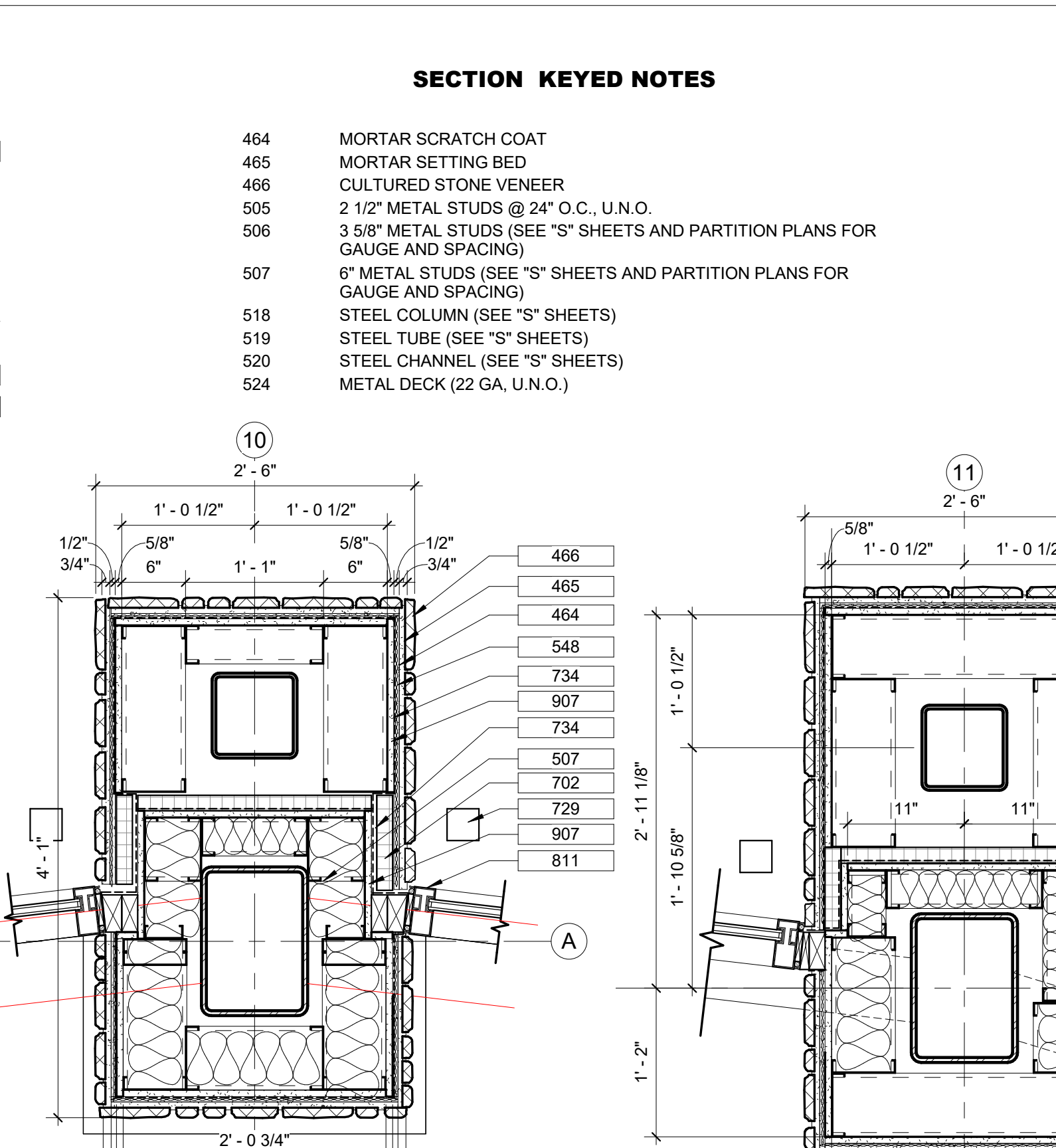

C4 ENTRANCE COLUMN 3
 1" = 1'-0"

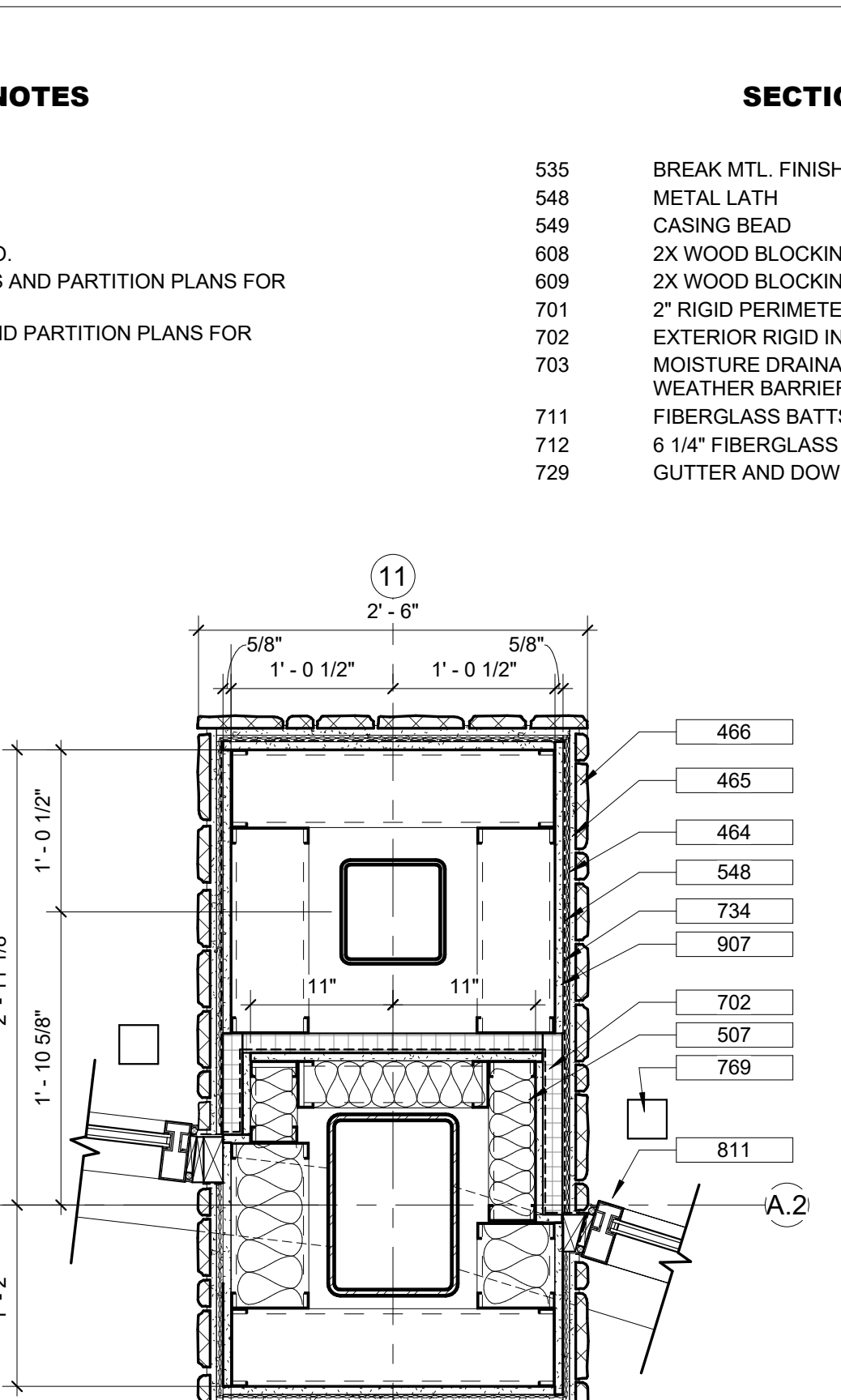

C3 ENTRANCE COLUMN 2
 1" = 1'-0"

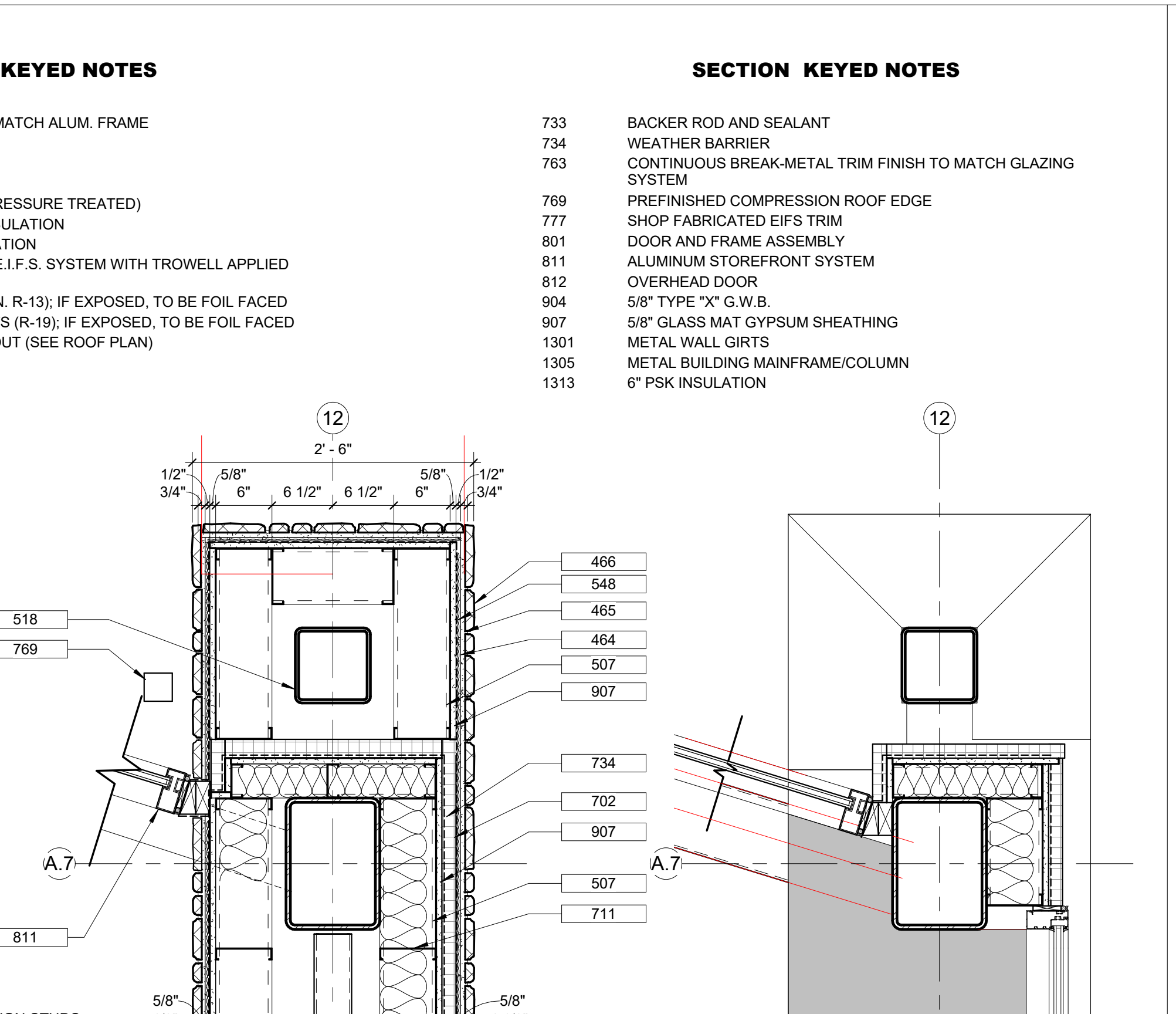

B2 ENTRANCE COLUMN 1
 1" = 1'-0"

B1 ENTRANCE COLUMN 1 CAP
 1" = 1'-0"

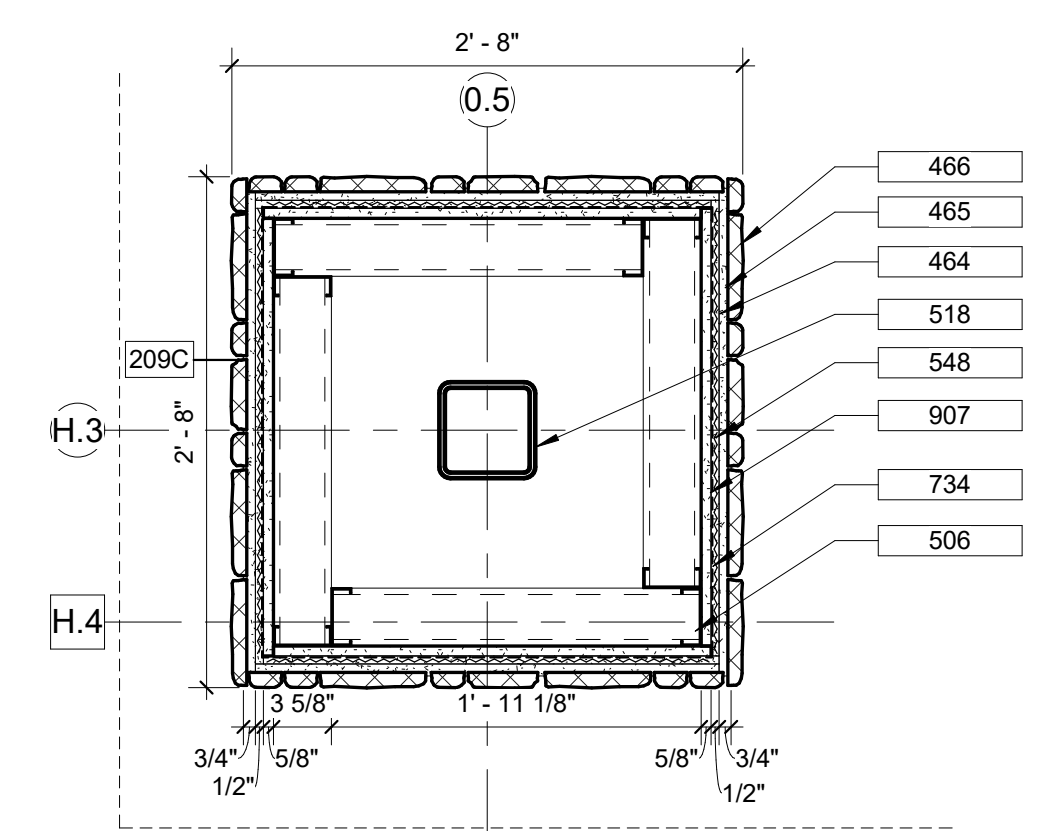

B3 SIDE ENTRANCE COLUMN
 1" = 1'-0"

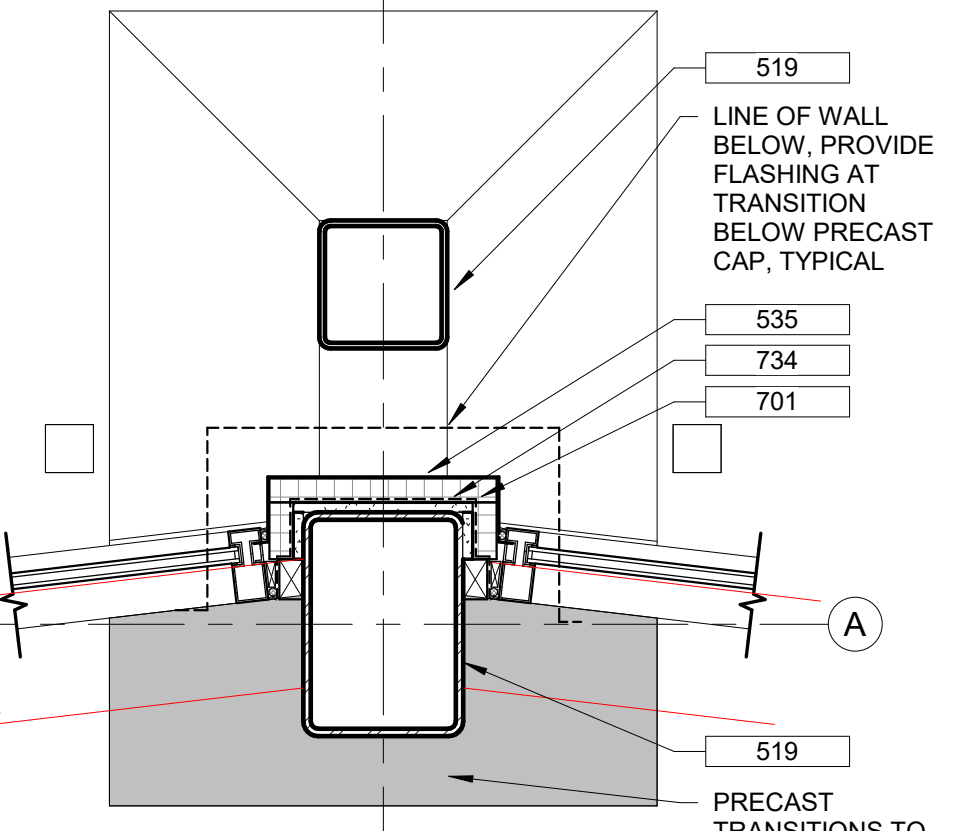

B4 METAL COLUMN WRAP
 1" = 1'-0"

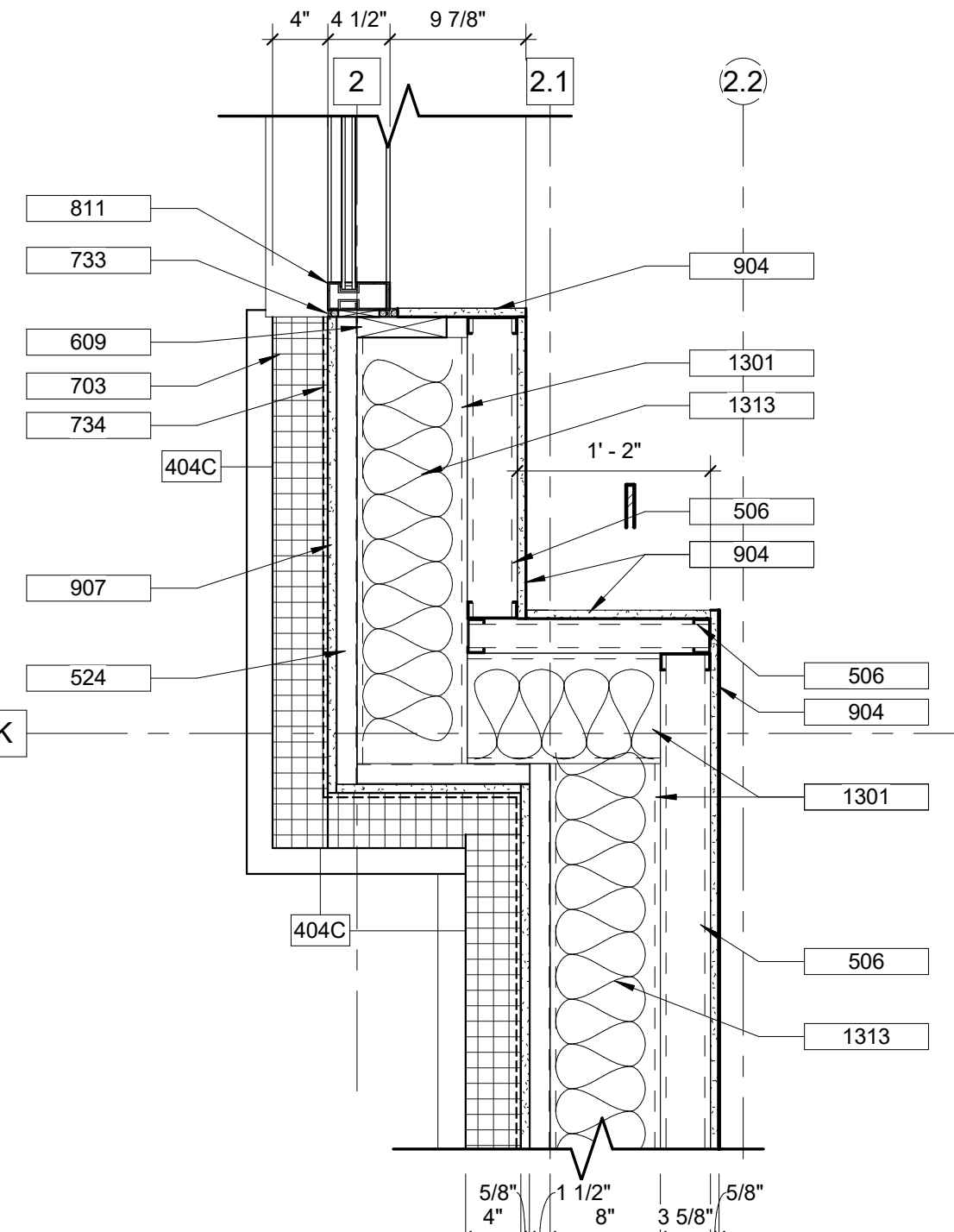

B5 PLAN DETAIL AT OFFICE / F.L. OFFICE
 1" = 1'-0"

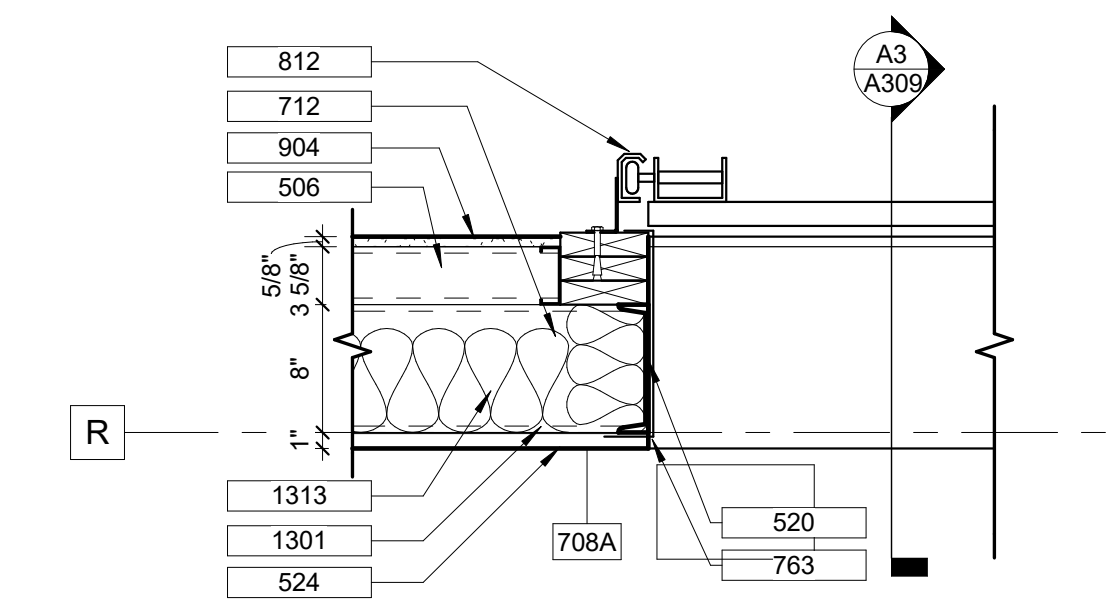

A5 PLAN DETAIL AT DOOR EX137B
 1" = 1'-0"

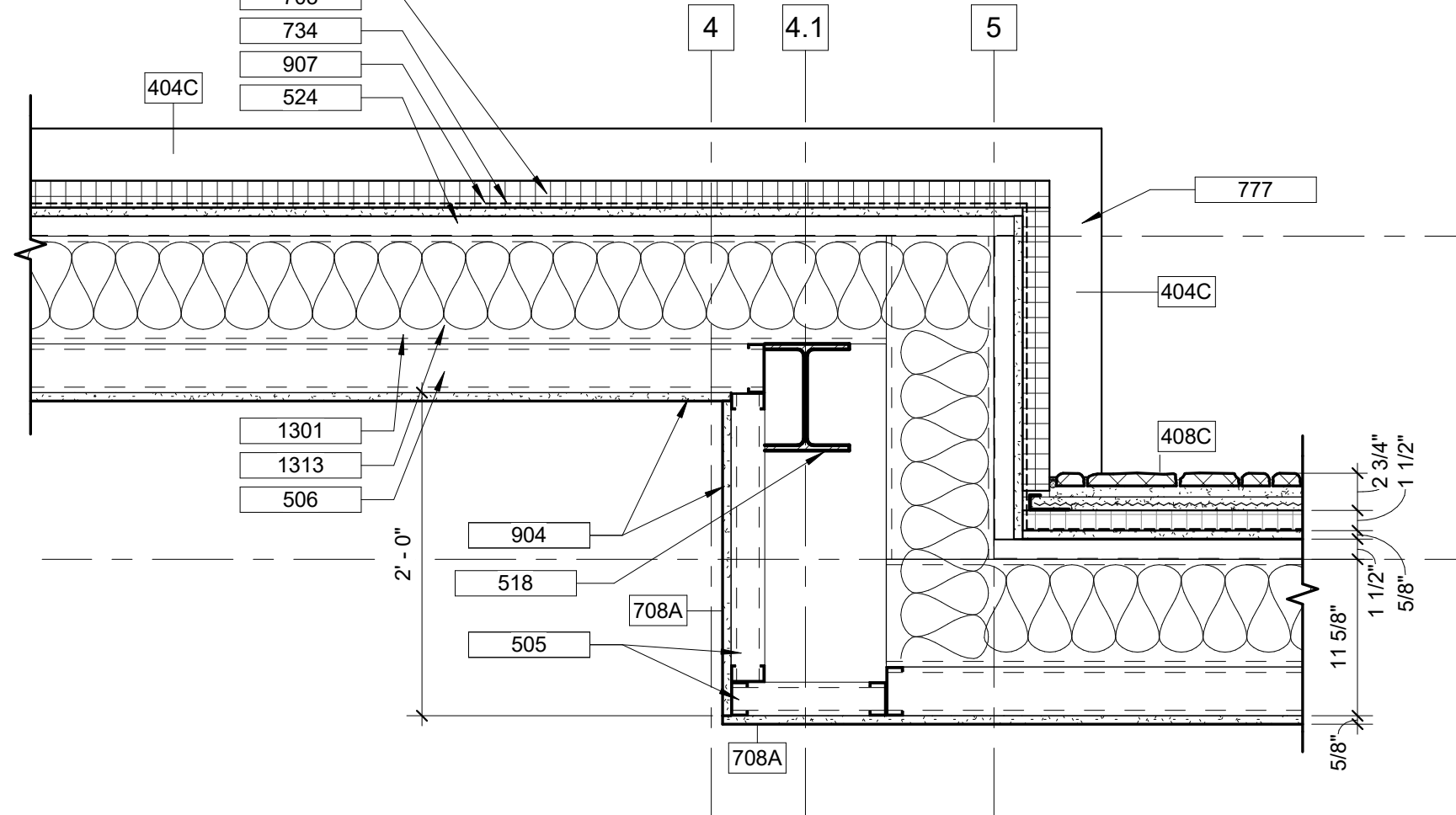

A3 PLAN DETAIL AT CLASSROOM
 1" = 1'-0"

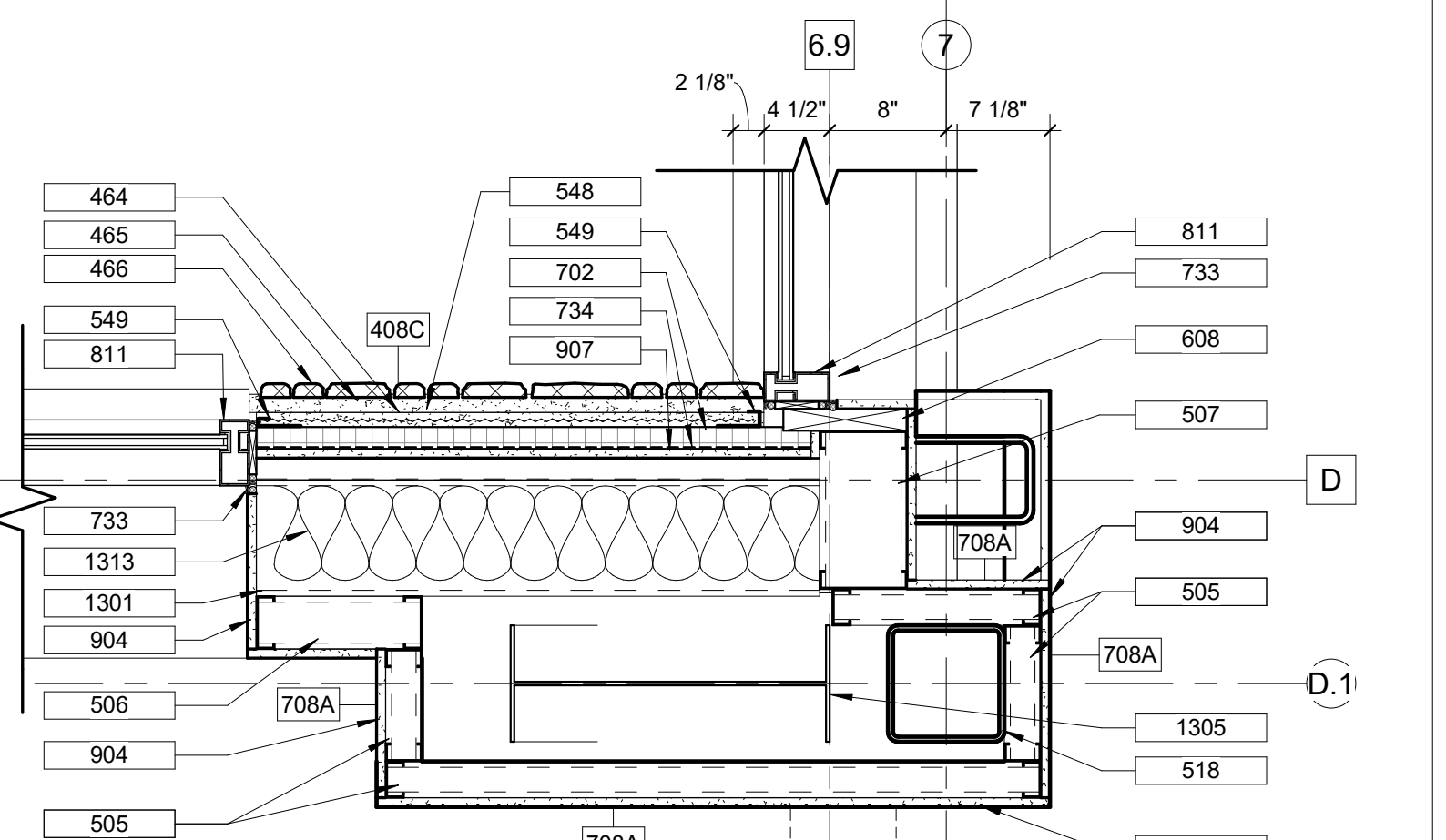

A1 PLAN DETAIL AT BOOKSTORE / FOYER
 1" = 1'-0"

SECTION KEYED NOTES

- 464 MORTAR SCRATCH COAT
- 465 MORTAR SETTING BED
- 466 CULTURED STONE VENEER
- 505 2 1/2" METAL STUDS @ 24" O.C., U.N.O.
- 506 3 5/8" METAL STUDS (SEE "S" SHEETS AND PARTITION PLANS FOR GAUGE AND SPACING)
- 507 6" METAL STUDS (SEE "S" SHEETS AND PARTITION PLANS FOR GAUGE AND SPACING)
- 518 STEEL COLUMN (SEE "S" SHEETS)
- 519 STEEL TUBE (SEE "S" SHEETS)
- 520 STEEL CHANNEL (SEE "S" SHEETS)
- 524 METAL DECK (22 GA. U.N.O.)

SECTION KEYED NOTES

- 535 BREAK MTL. FINISH TO MATCH ALUM. FRAME
- 548 METAL LATH
- 549 CASING BEAD
- 608 2X WOOD BLOCKING
- 609 2X WOOD BLOCKING (PRESSURE TREATED)
- 701 2" RIGID PERIMETER INSULATION
- 702 EXTERIOR RIGID INSULATION
- 703 MOISTURE DRAINABLE E.I.F.S. SYSTEM WITH TROWELL APPLIED WEATHER BARRIER
- 711 FIBERGLASS BATTS (MIN. R-13); IF EXPOSED, TO BE FOIL FACED
- 712 6 1/4" FIBERGLASS BATTS (R-19); IF EXPOSED, TO BE FOIL FACED
- 729 GUTTER AND DOWNSPOUT (SEE ROOF PLAN)

SECTION KEYED NOTES

- 733 BACKER ROD AND SEALANT
- 734 WEATHER BARRIER
- 763 CONTINUOUS BREAK-METAL TRIM FINISH TO MATCH GLAZING SYSTEM
- 769 PREFINISHED COMPRESSION ROOF EDGE
- 777 SHOP FABRICATED EIFS TRIM
- 801 DOOR AND FRAME ASSEMBLY
- 811 ALUMINUM STOREFRONT SYSTEM
- 812 OVERHEAD DOOR
- 904 5/8" TYPE "X" G.W.B.
- 907 5/8" GLASS MAT GYPSUM SHEATHING
- 1301 METAL WALL GIRTS
- 1305 METAL BUILDING MAINFRAME/COLUMN
- 1313 6" PSK INSULATION

D
C
B
A

NEW BUILDING FOOTING:
GALILEE BAPTIST CHURCH
 6300 WOODYARD ROAD,
 UPPER MARLBORO, MD 20772

DRAWING	DATE
<input type="checkbox"/> DD MEETING #2	09/10/2019
<input type="checkbox"/> DD MEETING #3	10/06/2023
<input type="checkbox"/> BID SET	11/15/2023
<input checked="" type="checkbox"/> AVL. COORD / BID SET	01/31/2024
<input type="checkbox"/> PERMIT SET	

REVISIONS/ADDENDUMS

PLAN DETAILS

A510
 OF SHEETS
 216118

HARDWARE SET #1
Door: EX127

Table with 3 columns: Item, Quantity, Material. Includes items like Hinges T4A3386, Cylindrical Lock AL80JD, Cylinder 23-030, Door Closer 1461 CUSH x TBSRT, Threshold 425E, Gasketing 160VA, Drip Strip 16A, Sweep 102VA, Electric Strike 4500C, Power Supply BPS-24-1, Door Contact, Card Reader by Others.

HARDWARE SET #2
Doors: 111, 140A, 140B, 140C, 140D, 140E, 140F, 140G, 145A, 145B, 150A, 150B, 156, 171B

Table with 3 columns: Item, Quantity, Material. Includes items like Hinges TA2714 4 1/2" x 4 1/2", Surface Vertical Rod Exit Device 9927L 996L(STD)-LRB, Cylinder 20-070, Cylinder 23-030, Door Closers 1461 CUSH x TBSRT, Kick Plates K1050, Gasketing 5050B, Set of Meeting Astragal 115NA, Auto Door Bottoms 420N.

HARDWARE SET #3
Doors: 110, 137, 158, 171A

Table with 3 columns: Item, Quantity, Material. Includes items like Hinges TA2714 4 1/2" x 4 1/2", Rim Exit Device 99L 996L(STD), Cylinder 20-070, Cylinder 23-030, Door Closer 1461 CUSH x TBSRT, Kick Plate 8" x 2" LDW.

HARDWARE SET #4
Doors: EX135, EX137A, EX170, EX180

Table with 3 columns: Item, Quantity, Material. Includes items like Hinges TA2314 4 1/2" x 4 1/2", Rim Exit Device 99L 996L(STD), Cylinder 20-070, Cylinder 23-030, Electric Strike 9600, Door Closer 1461 CUSH x TBSRT, Kick Plate K1050, Power Supply BPS-24-1, Threshold 425E, Gasketing 160VA, Drip Strip 16A, Sweep 102VA, Door Contact, Card Reader by Others.

HARDWARE SET #5
Doors: 125, 131, 161

Table with 3 columns: Item, Quantity, Material. Includes items like Hinges TA2714 4 1/2" x 4 1/2", Cylindrical Lock AL10S x SATURN, Wall Stop #409.

HARDWARE SET #6
Doors: 121, 128, 155, 163

Table with 3 columns: Item, Quantity, Material. Includes items like Hinges TA2714 4 1/2" x 4 1/2", Cylindrical Lock AL40S x SATURN, Door Closer 1461 RW/PA x TBSRT, Kick Plate 8" x 2" LDW, Wall Stop #409.

HARDWARE SET #7
Doors: 108, 134

Table with 3 columns: Item, Quantity, Material. Includes items like Hinges TA2714 4 1/2" x 4 1/2", Cylindrical Lock AL40S x SATURN, Wall Stop #409.

HARDWARE SET #8
Doors: 159, 160

Table with 3 columns: Item, Quantity, Material. Includes items like Hinges TA2714 4 1/2" x 4 1/2", Push Plate #70C - RWK, Pull Plate #110 x #70C, Door Closer 1461 RW/PA x TBSRT, Kick Plate K1050 8" x 2" LDW, Wall Stop #409.

HARDWARE SET #9
Doors: 120, 126, 127A, 141, 142, 147, 148, 151, 152, 168, 169, 176, 179

Table with 3 columns: Item, Quantity, Material. Includes items like Hinges TA2714 4 1/2" x 4 1/2", Cylindrical Lock AL70JD x SATURN, Cylinder 23-030, Door Closer 1461 RW/PA x TBSRT, Wall Stop #409.

HARDWARE SET #10
Doors: 127B, 132, 138A

Table with 3 columns: Item, Quantity, Material. Includes items like Hinges TA2714 4 1/2" x 4 1/2", Cylindrical Lock AL70JD x SATURN, Cylinder 20-030, Door Closer 1461 CUSH x TBSRT, Seal 5050B @ 138A.

HARDWARE SET #11
Doors: 105, 116, 117A, 117B, 119

Table with 3 columns: Item, Quantity, Material. Includes items like Hinges TA2714 4 1/2" x 4 1/2", Cylindrical Lock AL53JD x SATURN, Cylinder 23-030, Wall Stop #409.

HARDWARE SET #12
Doors: 106, 122, 129, 133, 154, 178, 184

Table with 3 columns: Item, Quantity, Material. Includes items like Hinges TA2714 4 1/2" x 4 1/2", Cylindrical Lock AL80JD x SATURN, Cylinder 23-030, Wall Stop #409.

HARDWARE SET #13
Door: 174

Table with 3 columns: Item, Quantity, Material. Includes items like Hinges TA2714 4 1/2" x 4 1/2", Cylindrical Lock AL80JD x SATURN, Cylinder 23-030, Door Closer 1461 RW/PA x TBSRT, Wall Stop #409.

HARDWARE SET #14
Door: 164

Table with 3 columns: Item, Quantity, Material. Includes items like Hinges TA2714 4 1/2" x 4 1/2", Cylindrical Lock AL70JD x SATURN, Cylinder 23-030, Door Closer 1461 CUSH x TBSRT, Kick Plate K1050 8" x 2" LDW.

HARDWARE SET #15
Door: 180A, 180B

Table with 3 columns: Item, Quantity, Material. Includes items like Hinges T4A3386 4 1/2" x 4 1/2", Cylindrical Lock AL70JD x SATURN, Cylinder 23-030, Door Closer 1461 RW/PA x TBSRT, Wall Stop #409, Kick Plate K1050 8" x 2" LDW.

HARDWARE SET #16
Door: 127C

Table with 3 columns: Item, Quantity, Material. Includes items like Hinges TA2714 4 1/2" x 4 1/2", Cylindrical Lock AL53JD x SATURN, Cylinder 23-030, Door Closer 1461 CUSH x TBSRT, Wall Stop.

HARDWARE SET #17
Door: 157

Table with 3 columns: Item, Quantity, Material. Includes items like Hinges TA2714 4 1/2" x 4 1/2", Lockset AL80JD x SATURN, Door Closer 1461 CUSH x TBSRT, Flush Bolts #555-12", Dust Proof Strike #570.

HARDWARE SET #18
Doors: 107, 130

Table with 3 columns: Item, Quantity, Material. Includes items like Hinges TA2714 4 1/2" x 4 1/2", Entrance Lockset AL53JD x SATURN, Core Only 23-030 "C" Keyway, Door Closer 1461 RW/PA x TBSRT, Wall Stop #409.

HARDWARE SET #19
Doors: EX123, EX140, EX162

Table with 3 columns: Item, Quantity, Material. Includes items like Hinges TA2314 4 1/2" x 4 1/2", Panic Devices 9927EO LBR, Door Closers 1461 CUSH x TBSRT, Sweeps 200NA, Drip Cap 16A, Set of Weatherstrip 160VA, Threshold 425E, Meeting Astragal 5070B, Door Contacts.

HARDWARE SET #20
Doors: 182, 183

Table with 3 columns: Item, Quantity, Material. Includes items like Hinges T4A3386 4 1/2" x 4 1/2", Classroom Lockset AL70JD x SATURN, Core 23-030 "C" Keyway, Door Closer/Stop 1461 CUSH x TBSRT, Kick Plate K1050 8" x 2" LDW.

HARDWARE SET #21
Doors: 112, 166, 167, 172, 173

Table with 3 columns: Item, Quantity, Material. Includes items like Hinges TA2714 4 1/2" x 4 1/2", Storeroom Lockset AL80JD x SATURN, Core Only 23-030 "C" Keyway, Overhead Stop 10-XXX.

HARDWARE SET #22
Doors: 118, 165A, 165B, 177

Table with 3 columns: Item, Quantity, Material. Includes items like Hinges TA2714 4 1/2" x 4 1/2", Privacy Set AL40S x SATURN, Overhead Stop 10-XXX.

HARDWARE SET #23
Door: 115A

Table with 3 columns: Item, Quantity, Material. Includes items like Hinges TA2714 4 1/2" x 4 1/2", Storeroom Lockset AL80JD x SATURN, Core 23-030 "C" Keyway, Door Closer 1461 CUSH x TBSRT, Kick Plate K1050 8" x 2" LDW.

HARDWARE SET #24
Door: 109

Table with 3 columns: Item, Quantity, Material. Includes items like Hinges TA2714 4 1/2" x 4 1/2", Storeroom Lockset AL80JD x SATURN, Core Only 23-030 "C" Keyway, Flush Bolts #555-12", Overhead Stops 10-XXX.

HARDWARE SET #25
Door: NOT USED

HARDWARE SET #26
Doors: 100A, 100C, 100D

*Hardware for Storefront Doors to Consist of Manufacturers Standard Products for the Following Functions

Table with 3 columns: Item, Quantity, Material. Includes items like Hinges T4A3386 4 1/2" x 4 1/2", Push Pull Bars BF15747, Door Closers 1461 CUSH x TBSRT, Kick Plates K1050 8" x 2" LDW, Seals by Door Supplier.

HARDWARE SET #27
Doors: 100B, 113

*Hardware for Storefront Doors to Consist of Manufacturers Standard Products for the Following Functions

Table with 3 columns: Item, Quantity, Material. Includes items like Hinges T4A3386 4 1/2" x 4 1/2", Push Pull Bars BF15747, Door Closer 1461 CUSH x TBSRT, Auto Door Operator 4600, Actuators as Required, Kick Plates K1050 8" x 2" LDW, Seals by Door Supplier.

HARDWARE SET #28
Doors: 115B, 171

*Hardware for Storefront Doors to Consist of Manufacturers Standard Products for the Following Functions

Table with 3 columns: Item, Quantity, Material. Includes items like Hinges TA2714 4 1/2" x 4 1/2", Lockset AL53RD x SATURN, Door Closer 1461 CUSH x TBSRT, Kick Plate K1050 8" x 2" LDW, Seals by Door Supplier.

HARDWARE SET #29
Doors: EX100A, EX100C, EX100D

*Hardware for Storefront Doors to Consist of Manufacturers Standard Products for the Following Functions

Table with 3 columns: Item, Quantity, Material. Includes items like Hinges T4A3386 4 1/2" x 4 1/2", Exit Devices 9927L-LBR, Door Closers 1461 S-CUSH x TBSRT, Kick Plate K1050 8" x 2" LDW, Door Contacts, Meeting Astragal by Door Supplier, Set of Weatherstrip by Door Supplier, Threshold by Door Supplier.

HARDWARE SET #30
Doors: EX100B, EX113

*Hardware for Storefront Doors to Consist of Manufacturers Standard Products for the Following Functions

Table with 3 columns: Item, Quantity, Material. Includes items like Hinges T4A3386 4 1/2" x 4 1/2", NRP, Exit Device 9927L-LBR, Exit Device ELR-9927L-LBR, Door Closer 1461 S-CUSH x TBSRT, Auto Door Operator 4600, Power Transfer EPT-10, Power Supply 900 Series, Door Contacts, Meeting Astragal by Door Supplier, Set of Weatherstrip by Door Supplier, Threshold by Door Supplier.

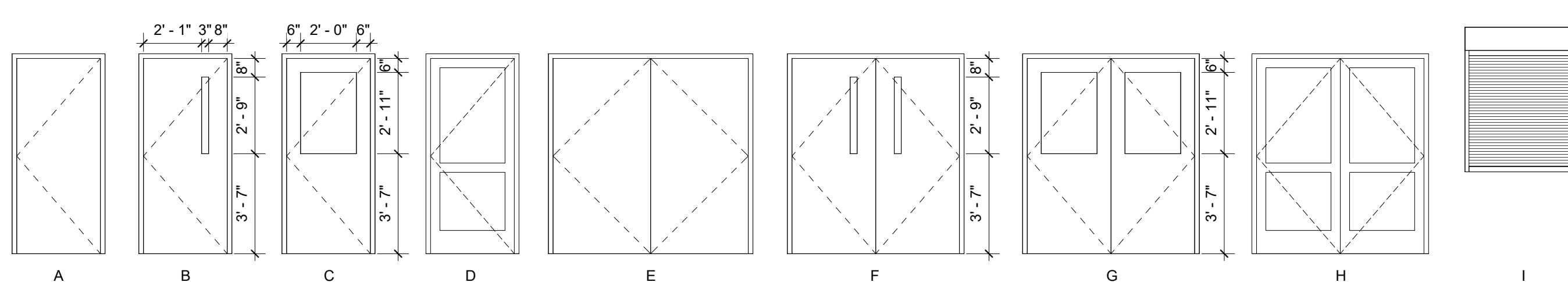

DOOR TYPES
1/4" = 1'-0"

Table with 3 columns: TYPE, SPECIFIED, EQUALS. Lists hardware types like HINGES, CYLINDERS, LOCKSETS, CLOSERS, EXIT DEVICES, STOPS, TRIM, BOLTS, THRESHOLDS & SEALS.

FRAME TYPES
A = 2" HOLLOW METAL GYPSUM BOARD FRAME
B = 2" HOLLOW METAL FLUSH FRAME, 4" HEAD
C = 2" HOLLOW METAL GYP BOARD FRAME FOR DOUBLE DOOR
D = 2" HOLLOW METAL FLUSH FRAME, 4" HEAD FOR DOUBLE DOOR
E = ALUMINUM STOREFRONT FRAME FOR SINGLE DOOR
F = ALUMINUM STOREFRONT FRAME FOR DOUBLE DOOR
AL = ALUMINUM
WD = WOOD

GENERAL HARDWARE NOTES
1. ALL FINISHES TO MATCH EXISTING. VERIFY ALL FINISHES WITH ARCHITECT BEFORE INSTALLATION.
2. ALL LOCKSETS USED IN THE PROJECT TO BE EQUIPPED WITH LEVER HANDLES, PER ADAAG.
3. ALL EGRESS DOORS WITH AN OCCUPANT LOAD GREATER THAN 50 TO HAVE PANIC HARDWARE.
4. ALL ALUMINUM STOREFRONT DOORS USED AS MEANS OF EGRESS TO HAVE PANIC HARDWARE.

The McKnight Group
McKnight & Hosterman Architects, Inc.
3531 McDowell Road
P.O. Box 370
Greve City, Ohio 43123
Phone: (614) 875-1655
Fax: (614) 875-7906
www.mcknightgroup.com

D

Architect is not responsible for any dimensions scaled from drawings. Dimensions noted take precedence.

C

NEW BUILDING FOOT:
GALILEE BAPTIST CHURCH
6300 WOODWARD ROAD,
UPPER MARLBORO, MD 20772

B

Table with 2 columns: DRAWING, DATE. Lists DD MEETING #2, DD MEETING #3, BID SET, AVL COORD / BID SET, PERMIT SET.

REVISIONS/ADDENDUMS

A

DOOR HARDWARE SETS
A601
OF SHEETS
216118

■ = SPANDREL GLASS (TYPE G3)

T = TEMPERED GLASS (TYPE G2)

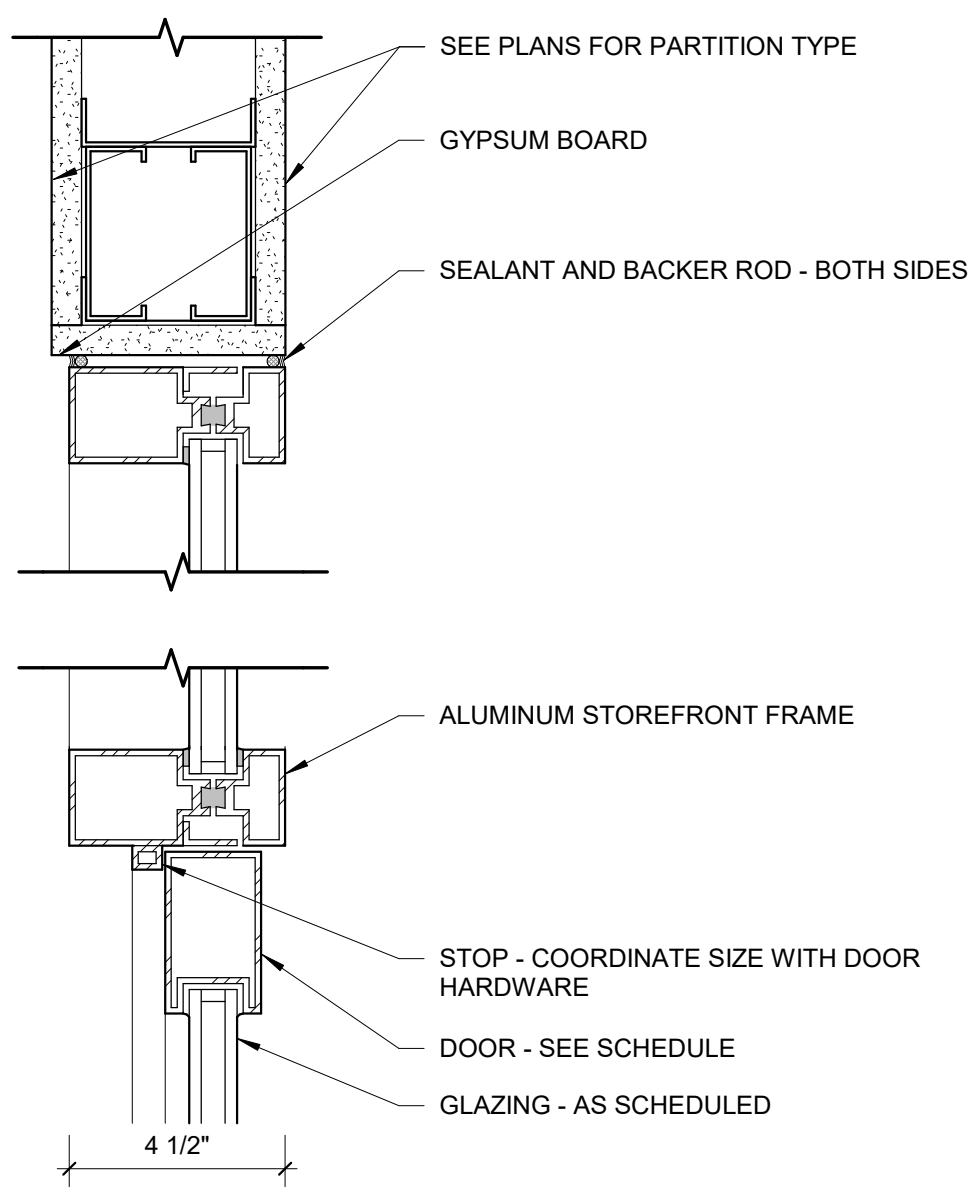
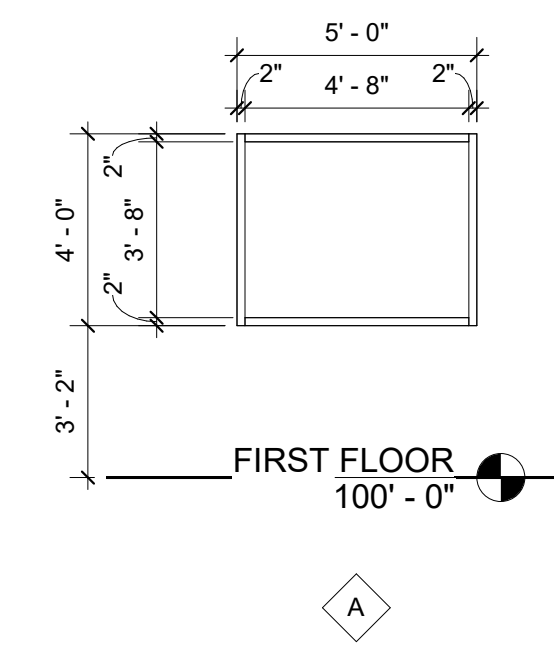
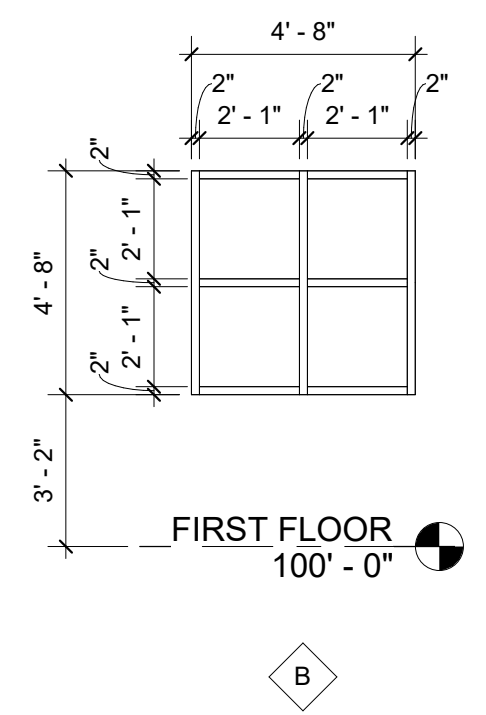
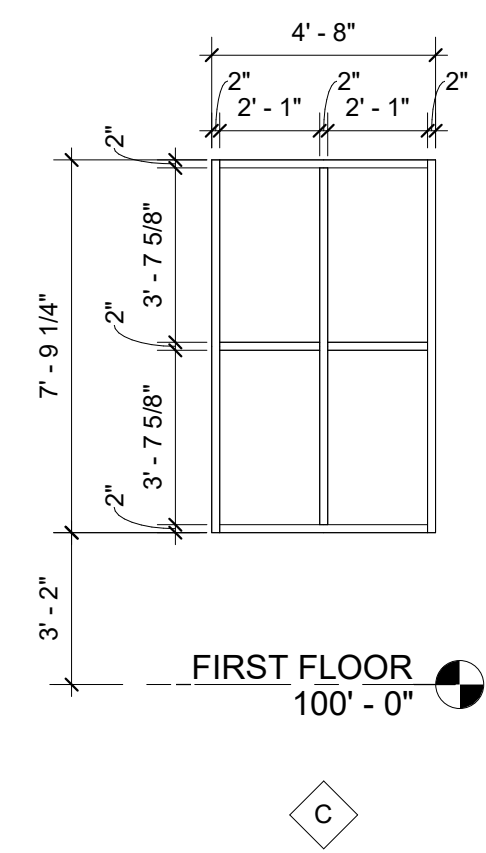
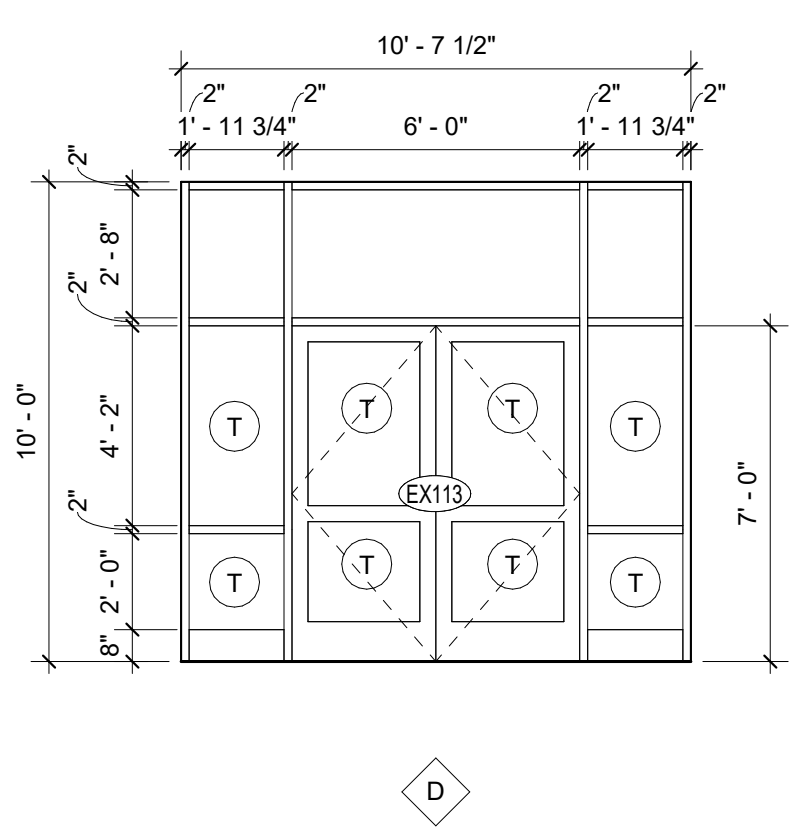
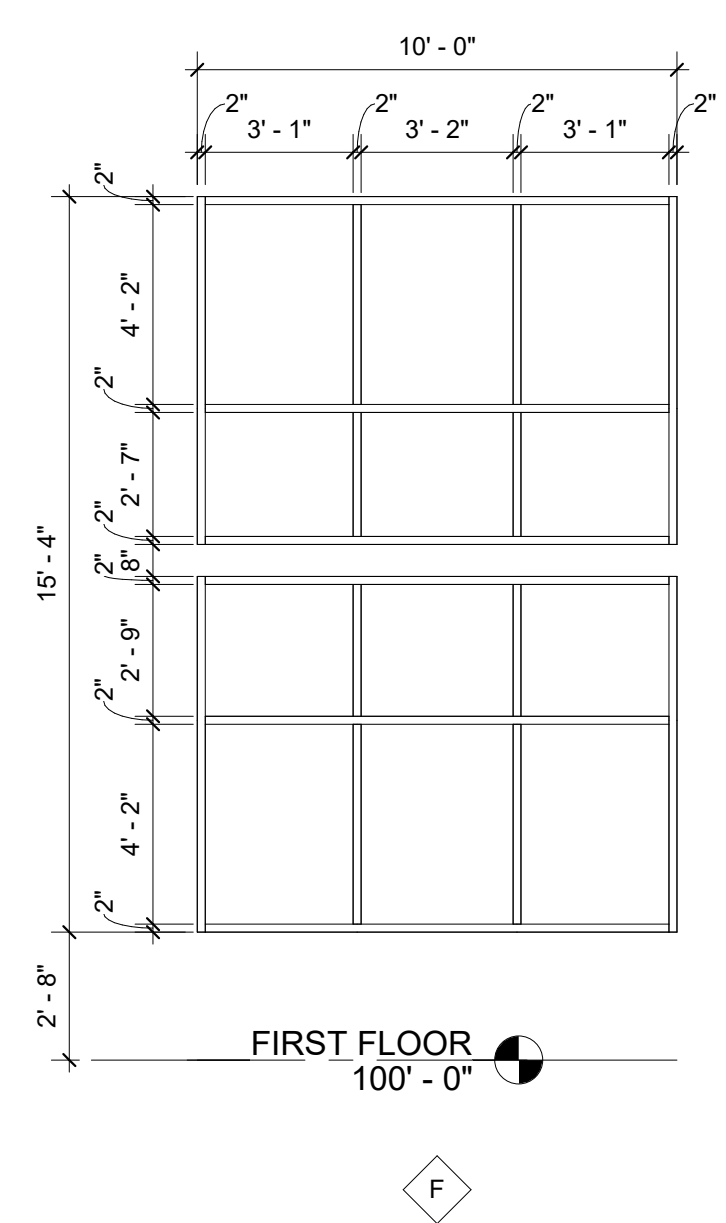
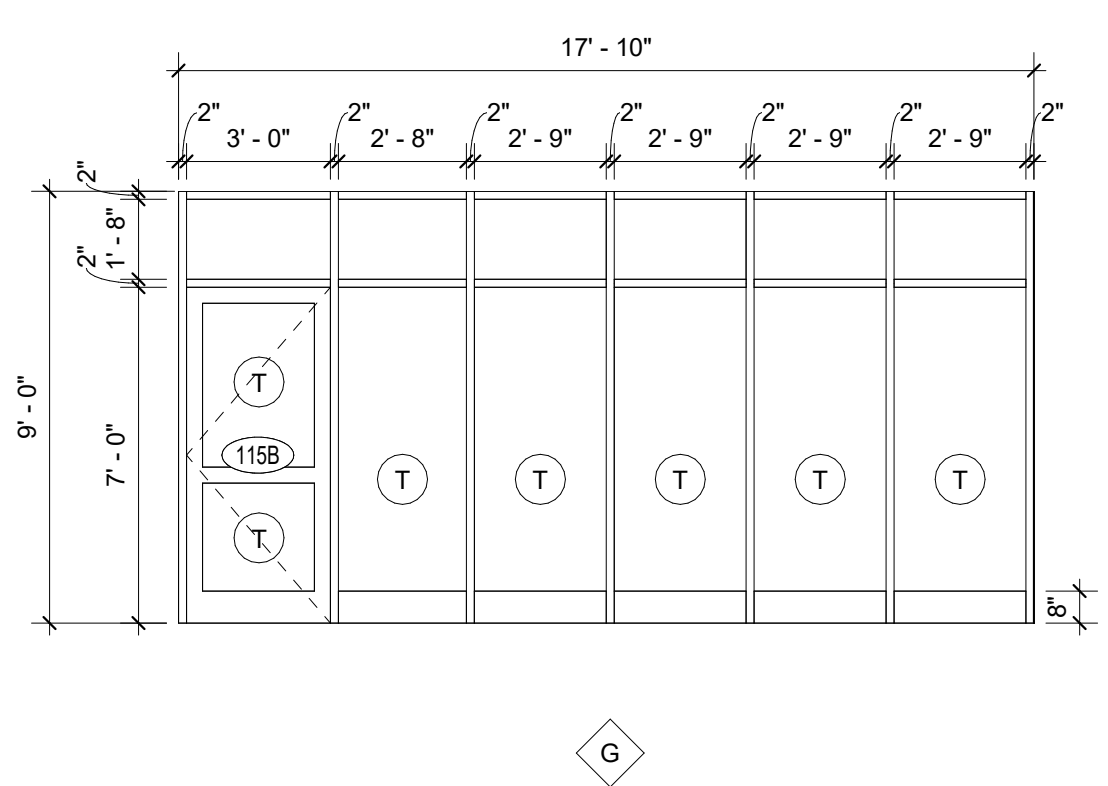
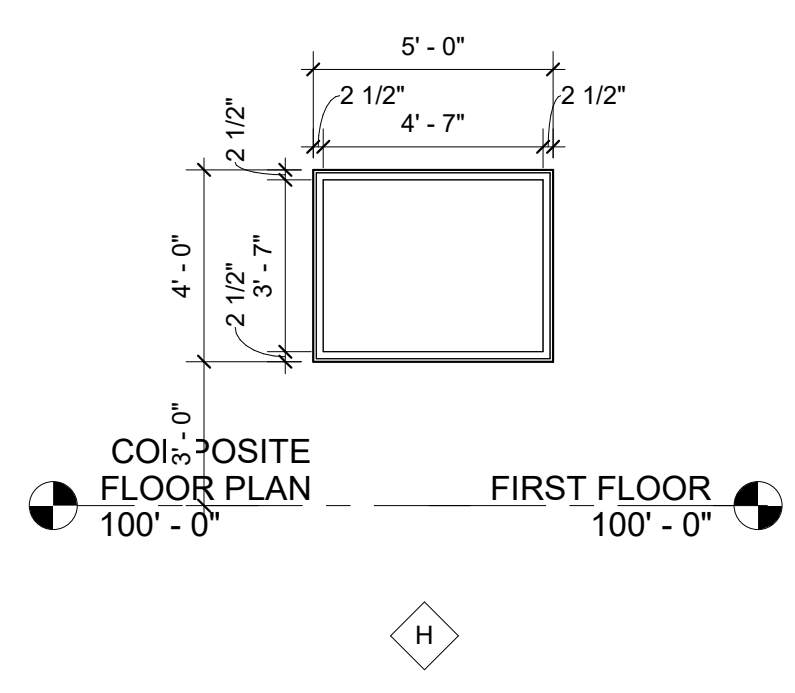
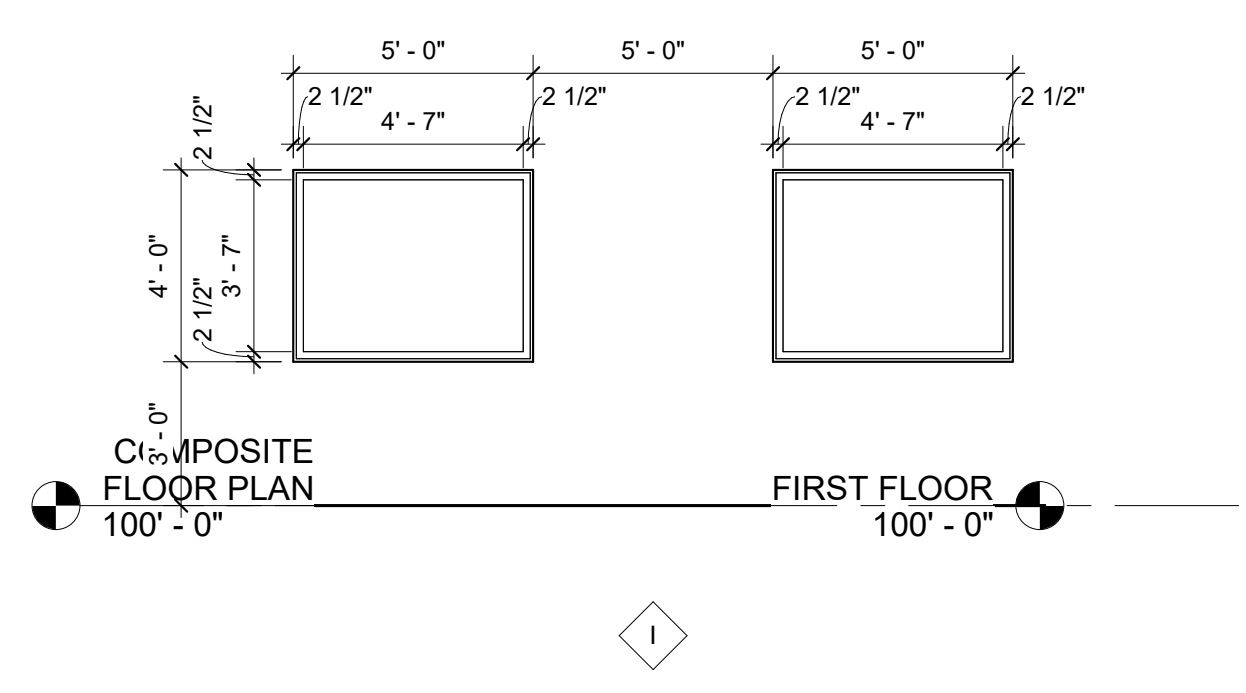

D2 HEAD / TRANSOM DETAIL
3" = 1'-0"

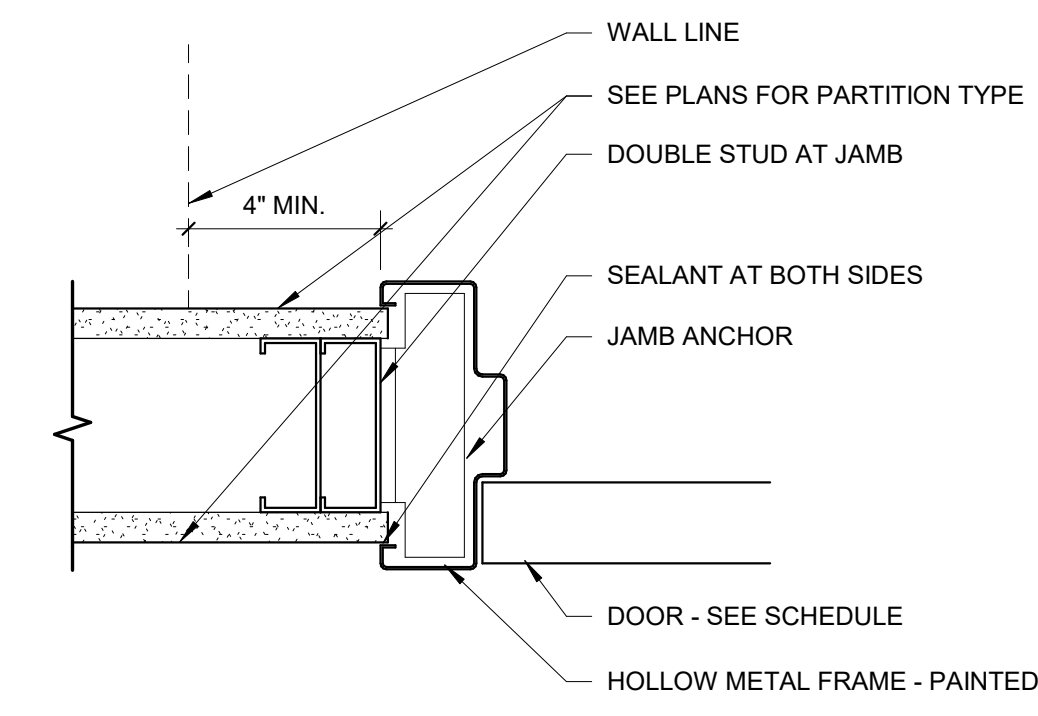

D1 TYP. DOOR JAMB & HEAD
3" = 1'-0"

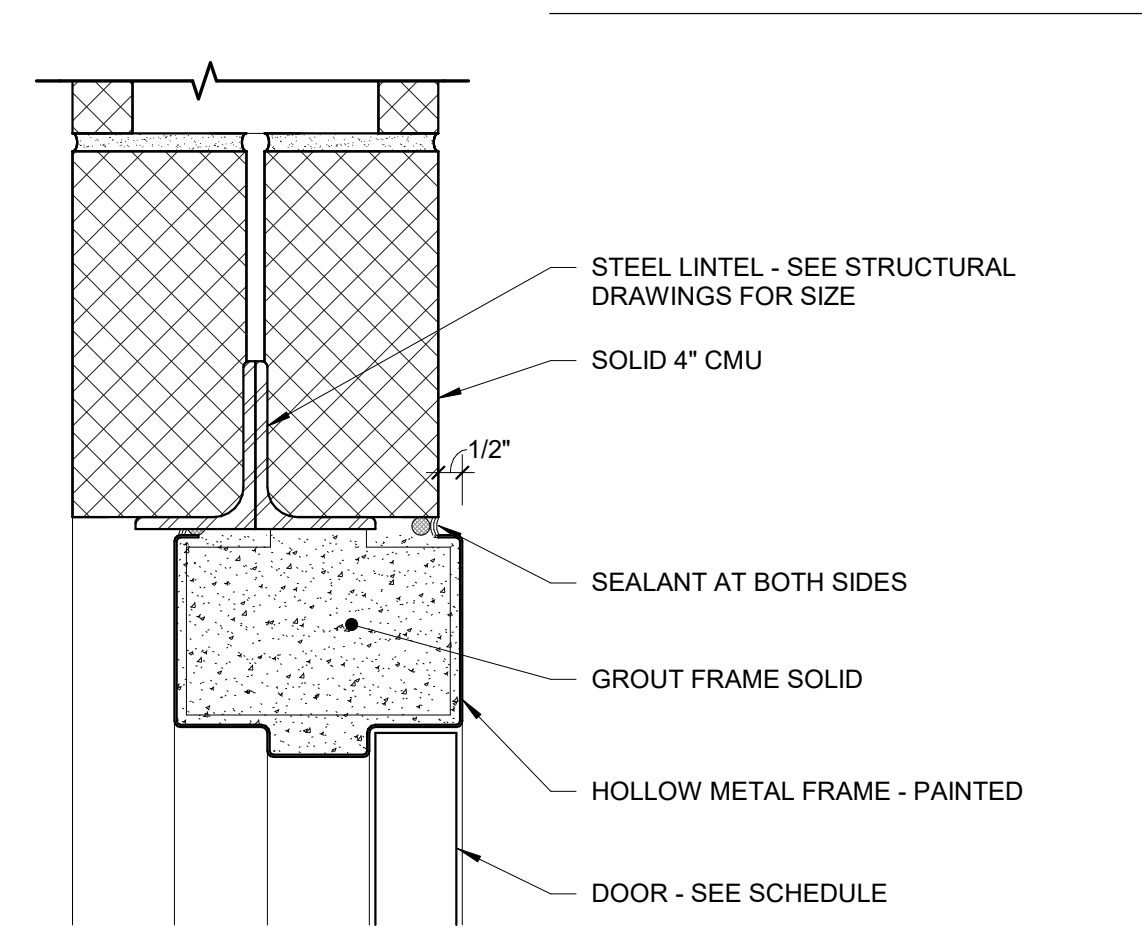

C1 HEAD DETAIL
3" = 1'-0"

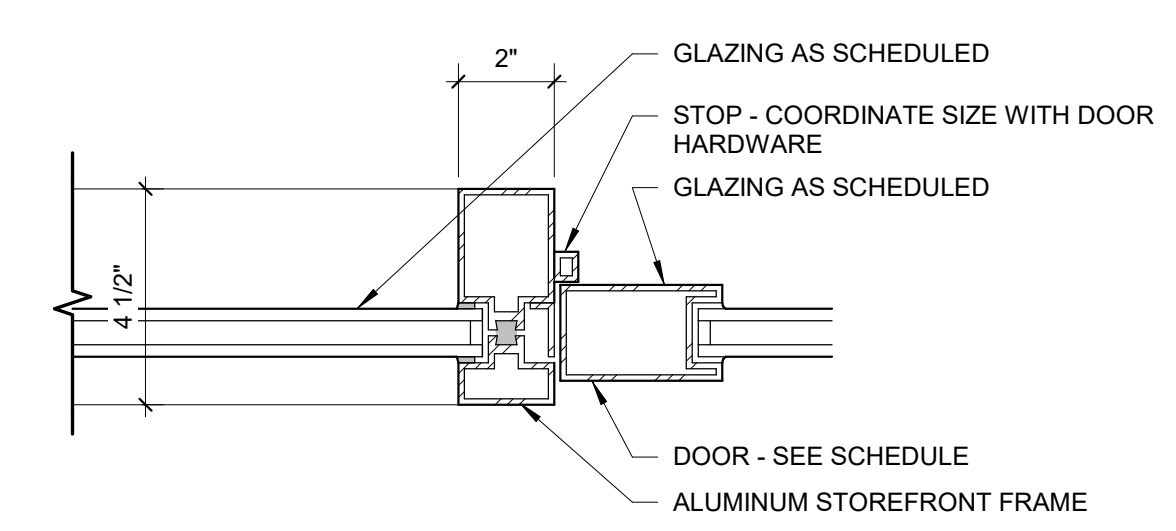

B1 JAMB DETAIL
3" = 1'-0"

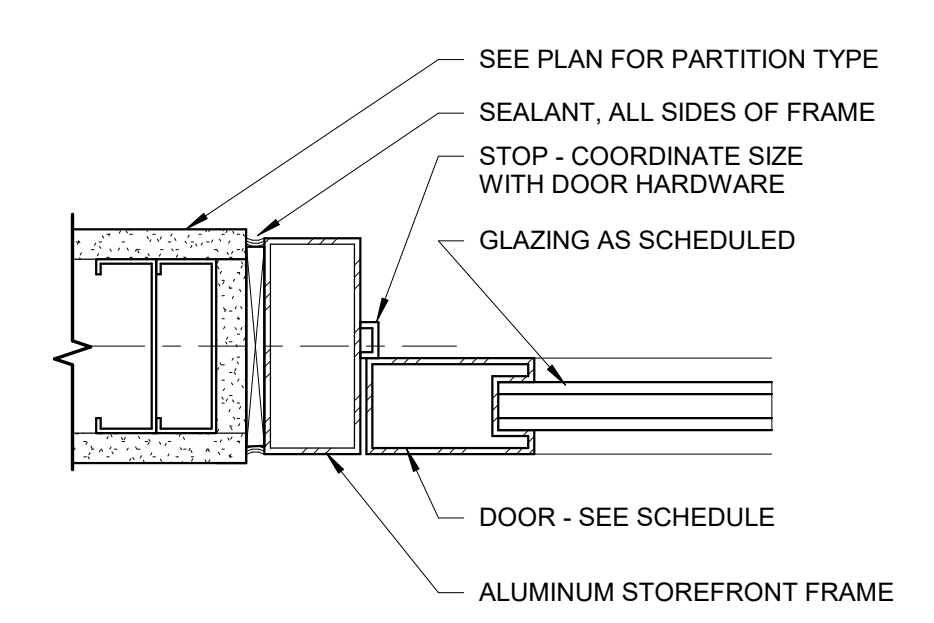

A1 JAMB DETAIL (HEAD SIM.)
3" = 1'-0"

Architect is not responsible for any dimensions scaled from drawings. Dimensions noted take precedence.

NEW BUILDING FOR:
GALILEE BAPTIST CHURCH
6300 WOODYARD ROAD,
UPPER MARLBORO, MD 20772

DRAWING	DATE
<input type="checkbox"/> DD MEETING #2	09/10/2019
<input type="checkbox"/> DD MEETING #3	10/06/2023
<input type="checkbox"/> BID SET	11/15/2023
<input checked="" type="checkbox"/> AVL COORD / BID SET	01/31/2024
<input type="checkbox"/> PERMIT SET	

REVISIONS/ADDENDUMS

WINDOW ELEVATIONS

Architect is not responsible for any dimensions scaled from drawings. Dimensions noted take precedence.

NEW BUILDING FOR:
GALILEE BAPTIST CHURCH
 6300 WOODYARD ROAD,
 UPPER MARLBORO, MD 20772

DRAWING	DATE
<input type="checkbox"/> DD MEETING #2	09/10/2019
<input type="checkbox"/> DD MEETING #3	10/06/2023
<input type="checkbox"/> BID SET	11/15/2023
<input checked="" type="checkbox"/> AVL COORD / BID SET	01/31/2024
<input type="checkbox"/> PERMIT SET	

REVISIONS/ADDENDUMS

WINDOW ELEVATIONS

A603
 OF SHEETS
216118

■ = SPANDREL GLASS (TYPE G3)
○ T = TEMPERED GLASS (TYPE G2)

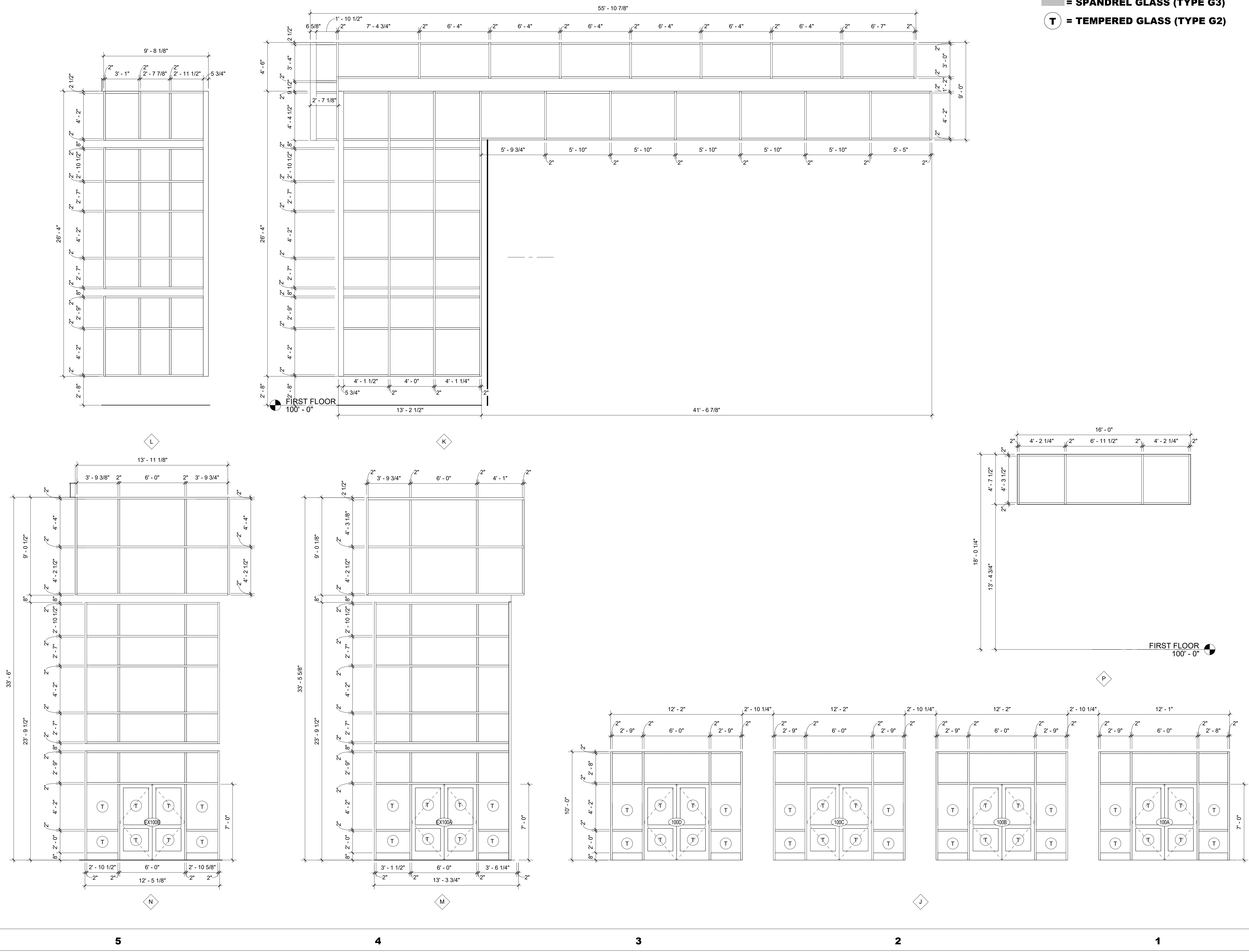

D
C
B
A

5

4

3

2

1

DOOR SCHEDULE											HARDWARE SET NO.	REMARKS
DOOR NO.	WIDTH	HEIGHT	DOOR MATERIAL	DOOR TYPE	DOOR FINISH	FRAME MATERIAL	FRAME TYPE	FRAME FINISH	FIRE RATING			
COMPOSITE FLOOR PLAN												
100A	6'-0"	7'-0"	AL	H	PRE-FIN	AL	F	PRE-FIN			26	
100B	6'-0"	7'-0"	AL	H	PRE-FIN	AL	F	PRE-FIN			27	AUTO DOOR OPERATOR ON ONE LEAF WITH PUSH-PLATES BOTH SIDE S OF DOOR
100C	6'-0"	7'-0"	AL	H	PRE-FIN	AL	F	PRE-FIN			26	
100D	6'-0"	7'-0"	AL	H	PRE-FIN	AL	F	PRE-FIN			26	
105	3'-0"	7'-0"	WD	B	PRE-FIN	MTL-K	A	PAINT			11	
106	3'-0"	7'-0"	WD	A	PRE-FIN	MTL-K	A	PAINT			12	
107	3'-0"	7'-0"	MTL	C	PAINT	MTL-K	A	PAINT			18	
108	3'-0"	7'-0"	WD	A	PRE-FIN	MTL-K	A	PAINT			7	
109	6'-0"	7'-0"	WD	E	PRE-FIN	MTL-K	C	PAINT			24	
110	3'-0"	7'-0"	WD	E	PRE-FIN	MTL-K	A	PAINT			3	
111	6'-0"	7'-0"	WD	F	PRE-FIN	MTL-K	C	PAINT			2	
112	3'-0"	7'-0"	WD	A	PRE-FIN	MTL-K	A	PAINT			21	
113	6'-0"	7'-0"	AL	H	PRE-FIN	MTL-K	C	PRE-FIN			27	AUTO DOOR OPERATOR ON ONE LEAF WITH PUSH-PLATES BOTH SIDE S OF DOOR
115A	3'-0"	7'-0"	WD	C	PRE-FIN	MTL-K	A	PAINT			23	
115B	3'-0"	7'-0"	AL	D	PRE-FIN	MTL-K	E	PRE-FIN			28	
116	3'-0"	7'-0"	WD	B	PRE-FIN	MTL-K	A	PAINT			11	
117A	3'-0"	7'-0"	WD	B	PRE-FIN	MTL-K	A	PAINT			11	
117B	3'-0"	7'-0"	WD	B	PRE-FIN	MTL-K	A	PAINT			11	
118	3'-0"	7'-0"	WD	A	PRE-FIN	MTL-K	A	PAINT			22	
119	3'-0"	7'-0"	WD	B	PRE-FIN	MTL-K	A	PAINT			11	
120	3'-0"	7'-0"	MTL	C	PAINT	MTL-K	A	PAINT			9	
121	3'-0"	7'-0"	WD	A	PRE-FIN	MTL-K	A	PAINT			6	
122	3'-0"	7'-0"	WD	A	PRE-FIN	MTL-K	A	PAINT			12	
125	3'-0"	7'-0"	WD	B	PRE-FIN	MTL-K	A	PAINT			5	
126	3'-0"	7'-0"	WD	B	PRE-FIN	MTL-K	A	PAINT			9	
127A	3'-0"	7'-0"	WD	B	PRE-FIN	MTL-K	A	PAINT			9	
127B	3'-0"	7'-0"	WD	B	PRE-FIN	MTL-K	A	PAINT			10	
127C	3'-0"	7'-0"	WD	B	PRE-FIN	MTL-K	A	PAINT			16	
128	3'-0"	7'-0"	WD	A	PRE-FIN	MTL-K	A	PAINT			6	
129	2'-6"	7'-0"	WD	A	PRE-FIN	MTL-K	A	PAINT			12	
130	3'-0"	7'-0"	WD	B	PRE-FIN	MTL-K	A	PAINT			18	
131	3'-0"	7'-0"	WD	B	PRE-FIN	MTL-K	A	PAINT			5	
132	3'-0"	7'-0"	WD	B	PRE-FIN	MTL-K	A	PAINT			10	
133	3'-0"	7'-0"	WD	A	PRE-FIN	MTL-K	A	PAINT			12	
134	3'-0"	7'-0"	WD	A	PRE-FIN	MTL-K	A	PAINT			7	
137	3'-0"	7'-0"	WD	A	PRE-FIN	MTL-K	A	PAINT			3	
138A	3'-0"	7'-0"	SPECIAL	J	PRE-FIN	MTL-K	A	PAINT		60	10	
138B	8'-0"	7'-0"	SPECIAL	J	PRE-FIN	SPECIAL	PAINT			60	2	RATED OVERHEAD COILING DOOR
140A	6'-0"	7'-0"	WD	F	PRE-FIN	MTL-K	C	PAINT			2	AUTO DOOR BOTTOM AND SOUND SEALS
140B	6'-0"	7'-0"	WD	F	PRE-FIN	MTL-K	C	PAINT			2	AUTO DOOR BOTTOM AND SOUND SEALS
140C	6'-0"	7'-0"	WD	F	PRE-FIN	MTL-K	C	PAINT			2	AUTO DOOR BOTTOM AND SOUND SEALS
140D	6'-0"	7'-0"	WD	F	PRE-FIN	MTL-K	C	PAINT			2	AUTO DOOR BOTTOM AND SOUND SEALS
140E	6'-0"	7'-0"	WD	F	PRE-FIN	MTL-K	C	PAINT			2	AUTO DOOR BOTTOM AND SOUND SEALS
140F	6'-0"	7'-0"	WD	F	PRE-FIN	MTL-K	C	PAINT			2	AUTO DOOR BOTTOM AND SOUND SEALS
140G	6'-0"	7'-0"	WD	E	PRE-FIN	MTL-K	C	PAINT			2	AUTO DOOR BOTTOM AND SOUND SEALS
141	3'-0"	7'-0"	WD	B	PRE-FIN	MTL-K	A	PAINT			9	
142	3'-0"	7'-0"	WD	B	PRE-FIN	MTL-K	A	PAINT			9	
145A	6'-0"	7'-0"	WD	F	PRE-FIN	MTL-K	C	PAINT			2	AUTO DOOR BOTTOM AND SOUND SEALS
145B	6'-0"	7'-0"	WD	F	PRE-FIN	MTL-K	C	PAINT			2	AUTO DOOR BOTTOM AND SOUND SEALS
146	3'-0"	7'-0"	WD	B	PRE-FIN	MTL-K	A	PAINT			9	
147	3'-0"	7'-0"	WD	B	PRE-FIN	MTL-K	A	PAINT			9	
148	3'-0"	7'-0"	WD	B	PRE-FIN	MTL-K	A	PAINT			9	
150A	6'-0"	7'-0"	WD	F	PRE-FIN	MTL-K	C	PAINT			2	AUTO DOOR BOTTOM AND SOUND SEALS
150B	6'-0"	7'-0"	WD	F	PRE-FIN	MTL-K	C	PAINT			2	AUTO DOOR BOTTOM AND SOUND SEALS
151	3'-0"	7'-0"	WD	B	PRE-FIN	MTL-K	A	PAINT			9	
152	3'-0"	7'-0"	WD	B	PRE-FIN	MTL-K	A	PAINT			9	
154	3'-0"	7'-0"	WD	A	PRE-FIN	MTL-K	A	PAINT			12	
155	3'-0"	7'-0"	WD	A	PRE-FIN	MTL-K	A	PAINT			6	
156	6'-0"	7'-0"	WD	F	PRE-FIN	MTL-K	C	PAINT			2	
157	6'-0"	7'-0"	WD	E	PRE-FIN	MTL-K	C	PAINT		60	17	
158	3'-0"	7'-0"	WD	B	PRE-FIN	MTL-K	A	PAINT			3	
159	3'-0"	7'-0"	WD	A	PRE-FIN	MTL-K	A	PAINT			8	
160	3'-0"	7'-0"	WD	A	PRE-FIN	MTL-K	A	PAINT			8	
161	3'-0"	7'-0"	MTL	C	PAINT	MTL-K	A	PAINT			5	
163	3'-0"	7'-0"	WD	B	PRE-FIN	MTL-K	A	PAINT			6	
164	3'-0"	7'-0"	WD	B	PRE-FIN	MTL-K	A	PAINT			14	
165A	3'-0"	7'-0"	WD	A	PRE-FIN	MTL-K	A	PAINT			22	
165B	3'-0"	7'-0"	WD	A	PRE-FIN	MTL-K	A	PAINT			22	
166	3'-0"	7'-0"	WD	A	PRE-FIN	MTL-K	A	PAINT			21	
167	3'-0"	7'-0"	WD	A	PRE-FIN	MTL-K	A	PAINT			21	
168	3'-0"	7'-0"	WD	B	PRE-FIN	MTL-K	A	PAINT			9	
169	3'-0"	7'-0"	MTL	C	PAINT	MTL-K	A	PAINT			9	
171	3'-0"	7'-0"	AL	D	PRE-FIN	MTL-K	E	PRE-FIN			28	
171A	3'-0"	7'-0"	WD	B	PRE-FIN	MTL-K	A	PAINT			3	
171B	6'-0"	7'-0"	WD	F	PRE-FIN	MTL-K	C	PAINT			2	
172	3'-0"	7'-0"	WD	A	PRE-FIN	MTL-K	A	PAINT			21	
173	3'-0"	7'-0"	WD	A	PRE-FIN	MTL-K	A	PAINT			21	
174	3'-0"	7'-0"	WD	A	PRE-FIN	MTL-K	A	PAINT			13	
176	3'-0"	7'-0"	WD	A	PRE-FIN	MTL-K	A	PAINT		60	9	
177	3'-0"	7'-0"	WD	A	PRE-FIN	MTL-K	A	PAINT			22	
178	3'-0"	7'-0"	WD	A	PRE-FIN	MTL-K	A	PAINT			12	
179	3'-0"	7'-0"	WD	B	PRE-FIN	MTL-K	A	PAINT			9	
180A	3'-6"	7'-0"	WD	B	PRE-FIN	MTL-K	A	PAINT			15	
180B	3'-0"	7'-0"	WD	B	PRE-FIN	MTL-K	A	PAINT			15	
180C	2'-0"	3'-6"	M-H	I	PRE-FIN	MTL-K	B	PAINT				ROLLING SHUTTER
182	3'-6"	7'-0"	WD	A	PRE-FIN	MTL-K	A	PAINT			20	
183	3'-6"	7'-0"	WD	A	PRE-FIN	MTL-K	A	PAINT			20	
184	3'-0"	7'-0"	WD	A	PRE-FIN	MTL-K	A	PAINT			12	
EX100A	6'-0"	7'-0"	AL	H	PRE-FIN	AL	F	PRE-FIN			29	
EX100B	6'-0"	7'-0"	AL	H	PRE-FIN	AL	F	PRE-FIN			30	CARD READER AND AUTO DOOR OPERATOR ON ONE LEAF WITH PUSH-PLATES BOTH SIDE S OF DOOR
EX100C	6'-0"	7'-0"	AL	H	PRE-FIN	AL	F	PRE-FIN			29	
EX100D	6'-0"	7'-0"	AL	H	PRE-FIN	AL	F	PRE-FIN			29	
EX113	6'-0"	7'-0"	AL	H	PRE-FIN	AL	F	PRE-FIN			30	CARD READER AND AUTO DOOR OPERATOR ON ONE LEAF WITH PUSH-PLATES BOTH SIDE S OF DOOR
EX123	6'-0"	7'-0"	MTL	G	PAINT	MTL-W	D	PAINT			19	NO EXTERIOR HARDWARE, EGRESS ONLY, INSULATED DOOR
EX127	3'-0"	7'-0"	MTL	B	PAINT	MTL-W	B	PAINT			1	CARD READER AND ELECTRIC STRIKE, INSULATED DOOR
EX135	3'-0"	7'-0"	MTL	A	PAINT	MTL-W	B	PAINT			4	CARD READER AND ELECTRIC STRIKE, INSULATED DOOR
EX137A	3'-0"	7'-0"	MTL	A	PAINT	MTL-W	B	PAINT			4	CARD READER AND ELECTRIC STRIKE, INSULATED DOOR
EX137B	8'-0"	7'-0"	SPECIAL	J	PRE-FIN	SPECIAL	SPECIAL	PAINT				INSULATED OVERHEAD DOOR
EX140	6'-0"	7'-0"	MTL	E	PAINT	MTL-W	D	PAINT			19	NO EXTERIOR HARDWARE, EGRESS ONLY, INSULATED DOOR
EX162	6'-0"	7'-0"	MTL	G	PAINT	MTL-W	D	PAINT			19	NO EXTERIOR HARDWARE, EGRESS ONLY, INSULATED DOOR
EX170	3'-0"	7'-0"	MTL	C	PAINT	MTL-W	B	PAINT			4	CARD READER AND ELECTRIC STRIKE, INSULATED DOOR
EX180	3'-6"	7'-0"	MTL	B	PAINT	MTL-W	B	PAINT			4	CARD READER AND ELECTRIC STRIKE, INSULATED DOOR

ROOM FINISH SCHEDULE						
Number	Name	Wall Finish	Floor Finish	Base Finish	Ceiling	Comments
100	VESTIBULE	PAINT	CPT-1	4" VINYL COVE	DRYWALL PAINTED	
101	FOYER	PAINT- 2 ACCENT COLORS / STONE	LVT-1, LVT-2	4" VINYL COVE	EXPOSED STRUCTURE PAINTED/ CEILING CLOUDS	RECOMMEND 2 COATS OF SPRAY PLAST, TRANSITION FOR PAINT FINISH FROM EG-SHELL TO FLAT
102	SEATING	PAINT- 2 ACCENT COLORS / STONE	LVT-1, LVT-2	4" VINYL COVE	EXPOSED STRUCTURE PAINTED/ CEILING CLOUDS	RECOMMEND 2 COATS OF SPRAY PLAST, TRANSITION FOR PAINT FINISH FROM EG-SHELL TO FLAT
103	SEATING	PAINT- 2 ACCENT COLORS / STONE	LVT-1, LVT-2	4" VINYL COVE	EXPOSED STRUCTURE PAINTED/ CEILING CLOUDS	RECOMMEND 2 COATS OF SPRAY PLAST, TRANSITION FOR PAINT FINISH FROM EG-SHELL TO FLAT
104	BOOKSTORE	PAINT- 2 ACCENT COLORS	LVT-1, LVT-2	4" VINYL COVE	EXPOSED STRUCTURE PAINTED	
105	SEC.	PAINT	CPT-2	4" VINYL COVE	TYPE A	LAMINATE COUNTER
106	JAN.	PAINT	SEALED CONCRETE	6" VINYL COVE	NONE	
107	MED.	EPOXY PAINT	LVT-1	4" VINYL COVE	TYPE B	LAMINATE COUNTER AND CABINETS
108	T.	EPOXY PAINT	LVT-1	6" VINYL COVE	TYPE B	SOLID SURFACE COUNTER
109	ST.	PAINT	CPT-2	4" VINYL COVE	TYPE A	
110	CLASS	PAINT - 1 ACCENT	CPT-2	4" VINYL COVE	TYPE A	
111	CLASS	PAINT - 1 ACCENT	CPT-2	4" VINYL COVE	TYPE A	
112	ST.	PAINT	CPT-2	4" VINYL COVE	TYPE A	
113	VESTIBULE	PAINT	CPT-1	4" VINYL COVE	DRYWALL PAINTED	
114	CORRIDOR	PAINT	LVT-1	4" VINYL COVE	TYPE A	
115	RECEPTION	PAINT	CPT-2	4" VINYL COVE	TYPE B	
116	OFFICE	PAINT	CPT-2	4" VINYL COVE	TYPE B	
117	F.L. OFFICE	PAINT - 1 ACCENT	CPT-2	4" VINYL COVE	TYPE B	
118	R.	EPOXY PAINT	LVT-1	6" VINYL COVE	TYPE B	LAMINATE COUNTER
119	WK.	PAINT	CPT-2	4" VINYL COVE	TYPE B	SOLID SURFACE COUNTER, LAMINATE CABINETS
120	CORRIDOR	PAINT	LVT-1	4" VINYL COVE	TYPE B	
121	T.	EPOXY PAINT	LVT-1	6" VINYL COVE	TYPE B	LAMINATE COUNTER
122	ST.	PAINT	CPT-2	4" VINYL COVE	TYPE B	
123	CORRIDOR	PAINT	LVT-1	4" VINYL COVE	TYPE A	
125	LOUNGE	PAINT - 1 ACCENT	CPT-2	4" VINYL COVE	TYPE B	
126	FIN. OFFICE	PAINT	CPT-2	4" VINYL COVE	TYPE B	
127	PASTORS OFFICE	PAINT - 1 ACCENT	CPT-2	4" VINYL COVE	TYPE B	
128	T.	EPOXY PAINT	LVT-1	6" VINYL COVE	TYPE B	SOLID SURFACE COUNTER
129	ST.	PAINT	CPT-2	4" VINYL COVE	TYPE B	
130	OFFICE	PAINT	CPT-2	4" VINYL COVE	TYPE B	
131	CLASS / CONFERENCE	PAINT - 1 ACCENT	CPT-2, LVT-2	4" VINYL COVE	TYPE A	SOLID SURFACE COUNTER, LAMINATE CABINETS: LVT 36" IN FRONT OF CABINETS
132	GREEN ROOM	PAINT	CPT-2	4" VINYL COVE	TYPE B	LAMINATE COUNTER AND CABINETS
133	ST.	PAINT	CPT-2	4" VINYL COVE	TYPE B	
134	T.	PAINT / PT	PT	PT	PT	WET WALL: PORCELAIN TILE TO 4'-9" AFF.
135	SIDE	PAINT	CPT-2	4" VINYL COVE	EXPOSED STRUCTURE PAINTED	
136	PLATFORM	PAINT / STONE	CPT-4 ON STAGE	WOOD BASE, STAINED	EXPOSED STRUCTURE PAINTED	
137	SIDE	PAINT	CPT-2	4" VINYL COVE	EXPOSED STRUCTURE PAINTED	
138	STORAGE	PAINT	SEALED CONCRETE	4" VINYL COVE	EXPOSED STRUCTURE PAINTED	
140	AUDITORIUM	PAINT / STONE	CPT-2	4" VINYL COVE	EXPOSED STRUCTURE PAINTED / TYPE C CEILING CLOUDS	
141	OPEN OFFICE	PA				

D

Architect is not responsible for any dimensions scaled from drawings. Dimensions noted take precedence.

C

NEW BUILDING FOR:
GALILEE BAPTIST CHURCH
 6300 WOODYARD ROAD,
 UPPER MARLBORO, MD 20772

B

DRAWING	DATE
<input type="checkbox"/> DD MEETING #2	09/10/2019
<input type="checkbox"/> DD MEETING #3	10/06/2023
<input type="checkbox"/> BID SET	11/15/2023
<input checked="" type="checkbox"/> AVL COORD / BID SET	01/31/2024
<input type="checkbox"/> PERMIT SET	

REVISIONS/ADDENDUMS

A

STAIR AND PLATFORM DETAILS

A701
 OF SHEETS

216118

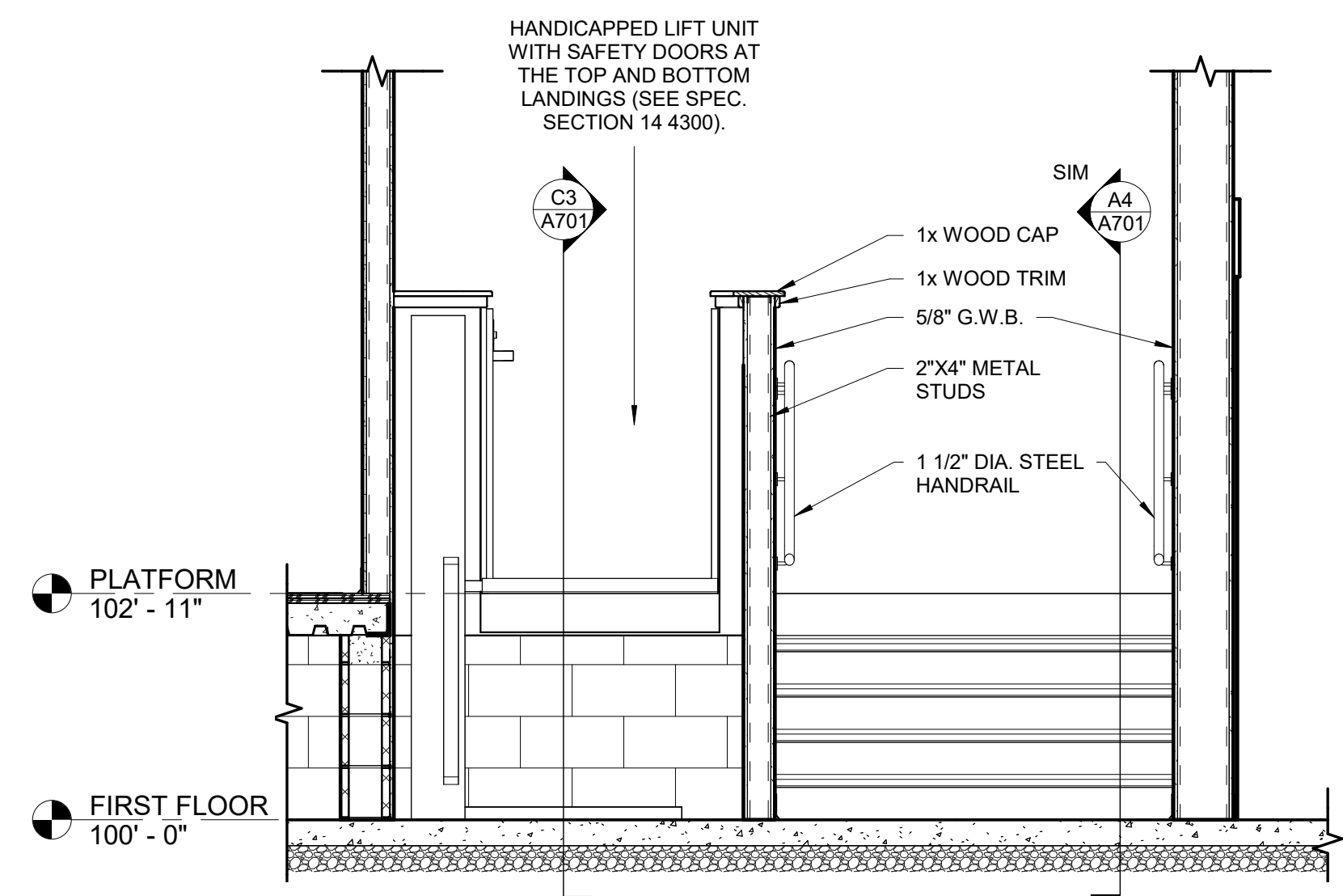

C5 PLATFORM LIFT AND STAIRS
 1/2" = 1'-0"

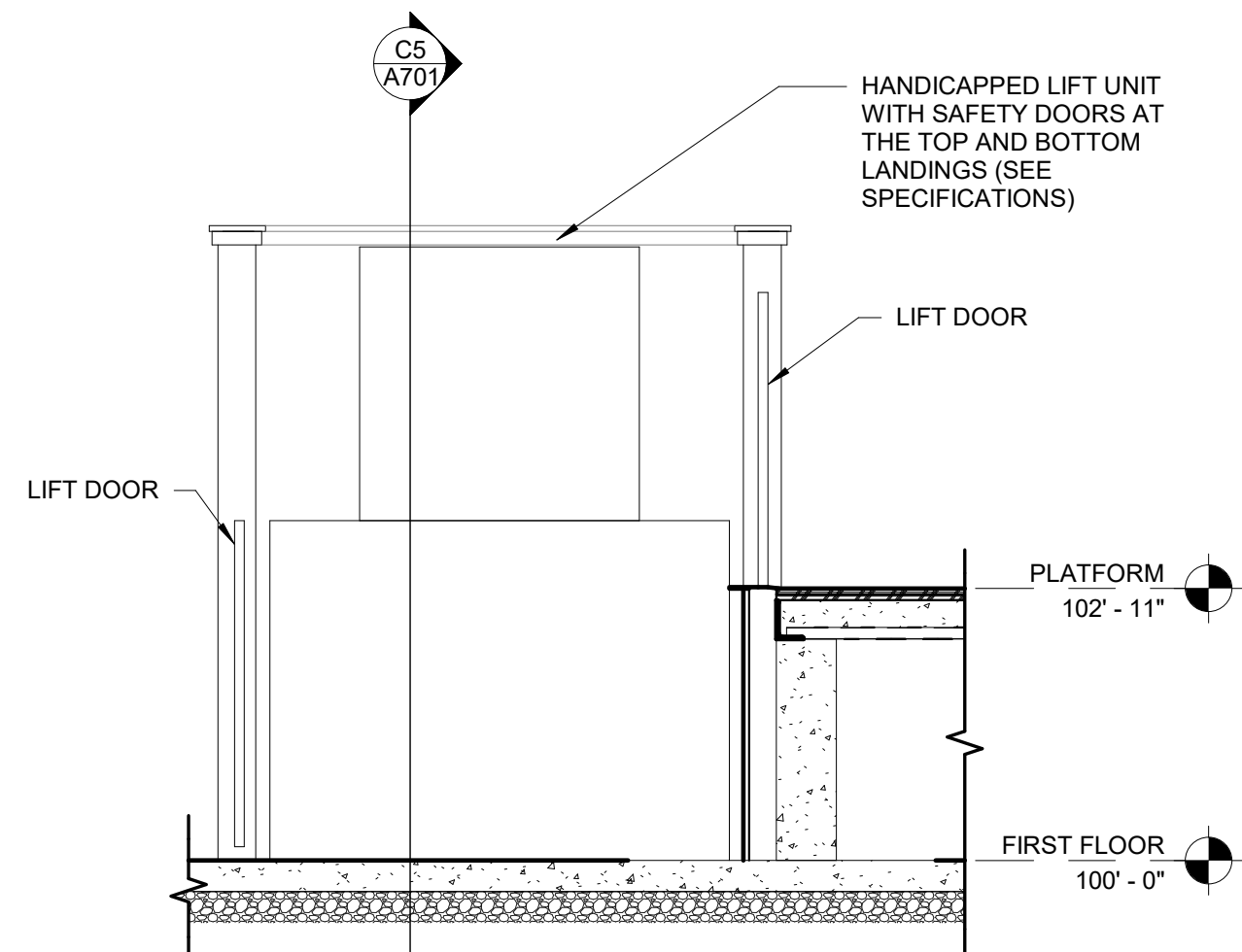

C3 PLATFORM LIFT SIDE
 1/2" = 1'-0"

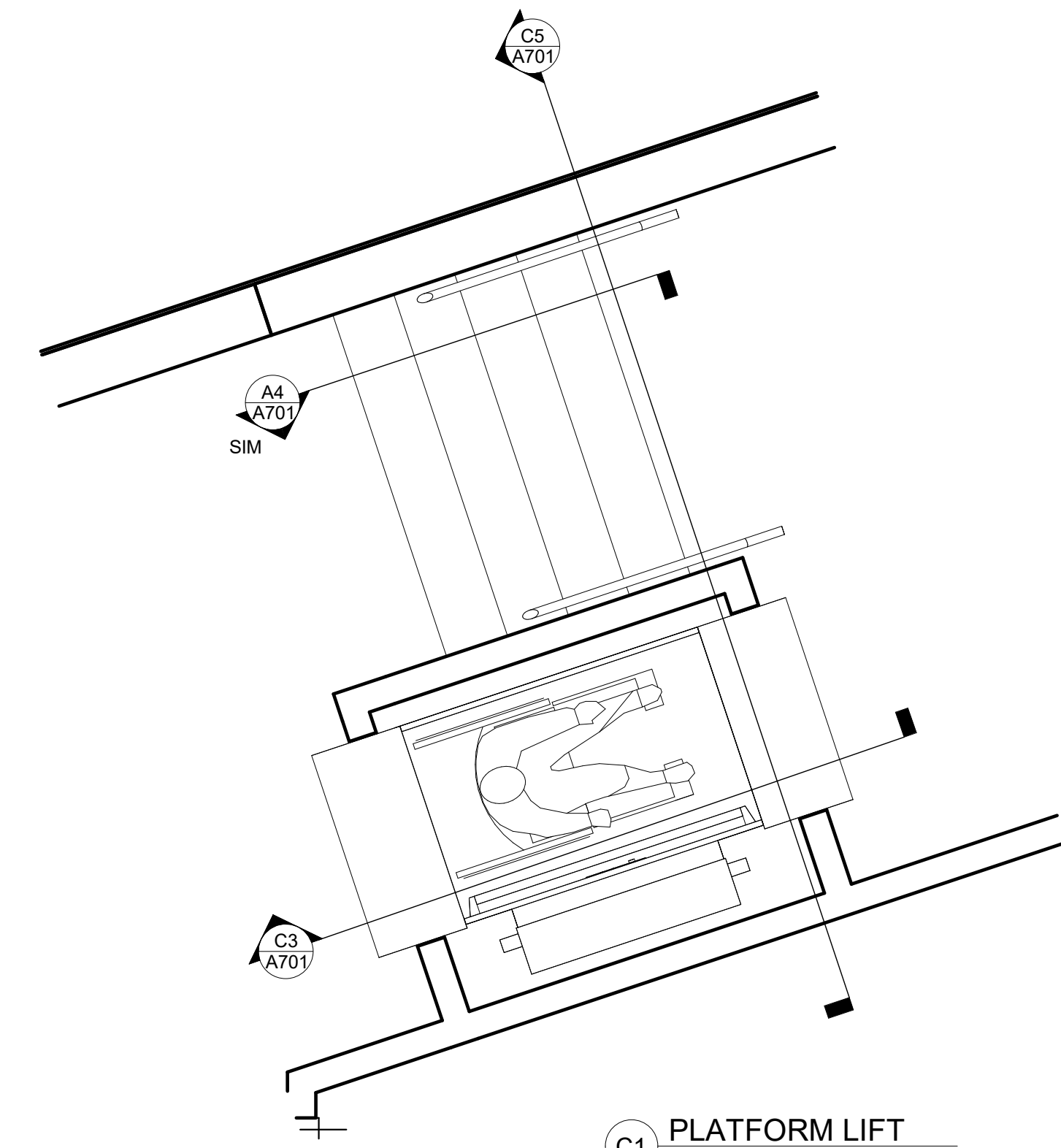

C1 PLATFORM LIFT
 1/2" = 1'-0"

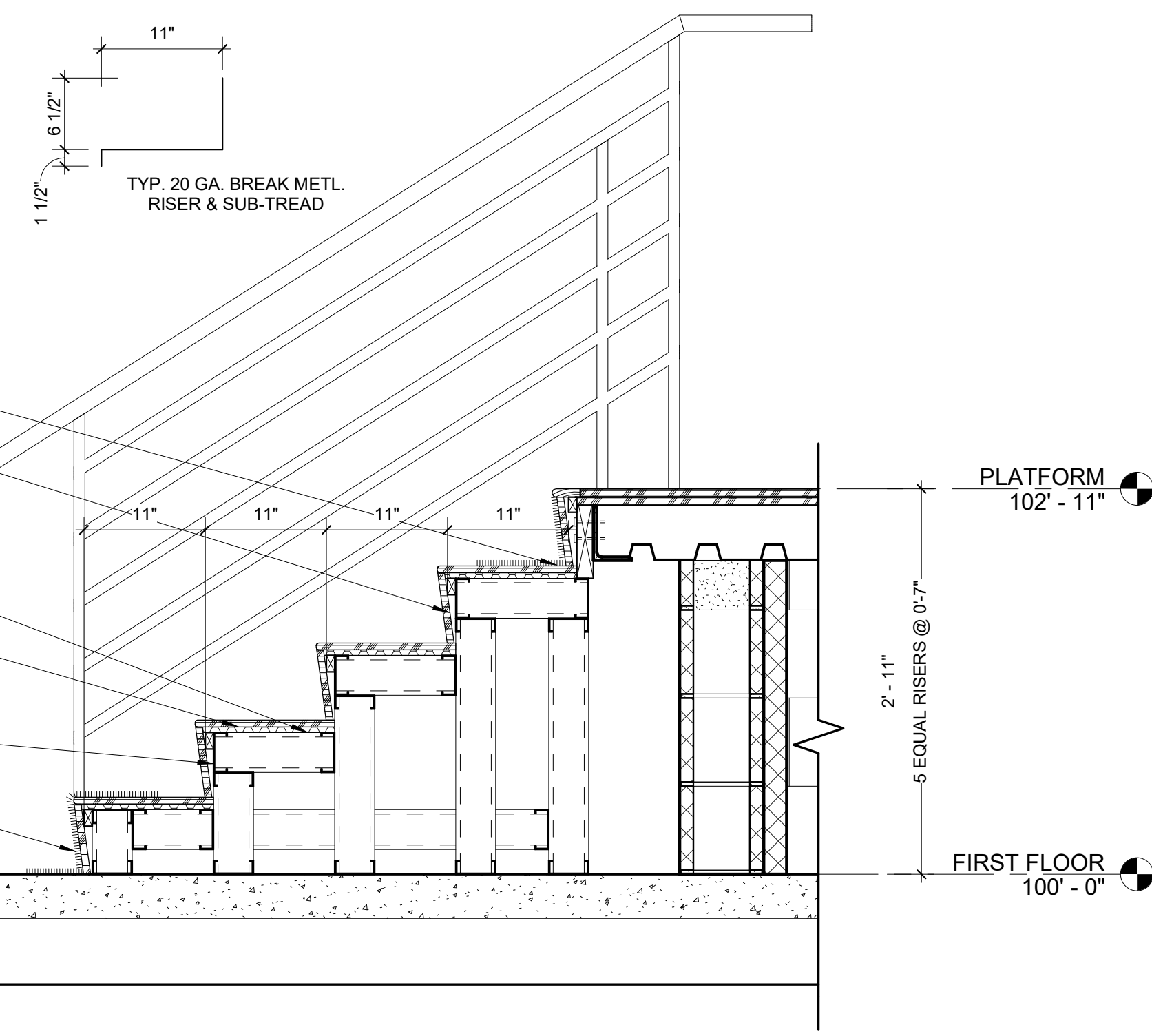

A4 PLATFORM SIDE STAIR
 1" = 1'-0"

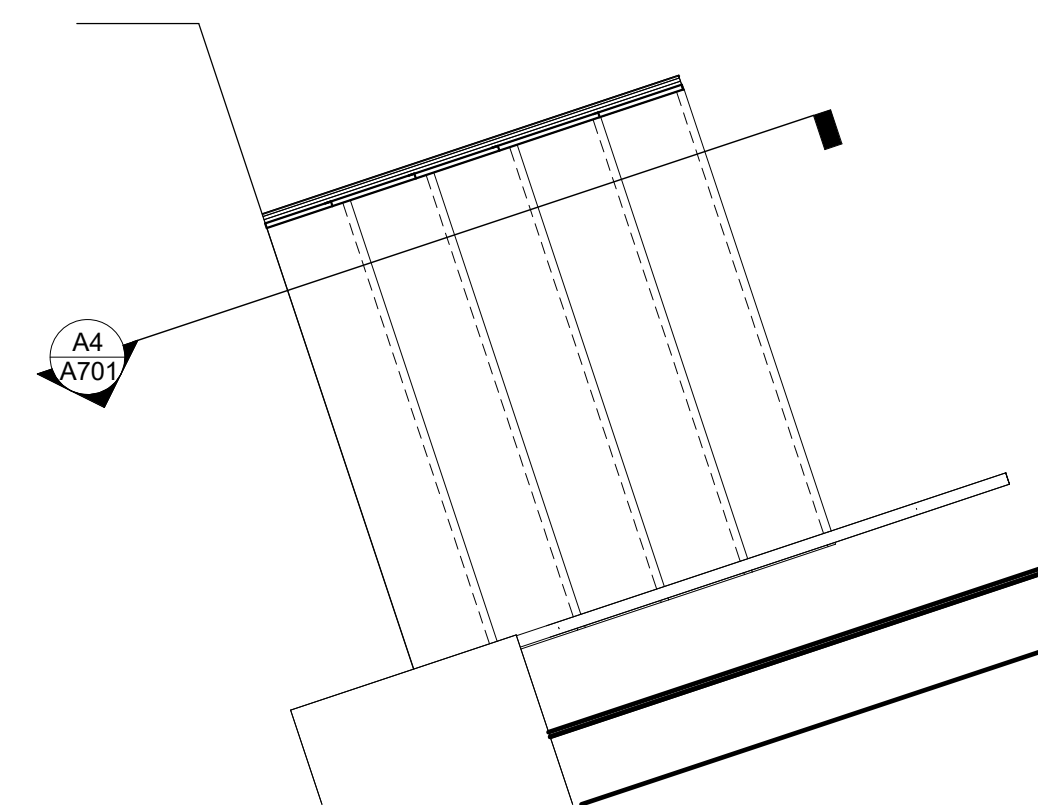

A3 PLATFORM SIDE STAIR
 1/2" = 1'-0"

Architect is not responsible for any dimensions scaled from drawings. Dimensions noted take precedence.

NEW BUILDING FOR:
GALILEE BAPTIST CHURCH
 6300 WOODYARD ROAD,
 UPPER MARLBORO, MD 20772

DRAWING	DATE
<input type="checkbox"/> DD MEETING #2	09/10/2019
<input type="checkbox"/> DD MEETING #3	10/06/2023
<input type="checkbox"/> BID SET	11/15/2023
<input checked="" type="checkbox"/> AVL COORD / BID SET	01/31/2024
<input type="checkbox"/> PERMIT SET	

REVISIONS/ADDENDUMS

STAIR AND PLATFORM DETAILS

A702
 OF SHEETS

216118

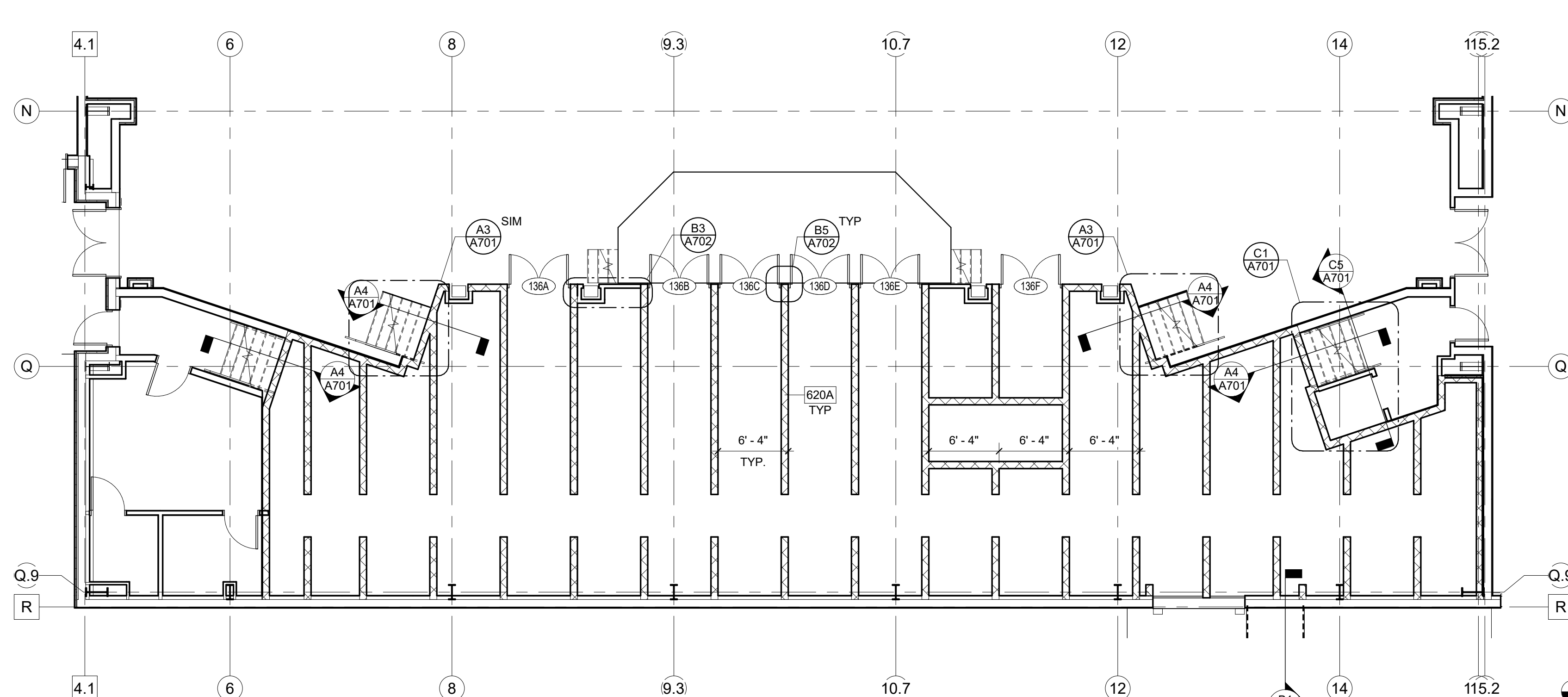

C3 UNDER PLATFORM PLAN
 1/8" = 1'-0"

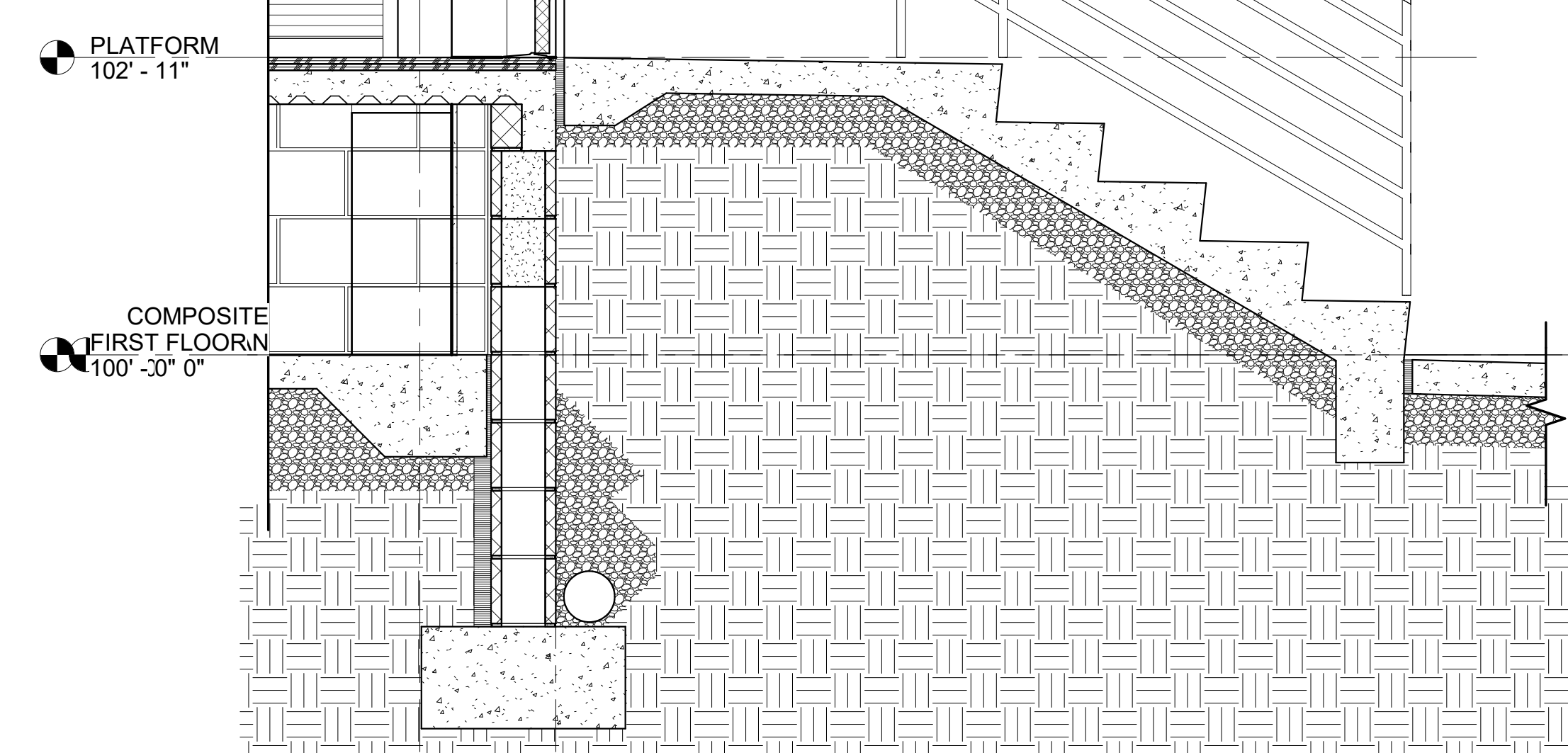

B1 SECTION AT DOCK STAIR
 3/4" = 1'-0"

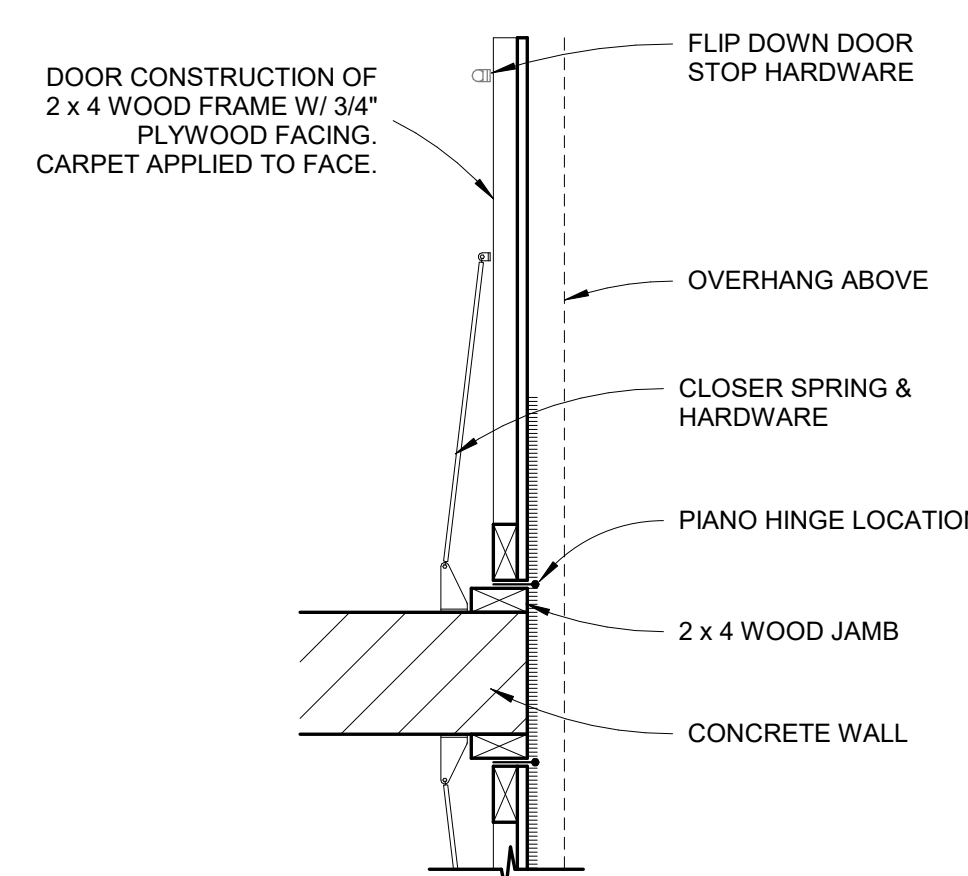

B5 PLATFORM DOORS
 1" = 1'-0"

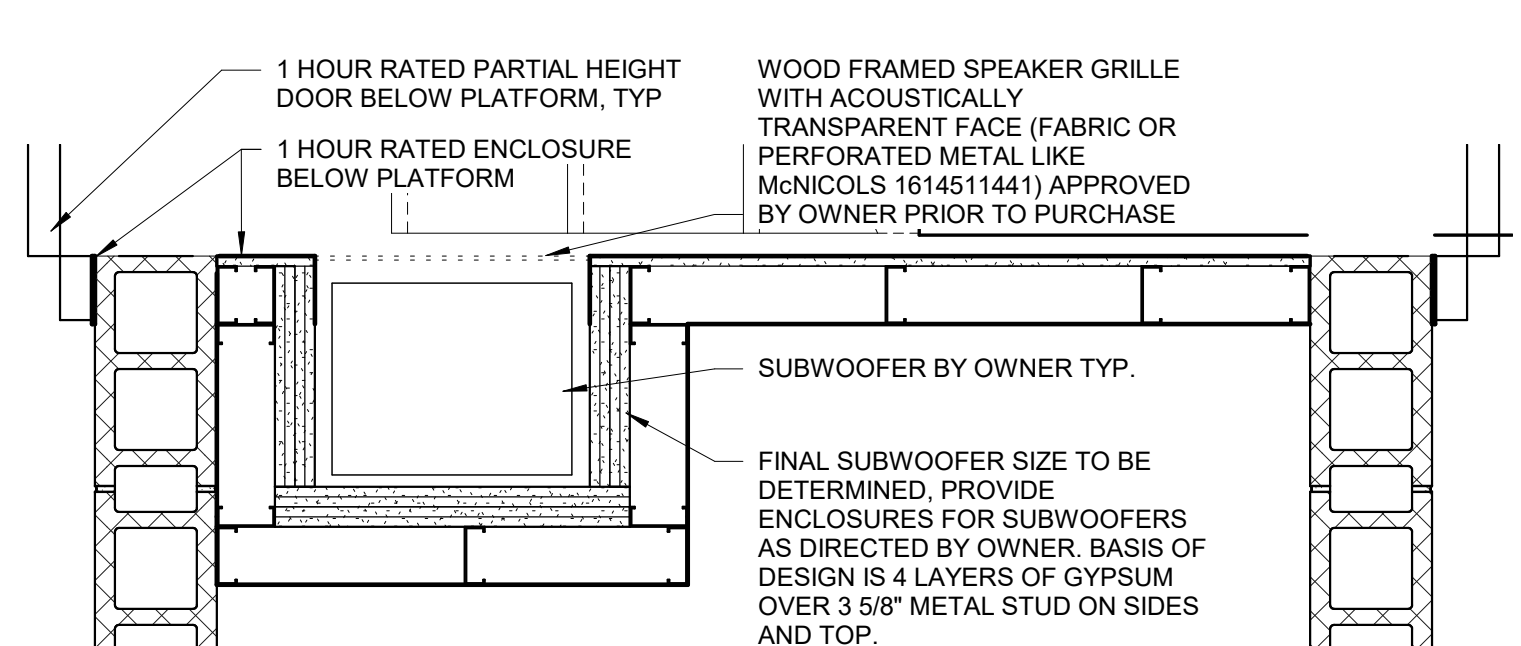

B3 SUBWOOFER ENCLOSURE
 1" = 1'-0"

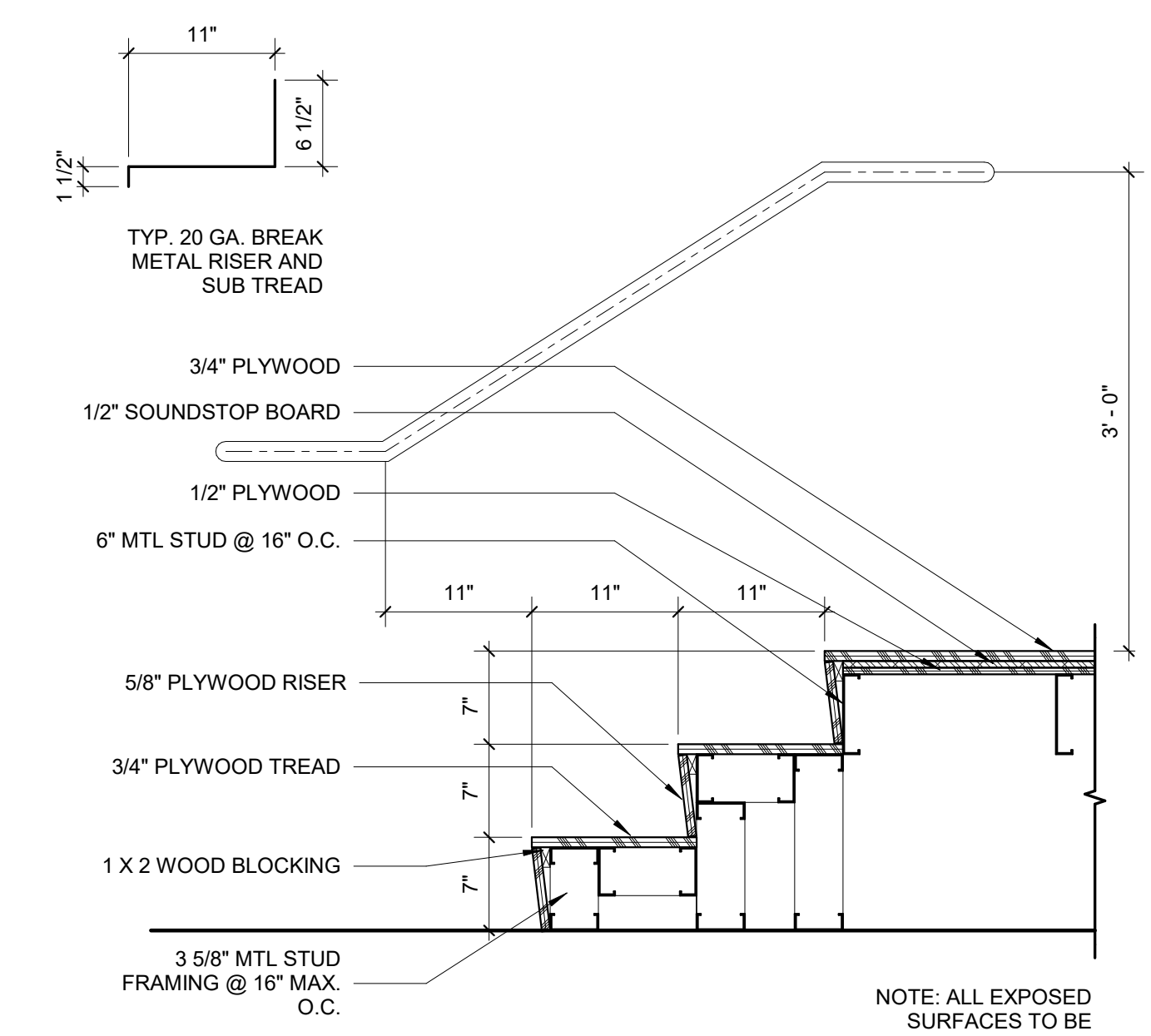

A4 AVL BOOTH STAIR
 1" = 1'-0"

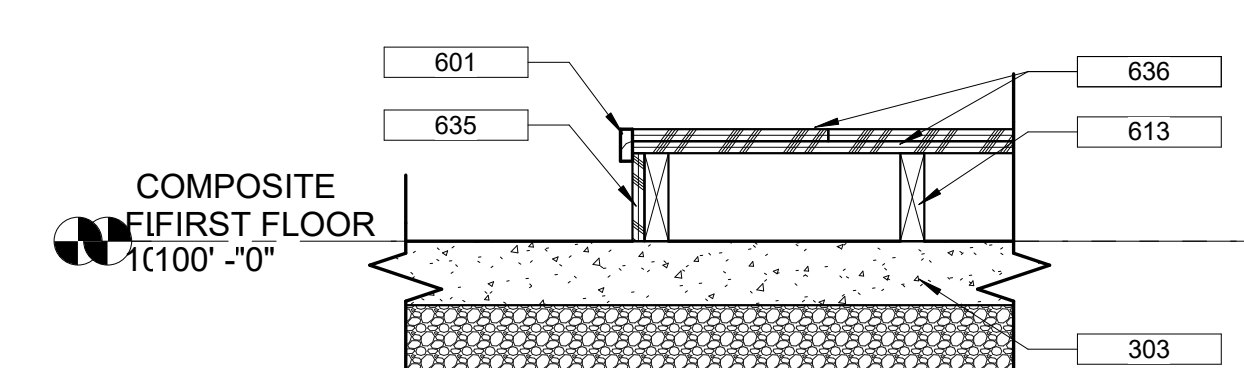

A5 PRESCHOOL PLATFORM SECTION
 1" = 1'-0"

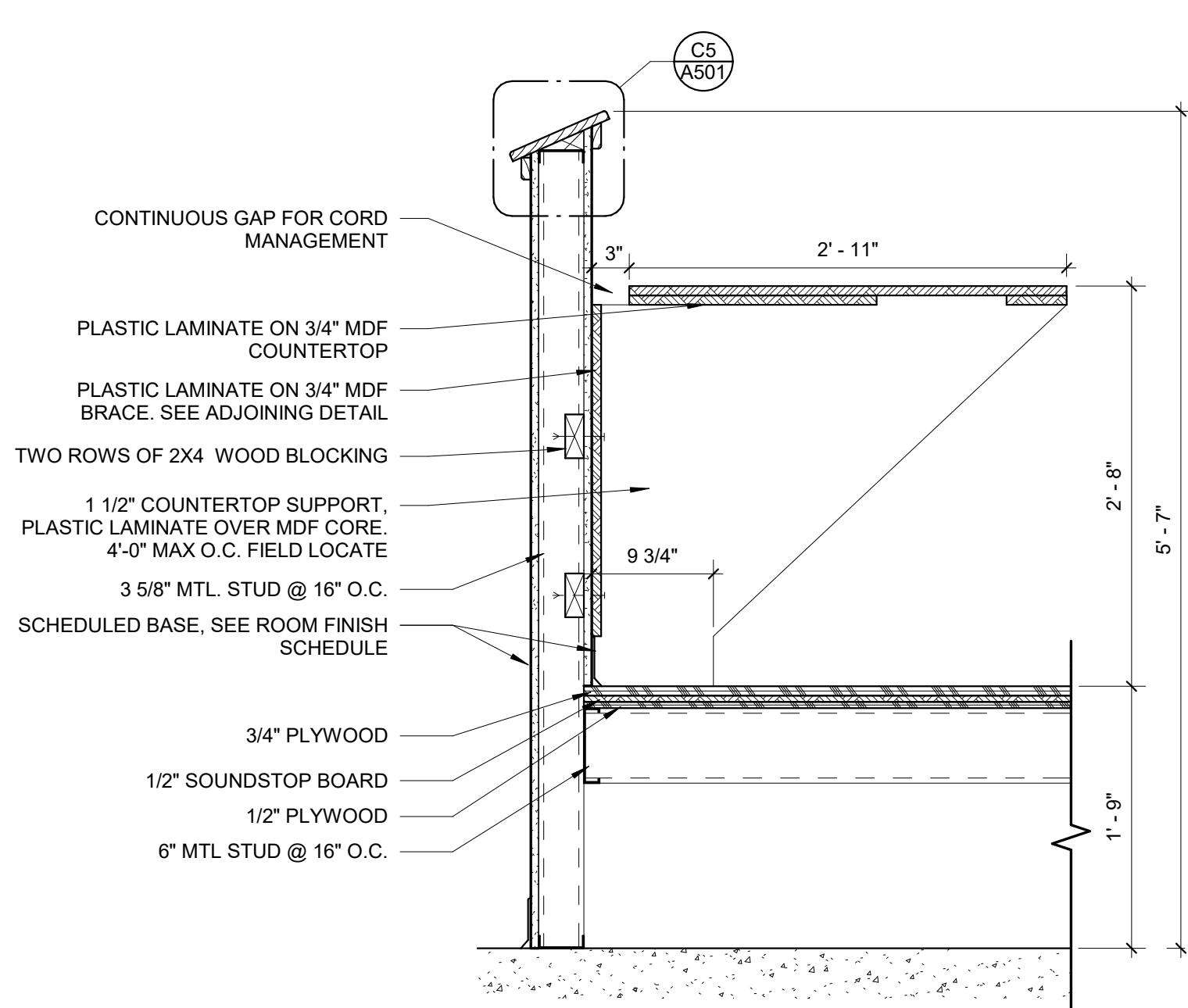

A1 AVL BOOTH
 1" = 1'-0"

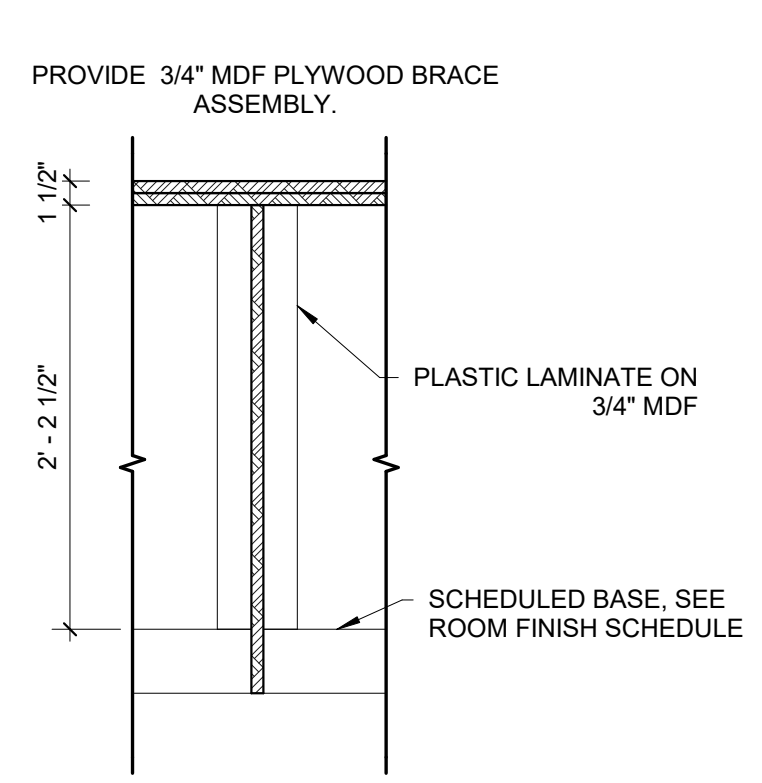

C6 AVL BOOTH
 3/4" = 1'-0"

Architect is not responsible for any dimensions scaled from drawings. Dimensions noted take precedence.

NEW BUILDING FOR:
GALILEE BAPTIST CHURCH
 6300 WOODYARD ROAD,
 UPPER MARLBORO, MD 20772

DRAWING	DATE
<input type="checkbox"/> DD MEETING #2	09/10/2019
<input type="checkbox"/> DD MEETING #3	10/06/2023
<input type="checkbox"/> BID SET	11/15/2023
<input checked="" type="checkbox"/> AVL COORD / BID SET	01/31/2024
<input type="checkbox"/> PERMIT SET	

REVISIONS/ADDENDUMS

BAPTISTRY DETAILS

A703

OF SHEETS

216118

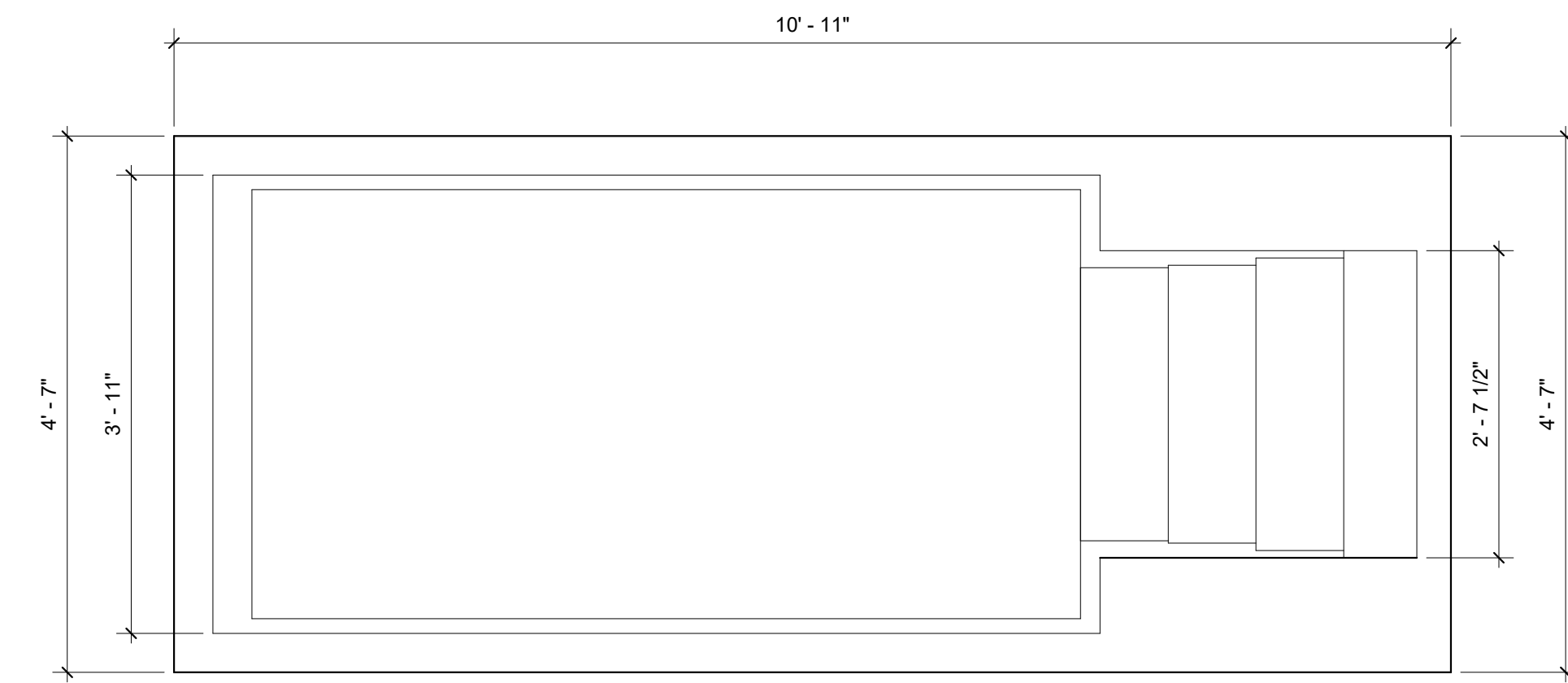

D1 BAPTISTRY PLAN
 3/4" = 1'-0"

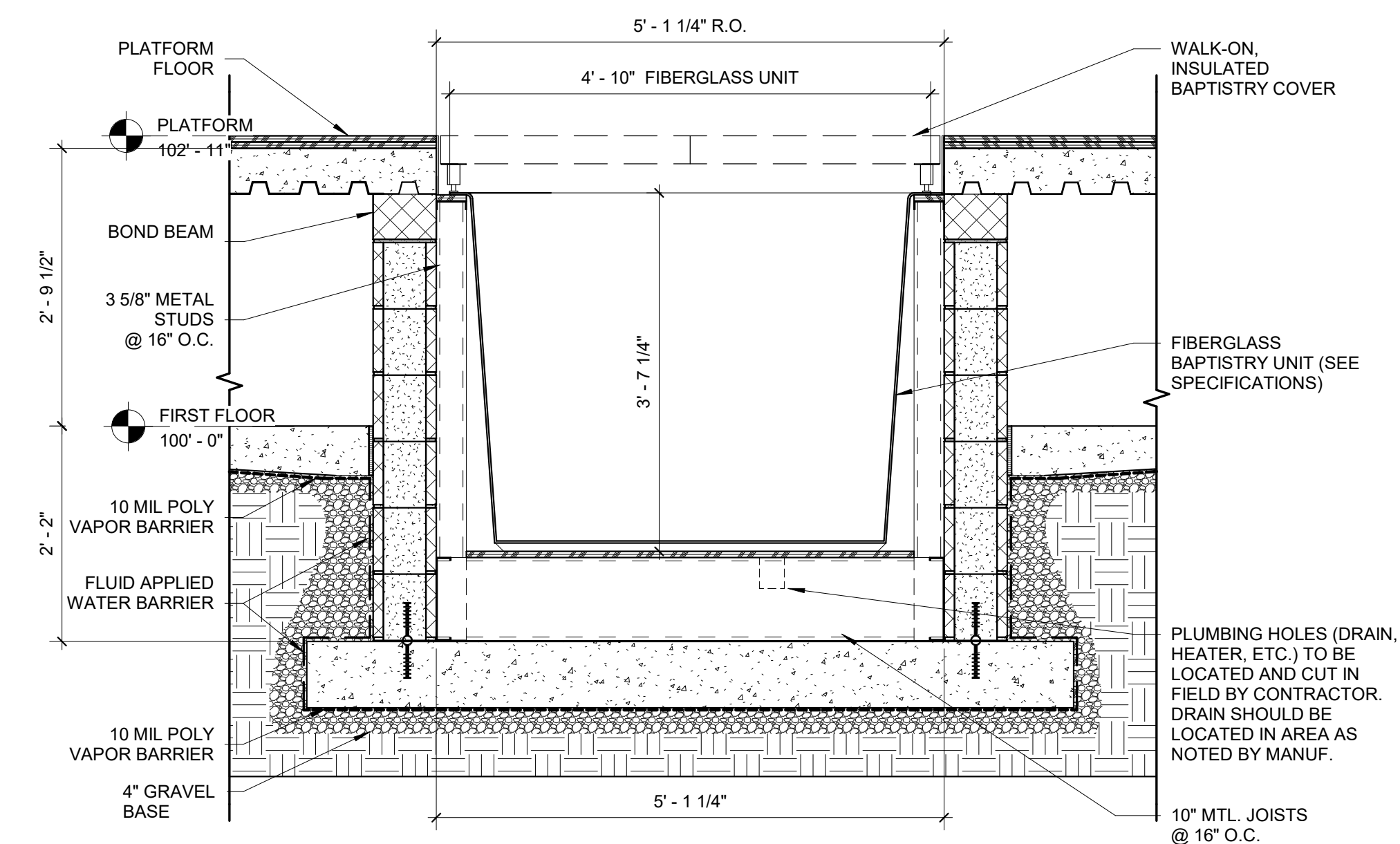

B1 SECTION BAPTISTRY
 3/4" = 1'-0"

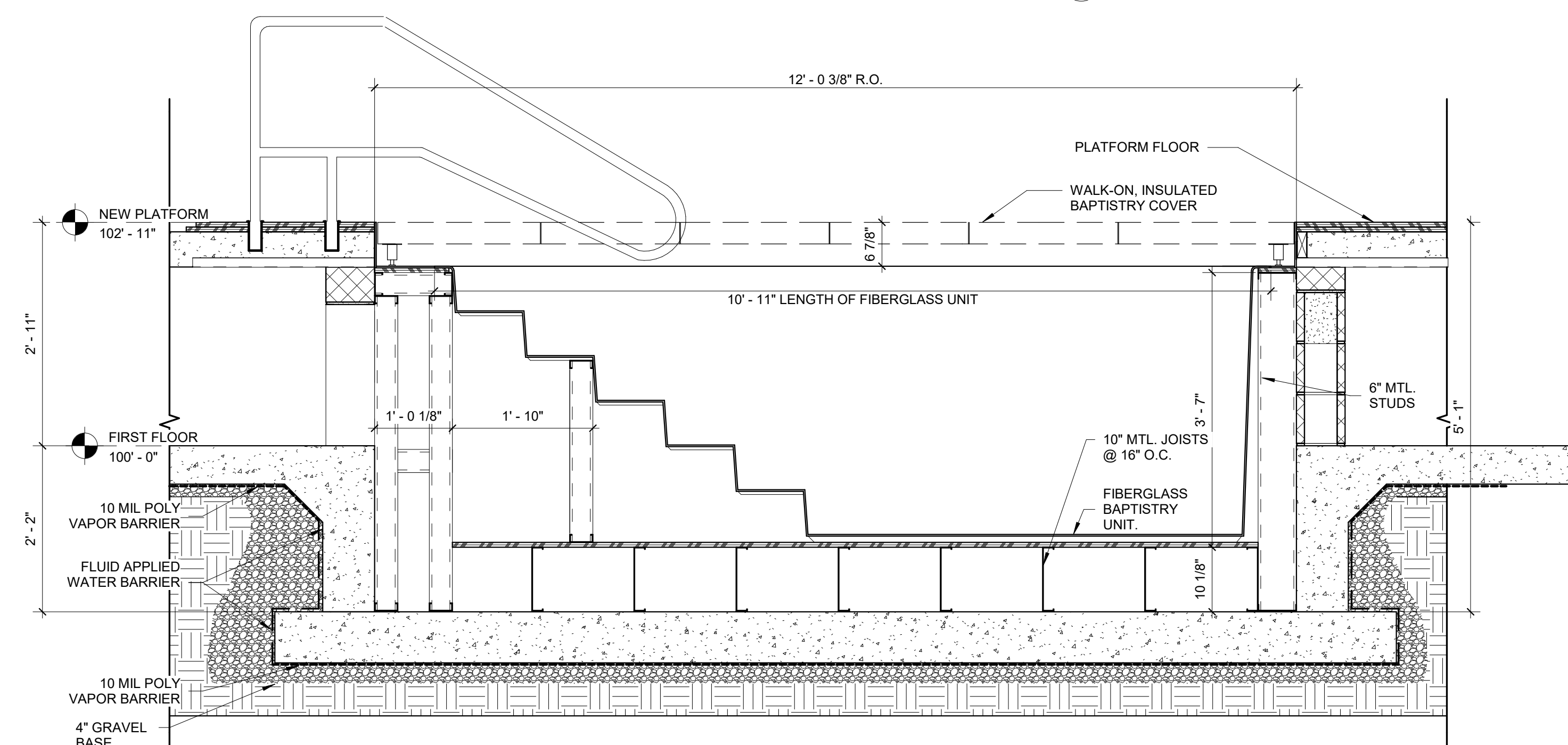

A1 SECTION AT BAPTISTRY
 3/4" = 1'-0"

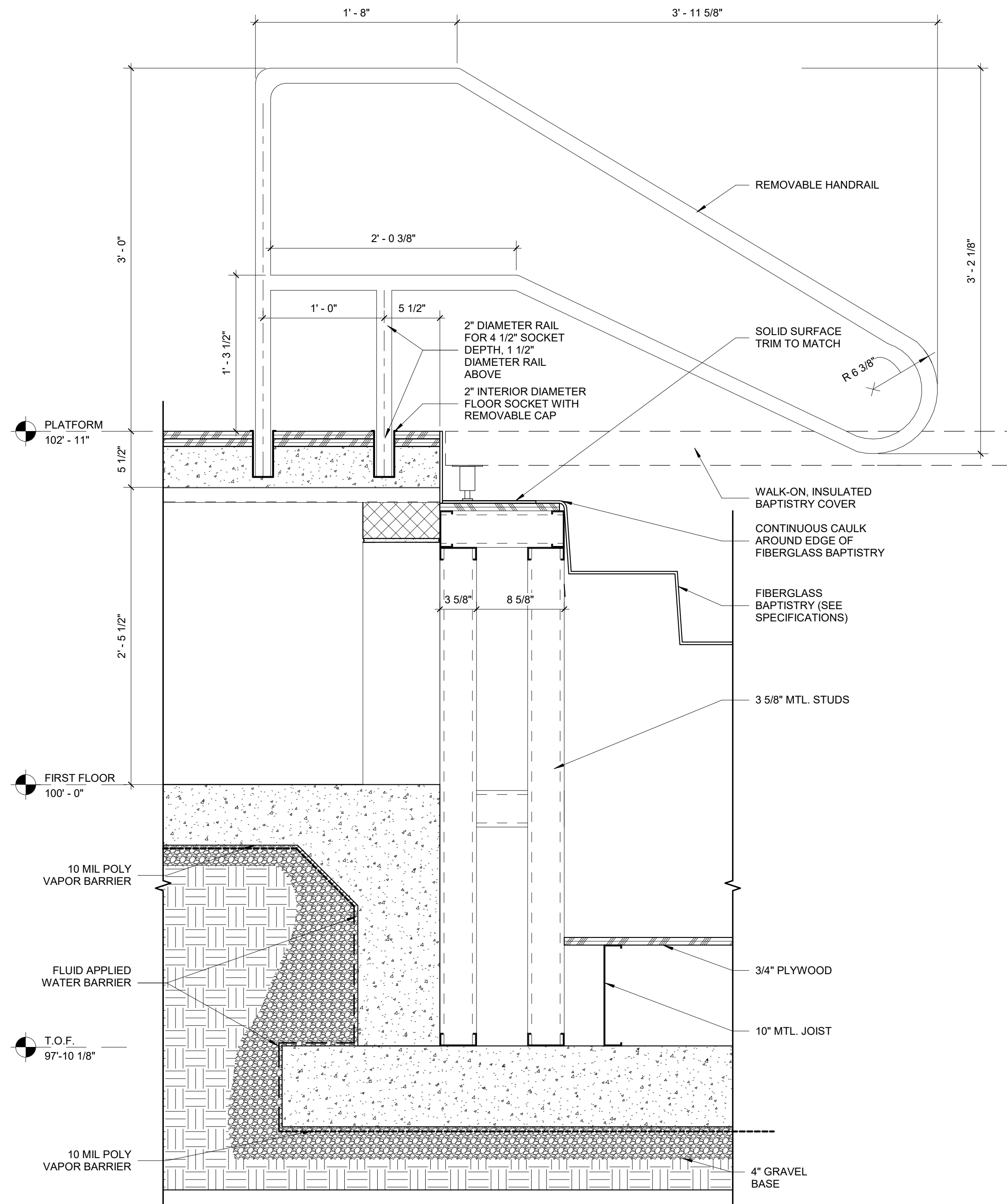

A4 SECTION DETAIL AT BAPTISTRY
 1 1/2" = 1'-0"

5

4

3

2

1

D

C

B

A

SECTION KEYED NOTES

- 201 FINISH GRADE
- 204 4" CONCRETE OVER 4" GRAVEL
- 205 CONCRETE CURB (SEE "C" SHEETS)
- 206 ASPHALT (SEE "C" SHEETS)
- 310 CAST STONE CAP
- 464 MORTAR SCRATCH COAT
- 465 MORTAR SETTING BED
- 466 CULTURED STONE VENEER
- 506 3 5/8" METAL STUDS (SEE "S" SHEETS AND PARTITION PLANS FOR GAUGE AND SPACING)
- 507 6" METAL STUDS (SEE "S" SHEETS AND PARTITION PLANS FOR GAUGE AND SPACING)
- 517 STEEL BEAM (SEE "S" SHEETS)
- 518 STEEL COLUMN (SEE "S" SHEETS)
- 521 STEEL ANGLE (SEE "S" SHEETS)
- 548 METAL LATH
- 653 1/2" PLYWOOD SHEATHING - PRESSURE TREATED
- 702 EXTERIOR RIGID INSULATION
- 703 MOISTURE DRAINABLE E.I.F.S. SYSTEM WITH TROWELL APPLIED WEATHER BARRIER
- 714 RIGID ROOF INSULATION R33 MIN. STAGGER SEAMS BETWEEN LAYERS
- 718 SINGLE PLY ROOFING MEMBRANE
- 733 BACKER ROD AND SEALANT
- 752 FIBER CEMENT SOFFIT PANEL
- 769 PREFINISHED COMPRESSION ROOF EDGE
- 813 LIGHTING FIXTURE (SEE ELECTRICAL)
- 907 5/8" GLASS MAT GYPSUM SHEATHING

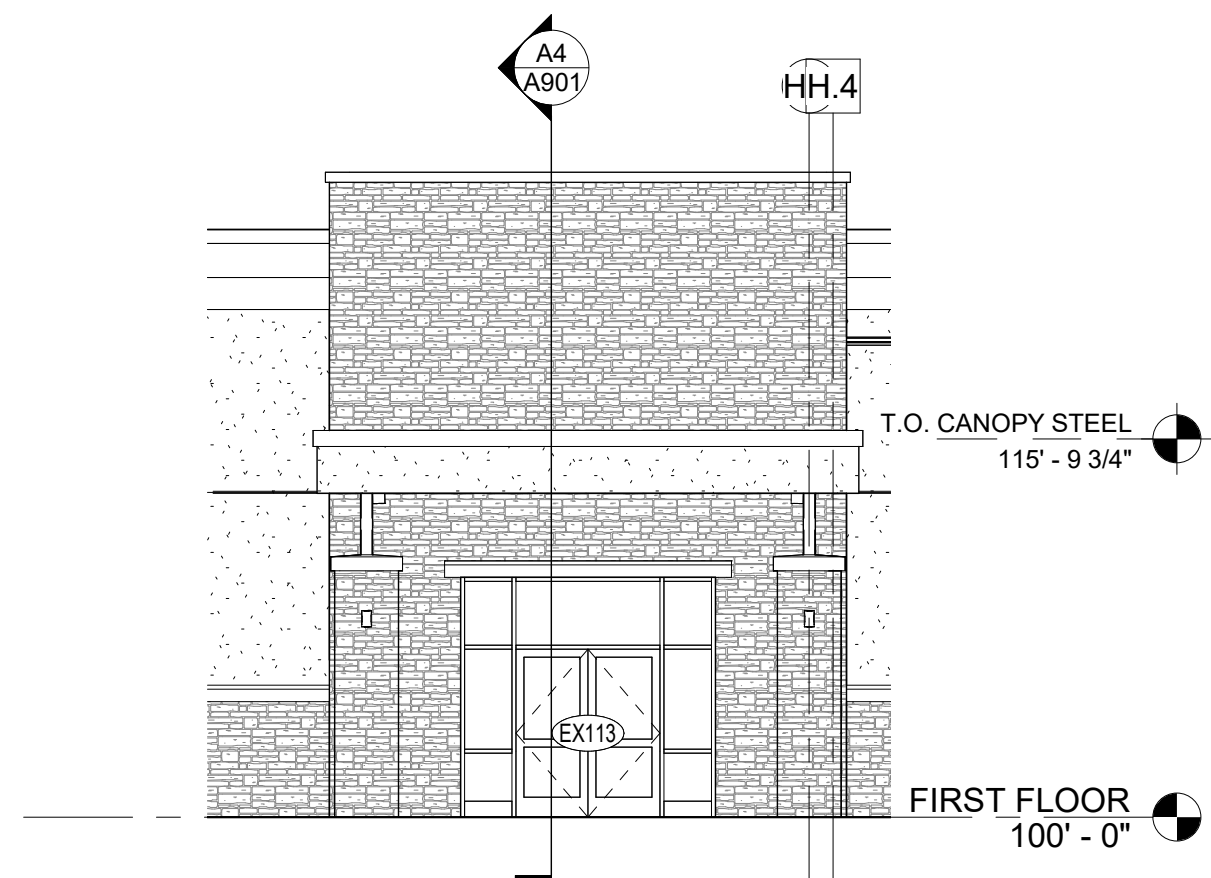

D2 ADD ALTERNATE #1 SOUTH ELEVATION
1/8" = 1'-0"

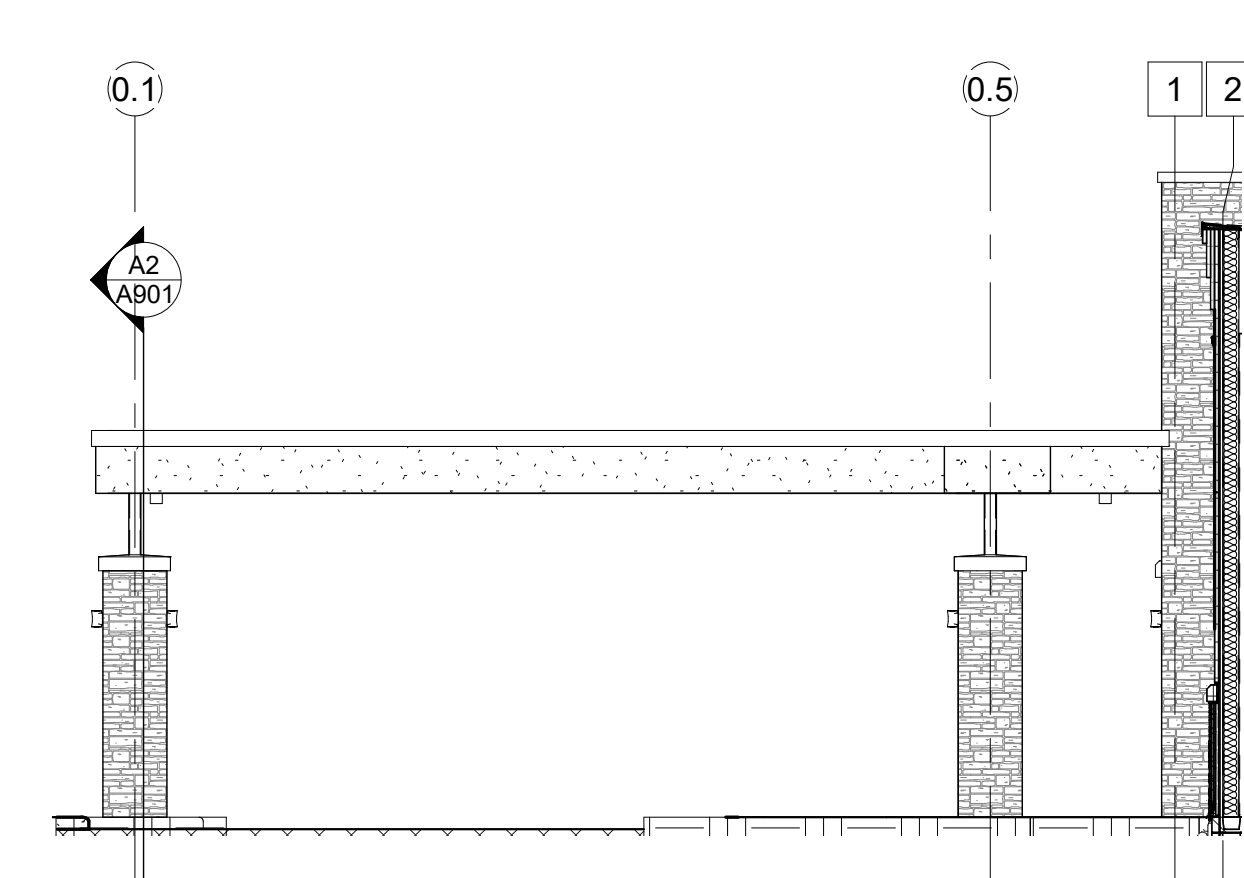

D1 ADD ALTERNATE #1 EAST ELEVATION
1/8" = 1'-0"

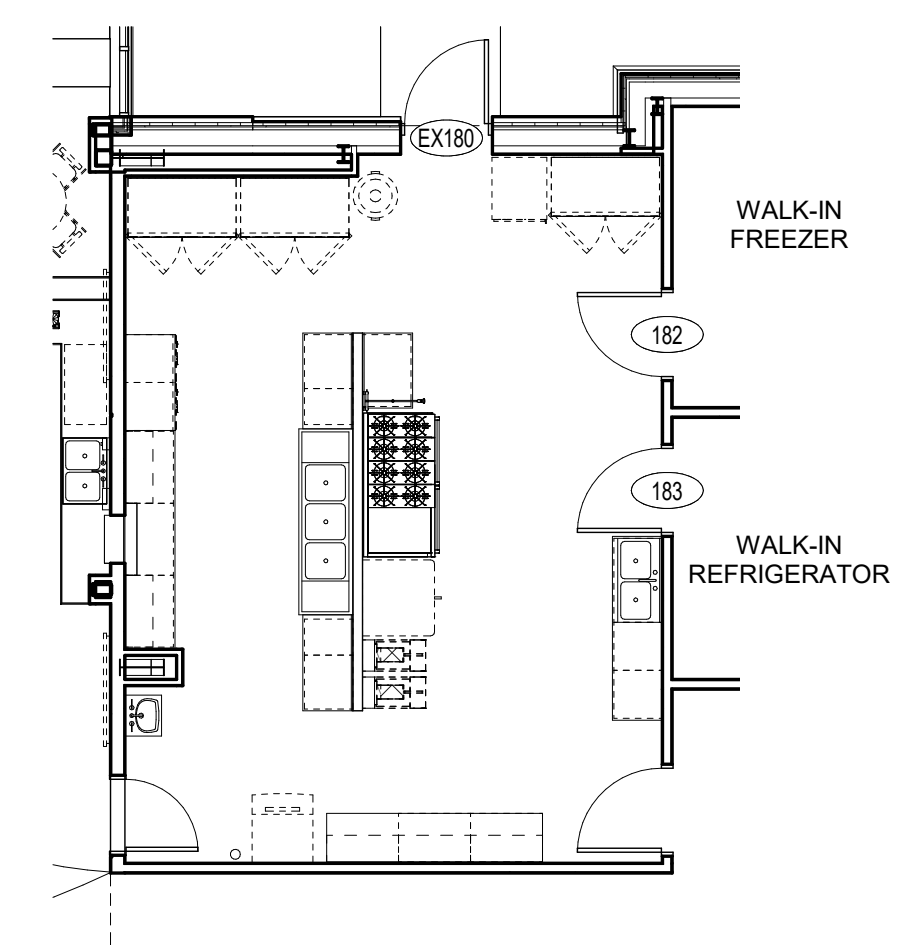

B3 ADD ALTERNATE #2 PLAN KITCHEN
1/8" = 1'-0"

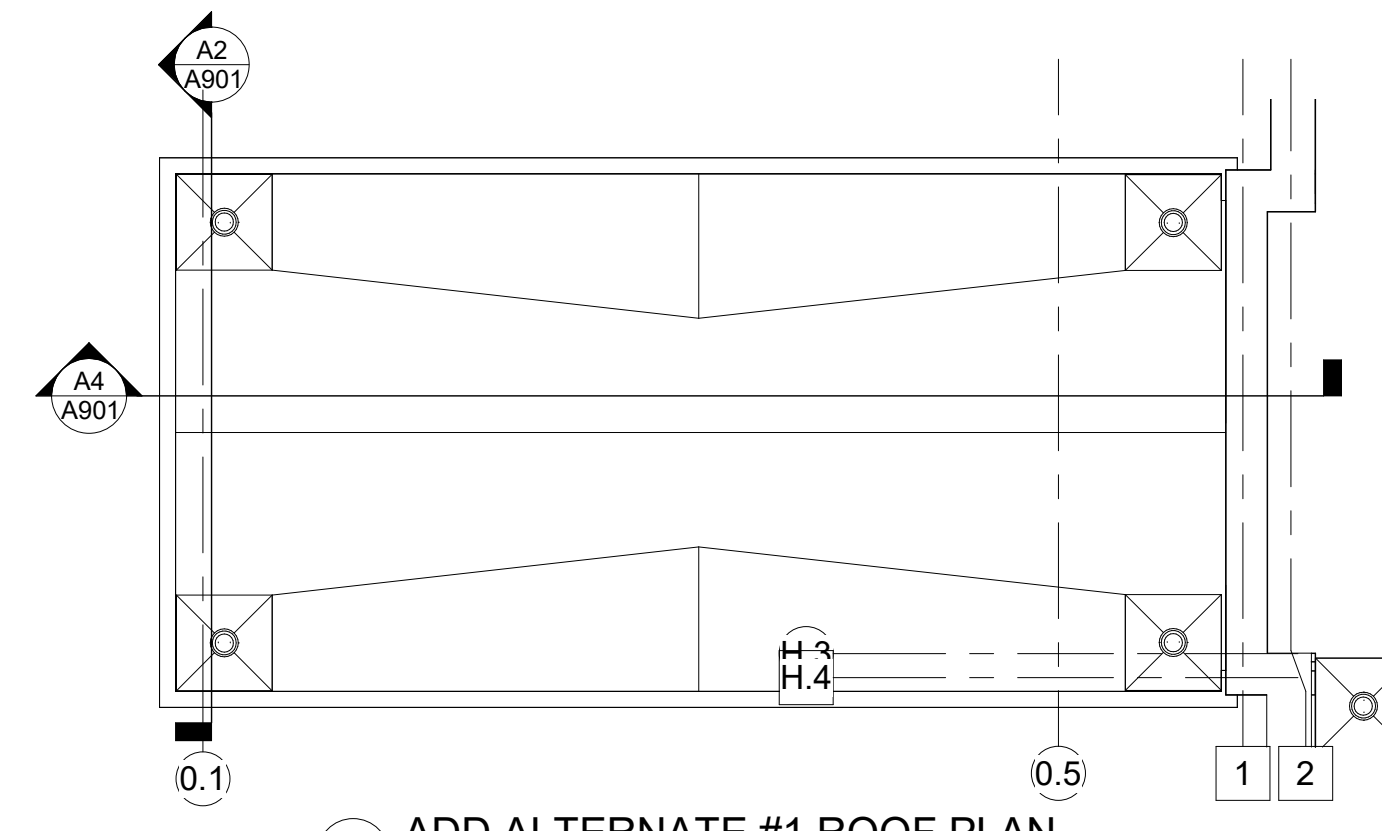

B1 ADD ALTERNATE #1 ROOF PLAN
1/8" = 1'-0"

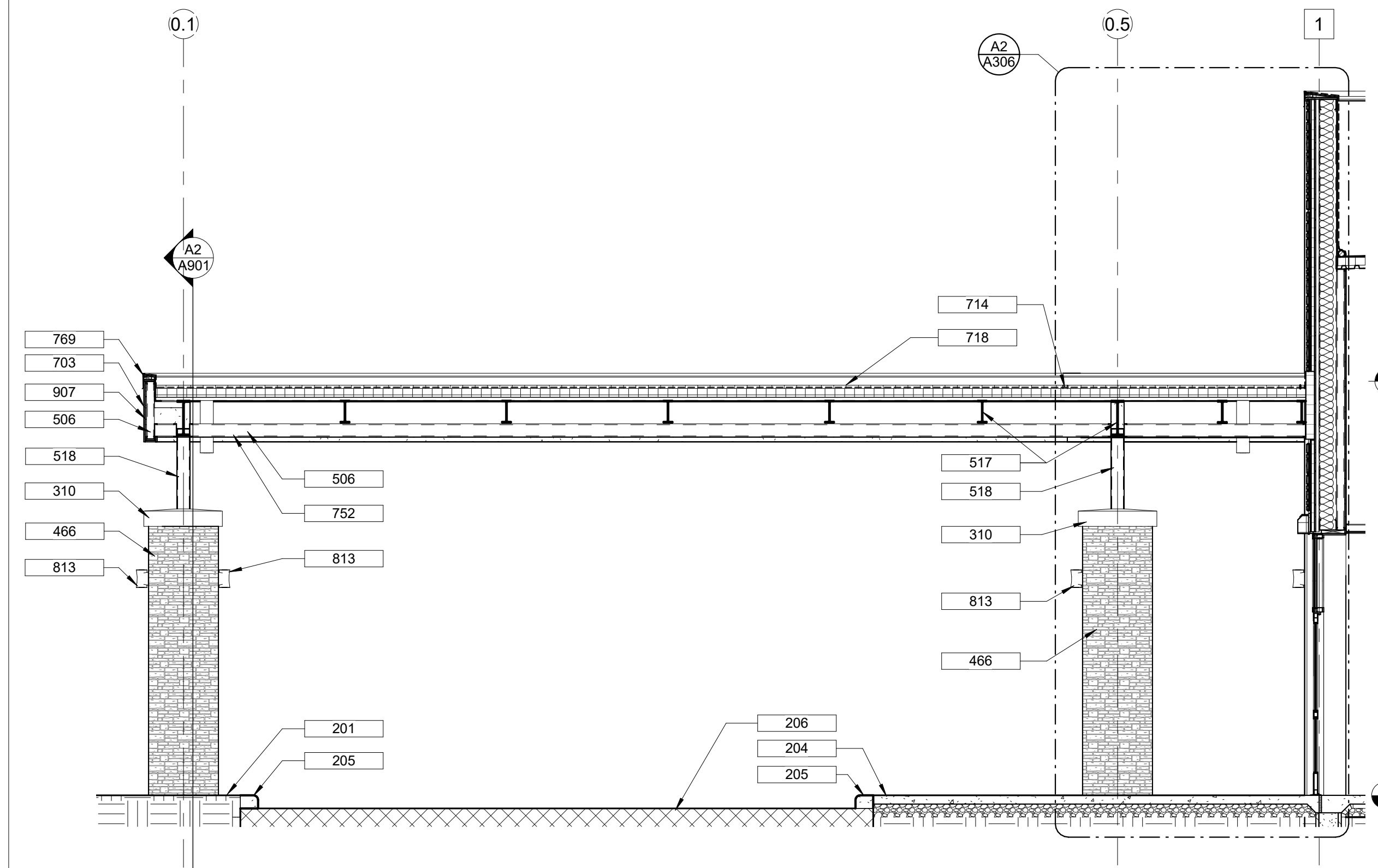

A4 ADD ALTERNATE #1 CANOPY SECTION
1/4" = 1'-0"

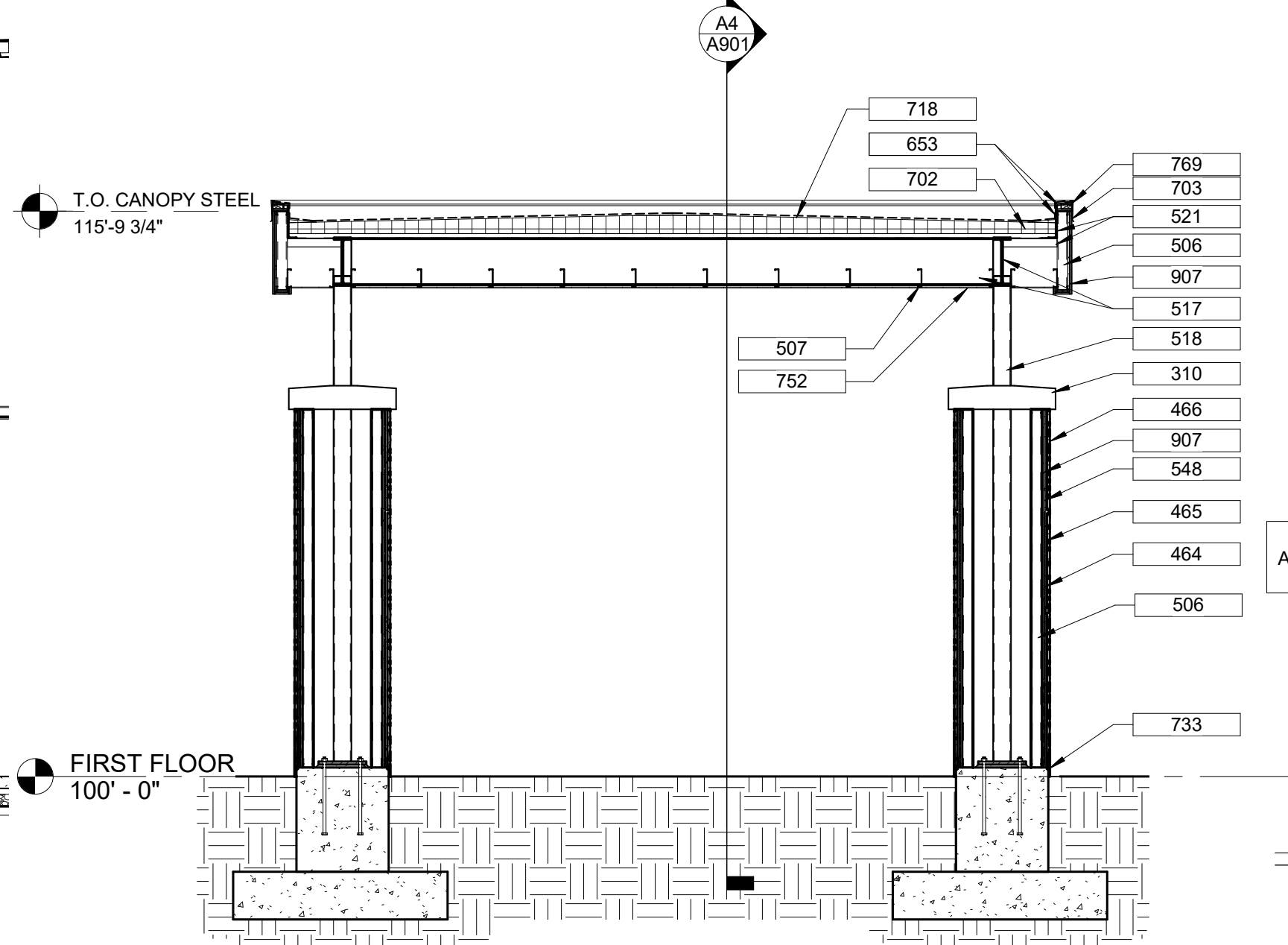

A2 ADD ALTERNATE #1 CANOPY CROSS SECTION
1/4" = 1'-0"

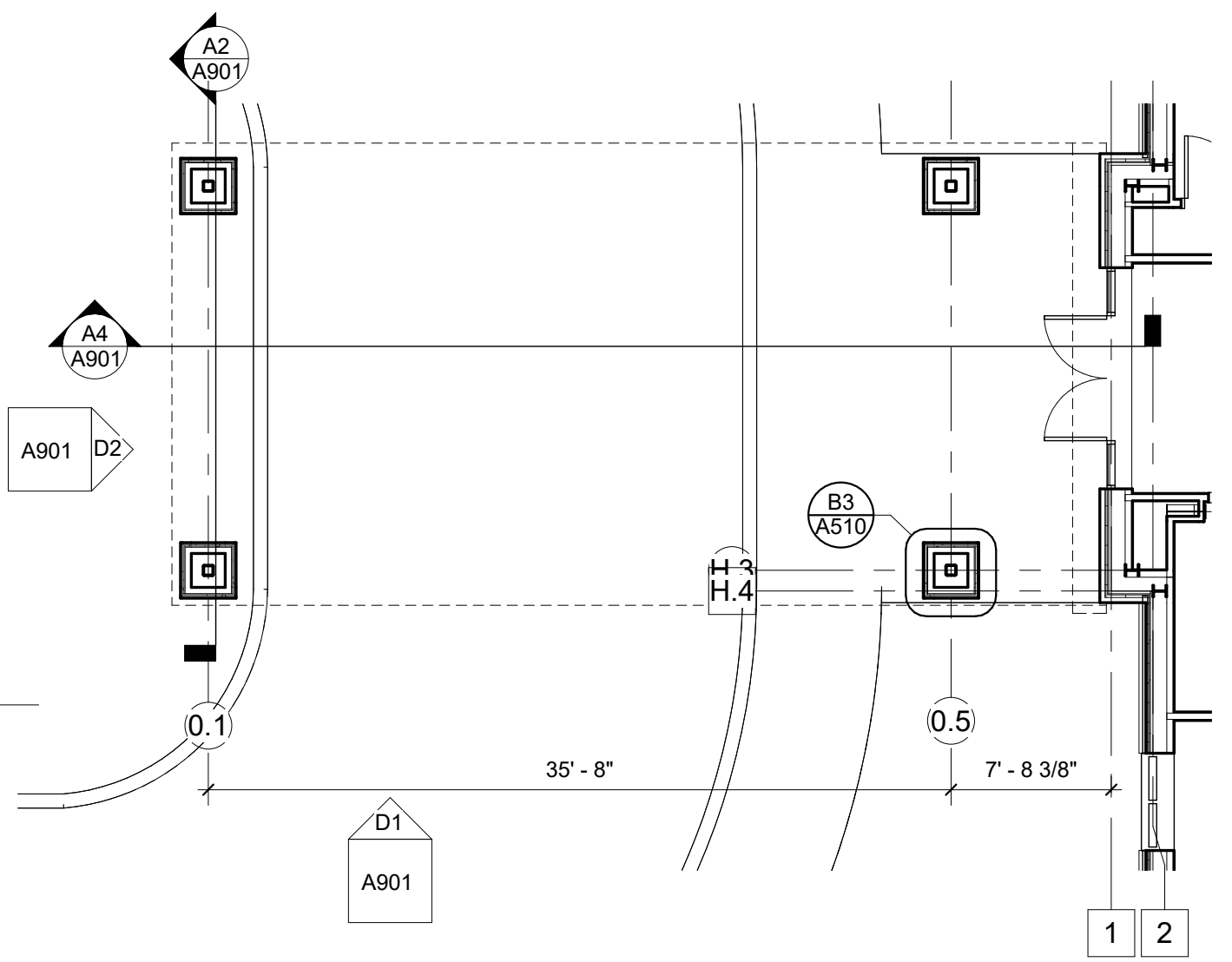

A1 ADD ALTERNATE #1 PLAN
1/8" = 1'-0"

The McKnight Group
Leaders in Innovative Church Design and Building

McKnight & Hosterman Architects, Inc.
3535 McDowell Road Phone: (614) 875-1655
P.O. Box 370 Fax: (614) 875-7096
Grove City, Ohio 43123 www.mcknightgroup.com

Architect is not responsible for any dimensions scaled from drawings. Dimensions noted take precedence.

NEW BUILDING FOR:
GALILEE BAPTIST CHURCH
 6300 WOODYARD ROAD,
 UPPER MARLBORO, MD 20772

DRAWING	DATE
<input type="checkbox"/> DD MEETING #2	09/10/2019
<input type="checkbox"/> DD MEETING #3	10/06/2023
<input type="checkbox"/> BID SET	11/15/2023
<input checked="" type="checkbox"/> AVL COORD / BID SET	01/31/2024
<input type="checkbox"/> PERMIT SET	

REVISIONS/ADDENDUMS

ADD ALTERNATES

A901
OF SHEETS
216118