

GENERAL ELECTRICAL NOTES (IF APPLICABLE)

- ALL ELECTRICAL INSTALLATIONS SHALL BE IN COMPLETE COMPLIANCE W/ ALL APPLICABLE PROVISIONS OF THE
* 2017 NATIONAL ELECTRIC CODE (NEC)
* 2021 MARYLAND ENERGY CODE
* STATE OF MARYLAND FIRE PREVENTION CODE (NFPA 1 WITH AMENDMENTS)
- THE DRAWINGS ARE DIAGRAMMATIC AND INDICATIVE OF INTENDED SCOPE OF WORK TO BE PROVIDED BY CONTRACTOR. DRAWINGS INTENT IS NOT TO SHOW ALL RACEWAYS, OUTLETS, JUNCTION BOXES, APPURTENANCES AND ACCESSORIES REQUIRED TO COMPLETE INSTALLATIONS OF ELECTRICAL SYSTEMS CONSISTENT WITH THE PROJECT'S IMPLIED SCOPE OF WORK.
- THE CONTRACTOR SHALL BE RESPONSIBLE TO PROVIDE ALL NECESARY RIGGING, LABOR, MATERIALS AND EQUIPMENT TO ENSURE A COMPLETE AND FULLY OPERATIONAL ELECTRICAL SYSTEM AS INDICATED

- ALL ELECTRICAL MATERIALS AND FIXTURES SHALL BE UL LISTED AND LABELED AS APPLICABLE FOR APPLICATION.

- ELECTRICAL CONTRACTOR SHALL COMPLY WITH ALL REQUIREMENTS FOR COMPLIANCE WITH AUTHORITIES HAVING JURISDICTION OVER THIS PROJECT, THE ELECTRICAL INSTALLATIONS SHALL BE INSPECTED BY AN APPROVED STATE CERTIFIED INSPECTION AGENCY; VERIFY COMPLIANCE IN WRITING BY AGENCY PRIOR TO ANY NEW SERVICE ACTIVATION

- ALL ELECTRICAL EQUIPMENT AND MATERIAL(S) SHALL BE FURNISHED AND/OR INSTALLED IN COMPLETE ACCORDANCE WITH RESPECTIVE MANU. SPECS. AND ALL APPROPRIATE TYPICAL DETAILS

CABLE AND WIRING REQUIREMENTS (IF APPLICABLE)

- SPECIFIED CONDUCTOR DESIGNATIONS ARE AMERICAN WIRE GAUGE SIZES. MIN. SIZE SHALL BE #12 AWG FOR BOTH POWER CABLE AND GROUND
- WIRE SIZE #10 AWG AND SMALLER SHALL BE SINGLE STRAND COPPER.
- ALL WIRES BELOW GRADE TO BE RATED FOR IMMERSION IN WATER AND AND MARKED WITH A 'W' AS PART OF THE IDENTIFICATION CODING SYSTEM.
- CONTRACTOR SHALL HAVE THE OPTION TO INSTALL MULTIPLE POWER CIRCUITS THRU THE SAME CONDUIT, WHICH SHALL COMPLY TO NEC SIZE REQUIREMENTS FOR QUANTITY OF WIRES. NO COMMUNICATION WIRE IN CONDUIT WITH POWER WIRES
- ELECTRICIAN SHALL BEAR THE FULL RESPONSIBILITY TO VERIFY ALL SUITABLE EQUIPMENT AND FIXTURE CONNECTION REQUIREMENTS AS MANDATED BY BOTH THE CODE ENFORCEMENT AGENCY AND RESPECTIVE MANUFACTURER'S SPECIFICATIONS
- KEEP CABLE AND WIRE SPLICES AND DEVICE CONNECTIONS TO AN ABSOLUTE MIN. USING ATTACHMENT BONDING TERMINATORS PER MATERIAL MANUFACTURER'S SPECS.
- AWG SIZE FOR SUBSTITUTION OF ALUMINUM CONDUCTORS AND GROUND WIRES SHALL BE IN ACCORDANCE WITH NEC REQUIREMENTS.
- DO NOT INSTALL CONDUCTORS IN A "STRAINED" OR "STRESSED" CONFIGURATION UNDER ANY CIRCUMSTANCE; PROVIDE MINOR ADDITION LENGTH OF WIRE WHEN ABSOLUTELY NECESSARY.

LIGHTING SYSTEM REQUIREMENTS (IF APPLICABLE)

- FIELD VERIFY THE EXACT MOUNTING HARDWARE REQUIREMENTS FOR ALL LIGHT FIXTURES BASED ON MANUF. INSTALLATION INSTRUCTIONS AND SURROUNDING PHYSICAL CONDITIONS. EACH LIGHT FIXTURE SHALL BE RIDGIDLY SUPPORTED FROM A BUILDING STRUCTURAL ELEMENT.

- CONNECT EACH EMERGENCY LIGHT BATTERY PACK UNIT TO THE NEAREST LINE VOLTAGE LIGHTING CIRCUIT AHEAD OF THE SWITCHES THIS WILL ENSURE THAT THE UNIT IS ON A CONSTANT TRICKLE CHARGE AND WILL ACTIVATE INSTANTANEOUSLY UPON REGULAR LIGHTING CIRCUIT FAILURE.

CONDUIT AND RACEWAY REQUIREMENTS (IF APPLICABLE)

- UNDERGROUND CONDUIT SHALL BE SCH. 40 GREY PVC AT MIN. 18" DEEP W/ GALV. STEEL LONGSWEEP ELBOWS. VERIFY DEPTH AND PROVIDE ANSI CERTIFIED MARKING TAPE (12" ABOVE TOP OF CONDUIT) AND 2500 PSI 12" THICK (AROUND ALL SIDES) CONC. (IF REQUIRED) BY UTILITY.
- CONDUIT ABOVE GRADE SHALL BE OF TYPE AS APPROVED BY THE N.E.C.; THE LOCAL CODE ENFORCEMENT AGENCY; OR AS IDENTIFIED ON THE DRAWINGS. ELECTRICIAN SHALL BEAR THE FULL RESPONSIBILITY FOR COMPLIANCE AS AUTHORIZED BY ARCHITECT'S REVIEW.
- CONDUITS FOR ALL WIRING OUTSIDE OF THE BUILDING SHALL BE GREY, SCHEDULE 40 PVC, UL RATED FOR SERVICE USES AND BE MARKED AS CERTIFIED FOR IMMERSION IN WATER WITH "W" AS PART OF THE IDENTIFICATION CODING SYSTEM; EXPOSED TO WEATHER WITH WATERTIGHT SEALS. SUPPORTS POINTS 4'-0" (ON CENTER) MAX. APART.
- PROVIDE EXPANSION COUPLINGS ON ALL STRAIGHT RUNS WITH A TOTAL LENGTH GREATER THAN 75 LINEAL FT.
- RACEWAY SIZE(S) SHALL BE INCREASED IN SIZE, WHERE NECESSARY, IN ACCORDANCE WITH THE REQUIREMENTS OF THE N.E.C.
- MIN. CONDUIT SIZE SHALL BE ONE/HALF IN. INSIDE DIAMETER. RACEWAY SIZE SHALL BE INCREASED WHERE NECESSARY IN ACCORDANCE WITH N.E.C.
- COMMUNICATION CABLING AND WIRES SHALL NOT BE INSATLLED IN THE SME CONDUIT WITH A POWER CIRDUIT.
- BOXES SHALL NEC COMPLIANT FOR EACH RESPECTIVE APPLICATION OF TYPE(S) AS APPROVED BY REPRESENTATIVES OF THE OWNER(S), ARCHITECT, AND THE ENGINEER

CIRCUIT PROTECTION (IF APPLICABLE)

- ALL WIRING SYSTEMS SHALL BE PROTECTED BY AN N.E.C. COMPLIANT ARRANGEMENT OF U.L. LISTED AND LABELED AUTOMATIC, IE.... FUSE(S) OR BREAKER(S), OVERLOAD FAILURE DE-ENERGIZATION SYSTEM.
- VERIFY AND OR PROVIDE AN APPROPRIATELY RATED - FOR AMPERAGE, AND VOLTAGE, MAIN BREAKER IN EACH PANEL OR SUBPANEL EITHER AS IDENTIFIED IN THE PANEL SCHEDULE OR AS REQUIRED BY THE N.E.C. TO PROTECT EACH CIRCUIT
- PROVIDE AN APPROPRIATELY RATED - FOR AMPERAGE, (FUSES IF NECESSARY), VOLTAGE AND NEMA INTEGRATED APPLICATION; U.L. LISTED AND LABELED; MANUAL OR AUTOMATIC DISCONNECTING DEVICE; OR SWITCH FOR EACH POWER-CONSUMING APPLIANCE AS IDENTIFIED ON THE DRAWINGS MANDATED BY A PARTICULAR MANUF. SPECS. OR REQUIRED BY THE N.E.C.

GROUNDING REQUIREMENTS (IF APPLICABLE)

- ALL ELECTRICALLY ENERGIZED EQUIPMENT, ELECTRICAL DEVICES, PANELS, AND TERMINATIONS SHALL BE PROPERLY GROUNDED IN ACCORDANCE WITH THE REQUIREMENTS OF ARTICLE 250 OF THE MOST RECENT N.E.C. AND UL 467 STIPULATIONS
- CONNECTION BOXES AND RACEWAYS SHALL NOT - UNDER ANY CIRCUMSTANCE - BE UTILIZED AS THE SERVICE GROUND.
- GROUNDING CONNECTORS SHALL COMPLY WITH IEEE 837 AND UL 467. BOLTED ATTACHMENTS SHALL UTILIZED BOLTED--PRESSURE OR COMPRESSION TYPE FITTINGS. WELDED CONNECTIONS SHALL BE EXOTHERMIC TYPE AND GROUNDING CONDUCTOR TERMINATIONS SHALL BE ACCOMPLISHED WITH USE OF BOLTED PRESSURE CLAMPS.
- ROUTE GROUND CONDOTORS BY THE SHORTEST, MOST DIRECT PATH TO THE MAIN GROUND ARRANGEMENT OR RESPECTIVE UPSTREAM PANEL ASSEMBLY
- INSTALL GROUND CONDUCTORS AND CONNECTIONS TO NOT PERMIT ELECTROLYTIC OF GALVANIC DETERIORATION OF MATERIAL --- IN PARTICULAR NO BONDING OF DISSIMILIAR MATERIALS
- GROUND TERMINATIONS FOR #6 AWG WIRE AND LARGER SHALL BE BY MEANS OF PRESSURE TYPE LUGS; FOR #10 AND SMALLER, UL LISTED AND LABELED, HINGED PRESSURE TYPE DEVICES WILL BE ACCEPTABLE.

PANEL REQUIREMENTS (IF APPLICABLE)

- PANEL SHALL BE LISTED BY UNDERWRITERS LABAROTORIES (UL) AND BEAR THE ORGANIZATIONAL SEAL VISIBLE FOR INSPECTION; AND BE PROVIDED WITH A TYPED CIRCUIT IDENTIFICATION LIST.
- PANEL SHALL HAVE AMPERE INTERRUPTING CAPACITY (AIC) RATINGS AS REQUIRED BY THE LOCAL UTILITY COMPANY. IF REQUESTED BY CODE OFFICIAL, SUBMIT ON DEFERRED BASIS.
- PANEL SHALL HAVE NEMA TYPE 1 CERTIFIED FOR DRY ENVIRONMENTS INDOOR INSTALLATIONS AND NEMA 3R/12 FOR WEER-AREA APPLICATIONS AS REQUIRED BY OWNER, ARCHITECT, ENGINEER AND/OR ENFORCEMENT AUTHORITY.
- ELECTRICIAN SHALL MAKE EVERY REASONABLE EFFORT AS NECESSARY TO PROVIDE (EQUAL) BALANCING OF LOADS ACROSS ALL BUSS BARS (PHASES) WITH RESPECT TO AVAILABLE VOLTAGE.
- WALL MOUNT PANEL SHALL BE RIGIDLY SUPPORTED PER MANUF. SPECS. WITH TOP AT APPROXIMATELY 6'-7" A.F.F.
- PANEL SHALL BE FACTORY ASSEMBLED WITH NEMA AB-1 COMPLIANT MOLDED-CASE BREAKERS AND ALL COMPONENTS TO ESTABLISH FULL RATING.
- FOR BREAKER FRAME SIZES 125 AMP AND SMALLER, THEY SHALL BE PLUG-IN TYPE; LARGER BOLT-IN TYPE
- INSTALL PANEL WITH ALL PROPERLY BONDED INTERNAL CONNECTIONS AND MECHANICAL RACEWAY FITTINGS TO ENSURE RIGIDITY OF NEAT ORDERLY WIRING ARRANGEMENTS

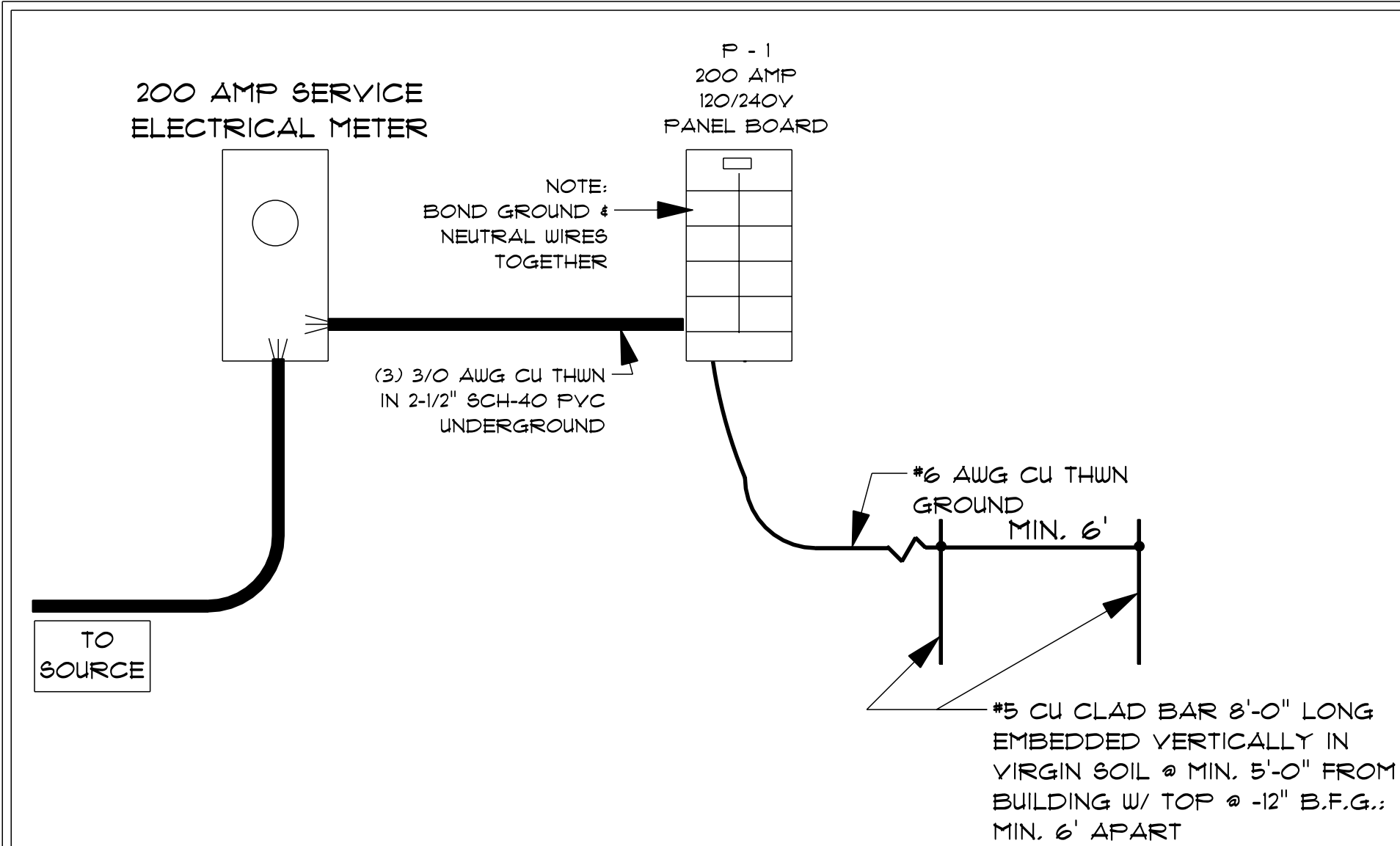

LINE DIAGRAM

SCALE: NOT TO SCALE

- NOTE:
- THIS ELEVATION IS INTENDED AS A GENERAL GUIDE REFER TO THE 2011 NEC CODES FOR ADDITIONAL INFO
 - EXIT SIGNS ABOVE DOORS ARE TO BE MOUNTED WITH 2" BETWEEN BOTTOM OF EXIT SIGN AND TOP OF DOOR
 - RECEPTACLES SHALL BE MOUNTED A MIN. OF 15" TO THE BOTTOM OF THE RECEPTACLE
 - THE HEIGHTS SHOWN IN ELEVATION ARE GENERALLY TO CENTER OF DEVICE. EXACT MOUNTING HEIGHTS SHALL FOLLOW THE SPECIFIC REACH LIMITS SPECIFIED IN THE LATEST EDITION OF THE ADA GUIDLINES AND THE LATEST REVISION OF THE ICC/ANSI A117.1 SPECIFICALLY RECEPTACLES AND SWITCHES THAT CONTROL LIGHTING, VENTILATION, ETC INCLUDING FIRE ALARM DEVICES, CONTROLS, OPERATING MECHANISMS AND HARDWARE.
 - ELECTRICAL SWITCHES SHALL BE MOUNTED A MAX. OF 48" TO THE TOP OF THE SWITCH
 - MOUNT VISIBLE FIRE ALARM DEVICES WITH THE LENS OF THE STROBE NOT LESS THAN 80" AND NOT GREATER THAN 96" A.F.F. WALL MOUNTED VISIBLE FIRE ALARM DEVICES SHALL NOT BE WITHIN 6" OF THE CEILING
 - RECEPTACLES ABOVE COUNTERTOPS SHALL BE MOUNTED A MAX OF 44" TO THE TOP OF THE RECEPTACLE
 - CIRCUIT BREAKERS, DISCONNECT SWITCHES, ETC. SHALL BE NOT MORE THAN 6'-1" A.F.F. TO THE CENTER OF THE GRIP OF THE OPERATING HANDLE IN ITS HIGHEST POSITION

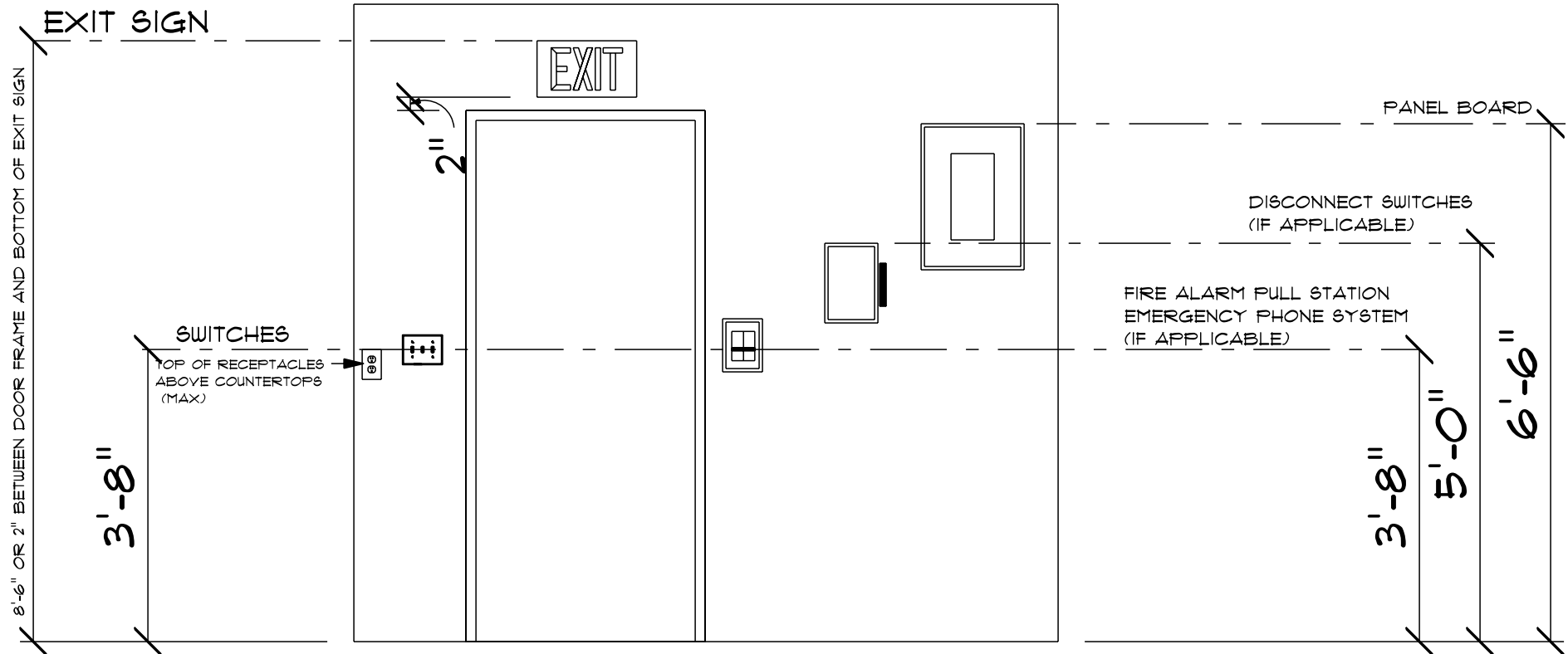

TYP. MOUNTING HGTS

SCALE: NOT TO SCALE

VECTOR
ENGINEERS
651 W. BALDWIN PARK BLVD. STE. 101 DRAPER, UTAH 84020 PHONE (801) 992-1775 WWW.VECTORSG.COM
ELECTRICAL ONLY



Firm License Number: 09-55266
VSE Project Number: U5926.0022.251
Professional Certification. I hereby certify that these documents were prepared or approved by me, and that I am a duly licensed professional engineer under the laws of the State of Maryland. License No. 56597, Expiration Date: 21-Oct-2026

Drawn by:	262 SPRING GARDEN RD KINZERS PA 17535 TEL: 717-201-7697 E: mike@silvercrownndesign.net
Contractor:	UNKNOWN
JOB SITE ADDRESS:	FRIENDS OF JERUSALEM MILL 2813 JERUSALEM RD KINGSVILLE MD 21087
DRAWING ID:	B-09232024
SCALE:	As Noted
PLOT DATE:	9/26/2025
SHEET NO:	E-1. 1/3

		MAIN BREAKER =	200 AMP	RATING AMP	PANEL = P-1						ENCLOSURE				
UL LISTED - LABELED		PHASE/WIRE	VOLTAGE	200 AMP	INCOMING CIRCUIT =				(3) 3/0 AWG CU THWN (1) #2 AWG CU THWN GROUND IN 2-1/2" SCH 40 PVC	A.I.C.	MOUNT	NEMA 1	LOCATION		
		1/3	120/240							10,000	SURFACE		LOWER LEVEL		
CIR. NO.	DESCRIPTION OF LOAD		BREAKER TYPE (AMPS)	AWG	NO. POLES	VOLT AMPS		VOLT AMPS	NO. POLES	AWG	BREAKER TYPE (AMPS)	DESCRIPTION OF LOAD		CIR. NO.	
						A	B	A	B						
1	LOWER LEVEL	RECEPTACLES	20A	#12	1	1260		1080	792	1	#12	20A	UPPER LEVEL	RECEPTACLES	2
3	LOWER LEVEL	LITHONIA LIGHTING L48 MVOLT SWW3 MNSS 48IN	20A	#12	1		264				#12	20A	UPPER LEVEL	LITHONIA LIGHTING L48 MVOLT SWW3 MNSS 48IN	4
5	LOWER LEVEL	EMERGENCY EXIT SIGNS & LIGHTS	20A	#12	1	50		48		1	#12	20A	UPPER LEVEL	GX10 LED MONOPOINT SPOTLIGHT	6
7	RIGHT STAIRWAY	LITHONIA LIGHTING L48 MVOLT SWW3 MNSS 48IN	20A	#12	1		176		30	1	#12	20A	UPPER LEVEL	EMERGENCY EXIT SIGNS & LIGHTS	8
9	LEFT STAIRWAY	LITHONIA LIGHTING L48 MVOLT SWW3 MNSS 48IN	20A	#12	1	176									10
11															12
13															14
15															16
17															18
19															20
21															22
23															24
25															26
27															28
29															30
31															32
33															34
35															36
37															38
39															40
	TOTAL A PHASE		2614		SUBTOTAL		1486	440	1128	822	SUBTOTAL				
	TOTAL B PHASE		1262		NOTE: 1. MIN. WIRE SIZE TO BE #12 AWG. 2. ALL WIRING BELOW GRADE SHALL BE SCH-40 PVC 3. ALL WIRING ABOVE GRADE SHALL BE MC OR EMT										
	TOTAL WATTS		3876												
	TOTAL AMPS		32.3												

area description	sq ft	ft candle desired	total ft candles for space	lumens required	watts required	light	watts	amount of lights
lower level	1732	10	17320	186363.2	278.80	LITHONIA LIGHTING L48 MVOLT SWW3 MNSS 48IN	44	6.3
upper level	2178.3	20	43566	468770.16	701.28	LITHONIA LIGHTING L48 MVOLT SWW3 MNSS 48IN	44	15.9

Light	voltage	wattage	lumens
LITHONIA LIGHTING L48 MVOLT SWW3 MNSS 48IN	120	44	5000
GX10 LED MONOPOINT SPOTLIGHT	120	12	1100
7 in. White Closet Light LED Flush Mount Ceiling Light Fixture	120	11.5	810
LIGHTED EXIT SIGN	120	3.5	450
OUTSIDE EMERGENCY LIGHT	120	1.5	150
SECURITY FLOODLIGHT	120	28	2400

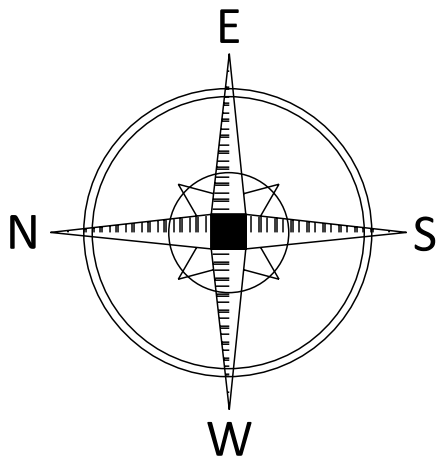

NOTE:
ALL WIRING TO BE RUN IN CONDUIT ON TIMBER FRAME STRUCTURE
MIN. CONDUIT TO BE 1/2" INSIDE DIAMETER
INCREASE IN SIZE AS NEEDED
WHERE NECESSARY IN ACCORDANCE WITH THE 2018 NEC CODES

NOTE:
G.C. TO COORDINATE ALL OUTLET AND SWITCH LOCATION W/ OWNER

NOTE:
1. MIN. WIRE SIZE TO BE 12 AWG.
2. ALL WIRING BELOW GRADE SHALL BE SCH-40 PVC
ALL WIRING ABOVE GRADE SHALL BE MC OR EMT

INDICATES SAME CIRCUIT
HOWEVER SEPERATE SWITCHES

UPPER LEVEL PLAN1 - ELECTRICAL

SCALE: 1/4" = 1'-0"

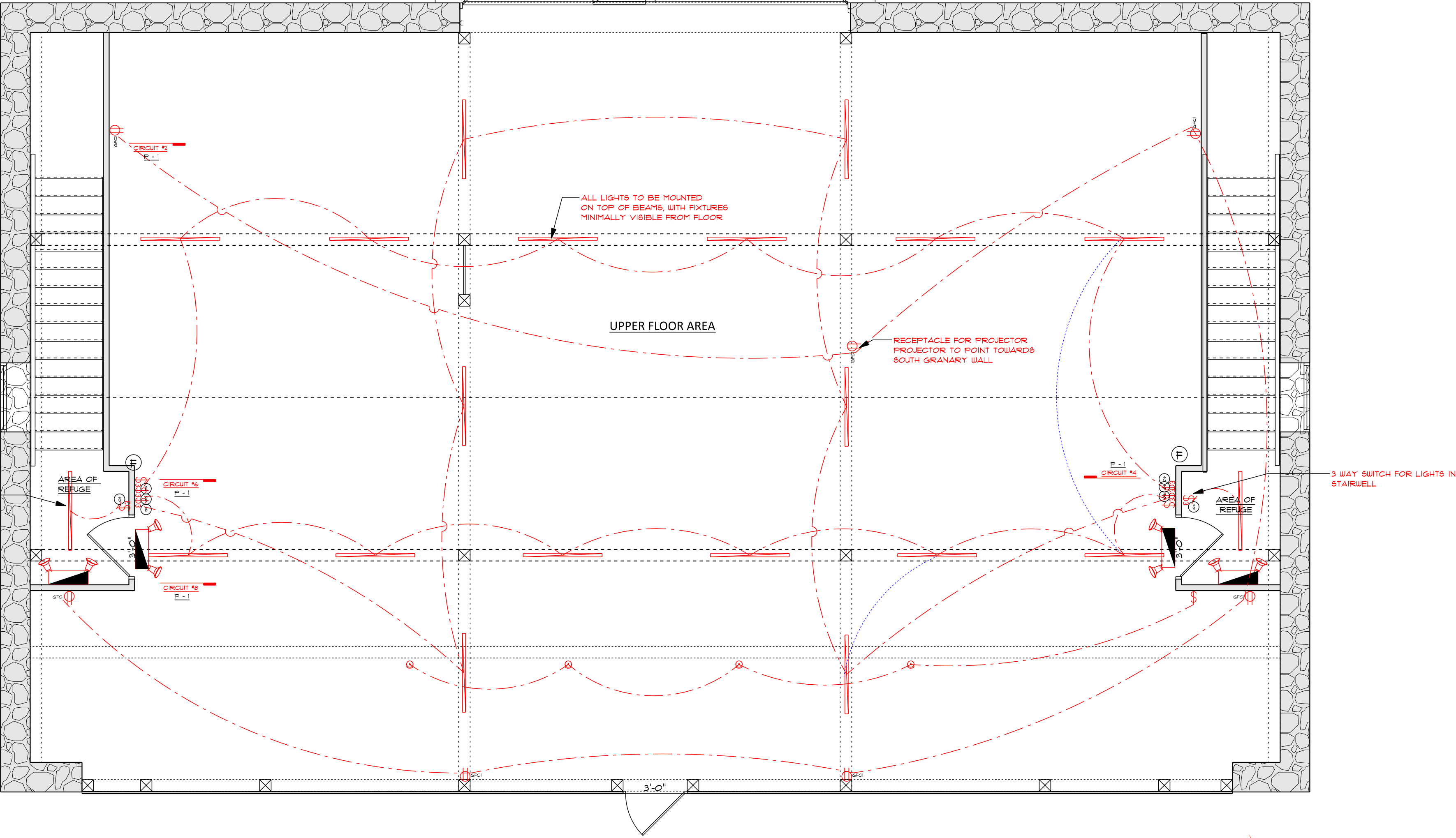

ELECTRICAL LEGEND		
ELECTRICAL	COUNT	SYMBOL
GFCI OUTLET	7	
GX10 LED MONOPOINT SPOTLIGHT	4	
ILLUMINATED EXIT SIGN	4	
LITHONIA LIGHTING L48 MVOLT SWW3 MNSS 48IN	20	
switch	1	
SWITCH 3 WAY WITH OCCUPANCY SENSOR	8	



651 W. BALCON PARK BLVD. STE. 101 PHONE (801) 992-1773
DRAFTER: STEVE BRADY

ELECTRICAL ONLY



Firm License Number: 09-55266
VSE Project Number: US926.0022.251

Professional Certification. I hereby certify that these documents were prepared or approved by me, and that I am a duly licensed professional engineer under the laws of the State of Maryland, License No. 56597, Expiration Date: 21-Oct-2026

Drawn by:
262 SPRING GARDEN RD
KINZERS PA 17535
TEL: 717-201-7597
E: mike@silvercrownwdesign.net



UNKNOWN

JOB SITE ADDRESS:
FRIENDS OF JERUSALEM MILL
2813 JERUSALEM RD
KINGSVILLE MD 21087

ALL DIMENSIONS ARE SUBJECT TO FIELD VERIFICATION, PLEASE NOTIFY SILVER CROWN DESIGN IMMEDIATELY IF A DISCREPANCY IS FOUND IN THE DRAWINGS
WRITTEN DIMENSIONS TAKE PRECEDENT OVER SCALED DIMENSIONS

DRAWING ID:
B-09232024

SCALE:
1/4" = 1'-0"

PLOT DATE:
9/26/2025

SHEET NO:
E-2.

2/3

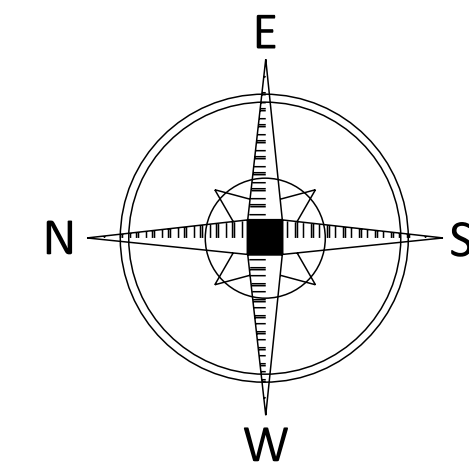

LOWER LEVEL PLAN I - ELECTRICAL

SCALE: 1/4" = 1'-0"

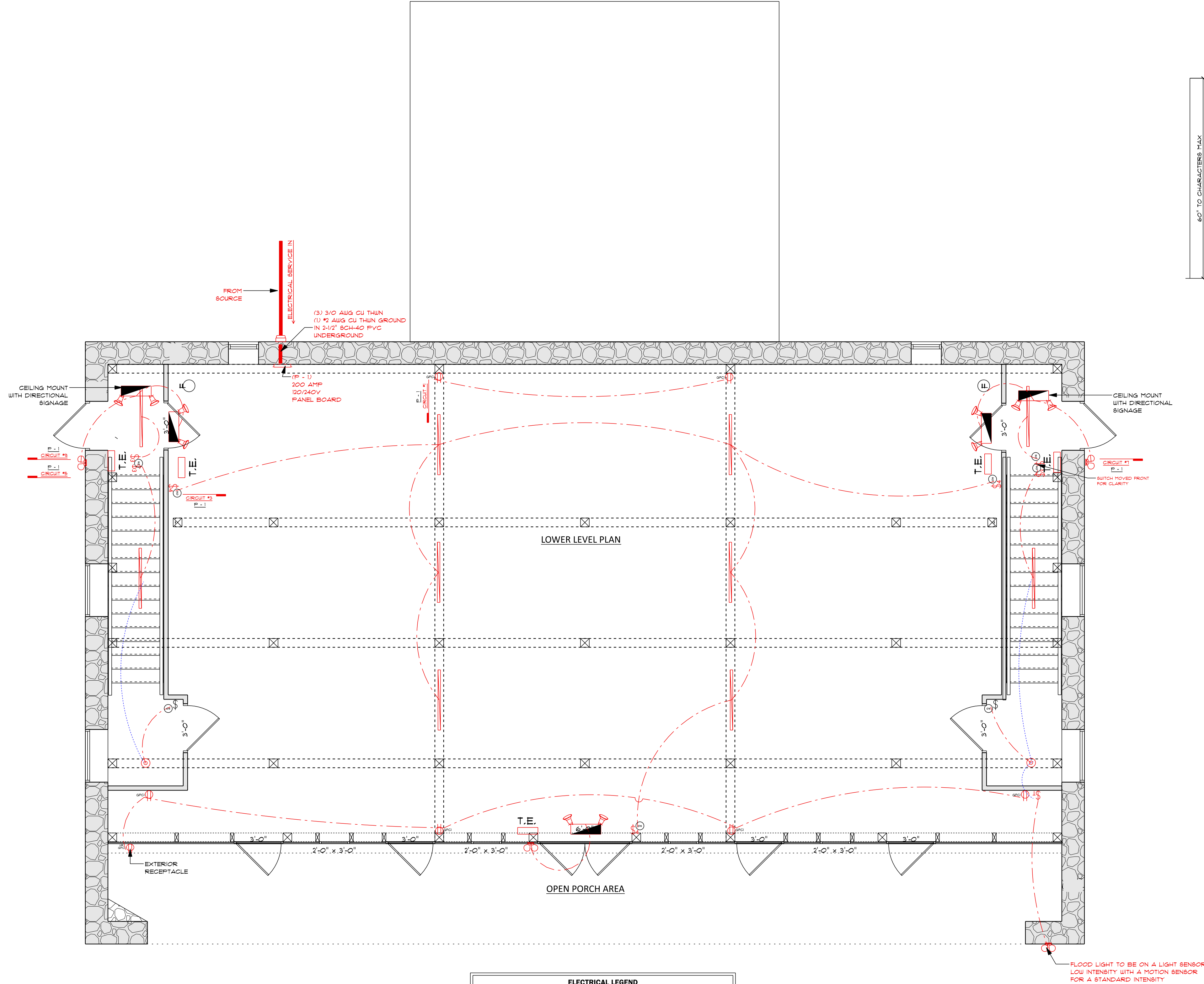

NOTE:
ALL WIRING TO BE RUN IN CONDUIT ON TIMBER
FRAME STRUCTURE
MIN. CONDUIT TO BE 1/2" INSIDE DIAMETER
INCREASE IN SIZE AS NEEDED
WHERE NECESSARY IN ACCORDANCE
WITH THE 2018 NEC CODES

NOTE:
G.C. TO COORDINATE ALL OUTLET
AND SWITCH LOCATION W/ OWNER

NOTE:
1. MIN. WIRE SIZE TO BE 12 AWG.
2. ALL WIRING BELOW GRADE
SHALL BE SCH-40 PVC
ALL WIRING ABOVE GRADE
SHALL BE MC OR EMT

INDICATES SAME CIRCUIT
HOWEVER SEPERATE SWITCHES

ELECTRICAL LEGEND		
ELECTRICAL	COUNT	SYMBOL
7IN WHITE CLOSET LIGHT FLUSH MOUNT	2	
electrical panel	1	
EMERGENCY EXIT SIGN WITH BATTERY BACKUP	5	
EMERGENCY LIGHT WITH DUAL REMOTE HEAD	3	
GFCI OUTLET	6	
GFCI RECEPTACLE WR	1	
LITHONIA LIGHTING L48 MVOLT SWW3 MNSS 48IN	10	
SECURITY FLOODLIGHT	1	
switch - timer switch	1	
switch 3 way	1	
SWITCH 3 WAY WITH OCCUPANCY SENSOR	2	
SWITCH 4 WAY WITH OCCUPANCY SENSOR	3	
SWITCH WITH OCCUPANCY SENSOR	3	
TACTILE EXIT SIGN	5	

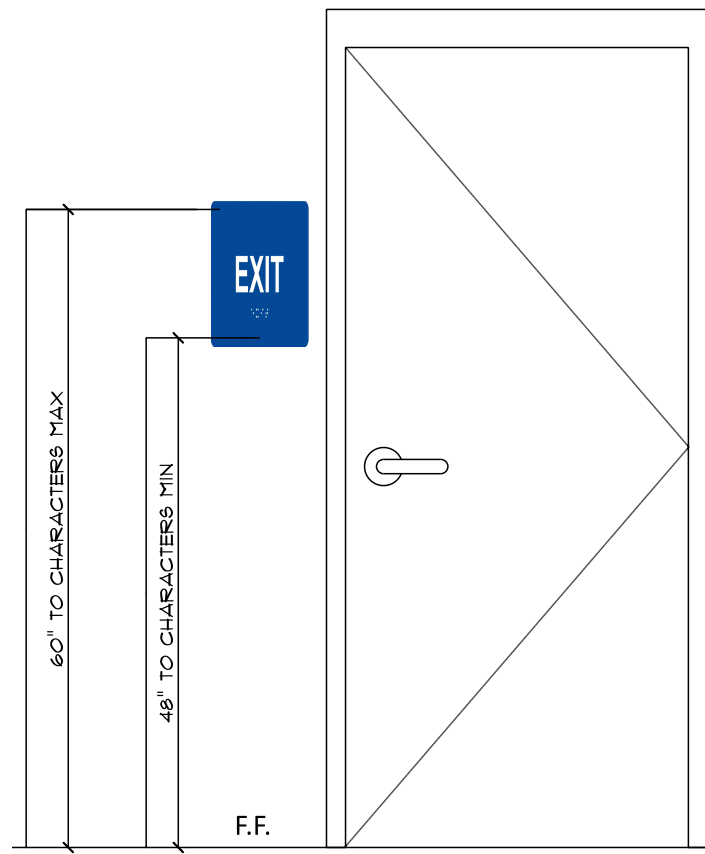

IDENTIFICATION SIGNAGE

SCALE: N.T.S

IDENTIFICATION SIGNS

PROVIDE TACTILE SIGNS FOR ALL EGRESS EXITS
& HANDICAP ASSESSABLE RESTROOMS.

1/4" THICK SIGNS W/
GRADE 2 BRAILLE (TYP)

- CHARACTERS AND IDENTIFICATION SYMBOLS ARE TO BE DISTINCTLY DIFFERENT FROM THE BACKGROUND IN COLOR AND CONTRAST.
- LETTERS AND NUMBERS ON SIGNS SHALL BE RAISED 1/32" MIN., SHALL BE A MIN. OF 5/8" HIGH AND MAX. OF 2" HIGH. CHARACTERS SHALL BE UPPERCASE AND SANS-SERIF ACCOMPANIED BY GRADE 2 BRAILLE.
- PROVIDE IDENTIFICATION SIGN ON WALL TO LATCH SIDE OF DOOR. WHERE SIGNS ARE PROVIDED AT DOUBLE DOORS, THE SIGN SHALL BE TO THE RIGHT OF THE RIGHT HAND DOOR. WHERE NO WALL SPACE IS AVAILABLE SIGNS SHALL BE ON THE NEAREST ADJACENT WALL.

ELECTRICAL ONLY

09/30/2025
Firm License Number: 09-55266
VSE Project Number: U5926.0022.251
Professional Certification. I hereby certify that these documents were prepared or approved by me, and that I am a duly licensed professional engineer under the laws of the State of Maryland, License No. 56597, Expiration Date: 21-Oct-2026

Drawn by: 262 SPRING GARDEN RD
KINZERS PA 17535
TEL: 717-201-7697
E: mike@silvercrown.net

DESIGN

UNKNOWN

JOB SITE ADDRESS: FRIENDS OF JERUSALEM MILL
2813 JERUSALEM RD
KINGSVILLE MD 21087

ALL DIMENSIONS ARE SUBJECT TO FIELD VERIFICATION, PLEASE NOTIFY SILVER CROWN DESIGN IMMEDIATELY IF A DISCREPANCY IS FOUND IN THE DRAWINGS WRITTEN DIMENSIONS TAKE PRECEDENT OVER SCALED DIMENSIONS

DRAWING ID: B-09232024

SCALE: As Noted

PLOT DATE: 9/26/2025

SHEET NO: E-3

3